ROME FREE ACADEMY

PIECES OF THE KNIGHT

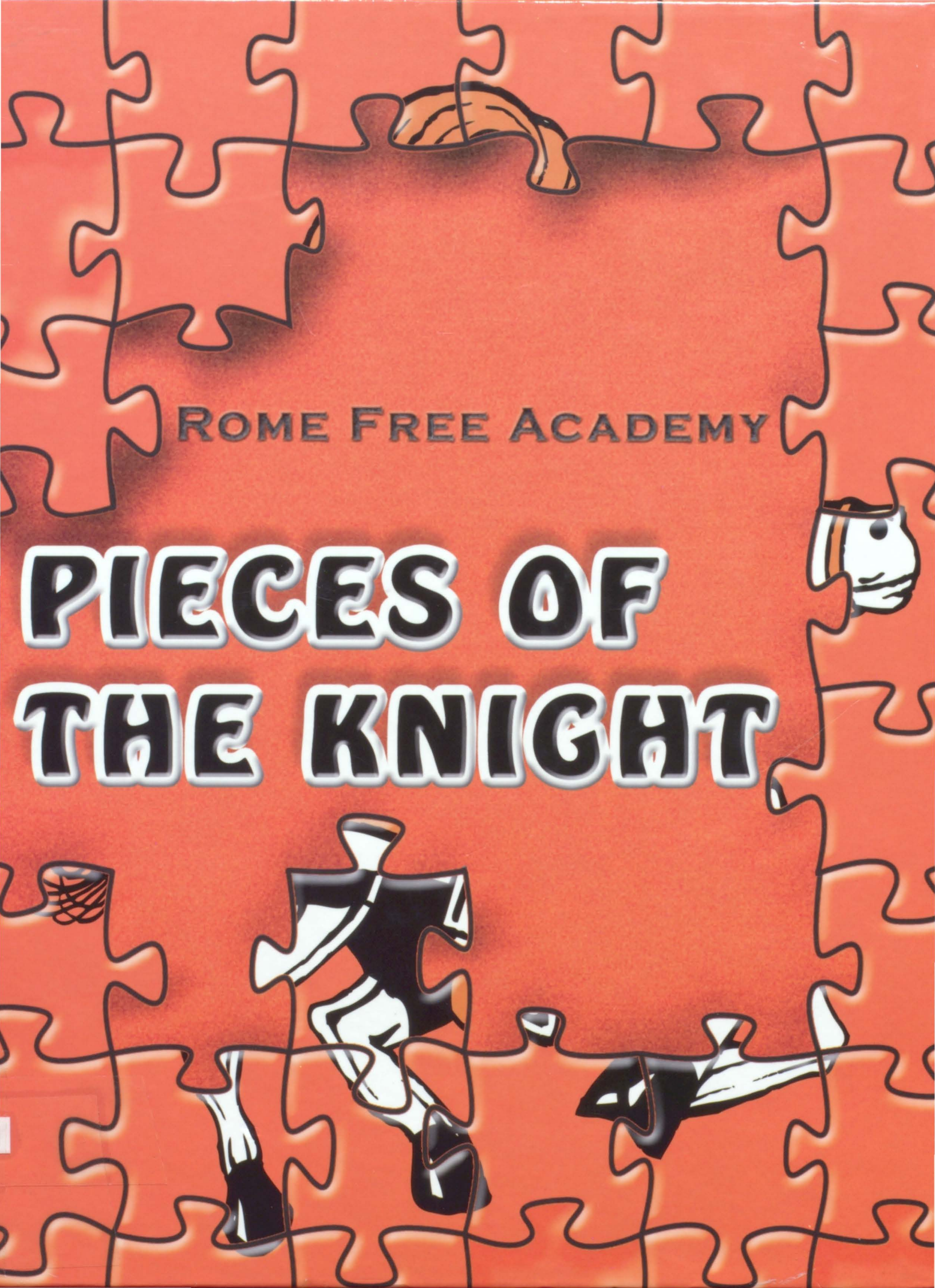

Table of

1 Opening
2-3 Spirit Week
4-5 Homecoming
6 Strides Against Breast Cancer
7 Snowball and Valentine's Dance
8 First Snowday
9 Open Mic Night
10-11 Heat of Fusion
12 Things About Rome
13 Spring Musical
14 STASS and Class Officers

Contents

15 Valedictorian and Salutatorian
15 Top Ten
16-47 Senior Section
48-59 Junior Section
69-71 Sophomore Section
72-83 Freshmen Section
84-94 Faculty Section
95-97 Candids
98-129 Clubs
130-175 Sports
176-191 Business Ads
192-240 Senior Parent Ads

We would like to thank our wonderful advisors Mr. Maitland and Miss Colwell for all of their help and support this past year. Also, a big thanks to our Business Editor/Treasurer, Molly Messenger, our Index Editors, Jensen Metott and Paige Paquette, our Sports Editor, Christy Sirni, and our Senior Class Editor, Jessica Razy. These individuals were a great help to the production of the yearbook. The entire staff should take pride in their hard work and enjoy the fruits of their labor. The De-O-Wain-Sta staff endured many stressors this year including all of our pictures being deleted and our underclassmen pictures not coming in on time. Though, through our hardship we endured and we are very happy to have accomplished all of our deadlines.

Editors' Note

Dear Students,

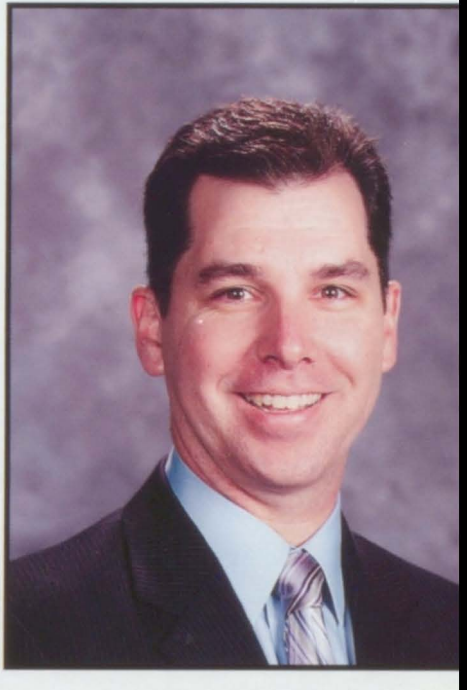

Another year has come and gone and what a great year it has been! For many of you it is only a short time before we will meet again as the next school year begins, but for some this Yearbook marks the end of your time here at RFA.

Seniors, we wish you all the luck in the world and ask that you don't forget RFA as you go out into the world to do great things.

Thank you to our Yearbook Staff and Advisors for a top notch publication. Exemplary works such as this make me proud to be the Rome Free Academy Principal. Keep up the great work!

Mr. Benson

Page Dimensions: 8" x 11"
Total Pages: 240
Number of Books Ordered: 700

Total Cost: $58,000
Final Deadline: April 5th
Student Population: 1600

Publisher: Jostens' Inc
Jostens' Sales Representative: Robert Carper

Photography: Underclassmen- Lifetouch Seniors:

Jessica Libby

Hillary Baker & Molly Messenger

William Monahan

Paige Paquette & Jennifer Kean

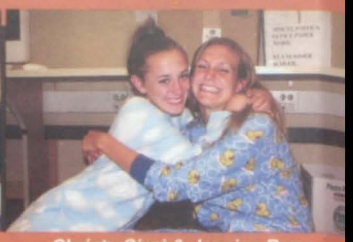

Christy Sirni & Jessica Razy

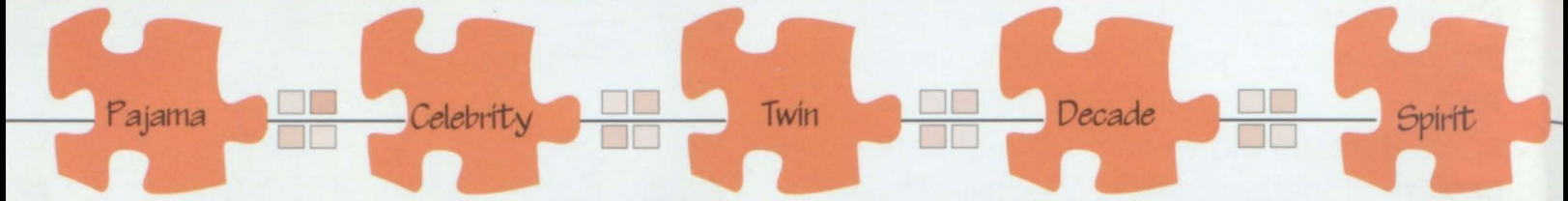

Showing their school spirit are Charles Zonnevylle, Ayla Griffiths, Dan Secor, Kirsten Rishardson, John Cassese, Brianna Dehart, Sam Dixion, and Christine Luce.

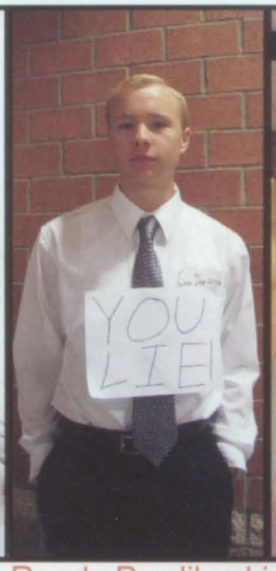

Randy Pawlikoski is Senator Joe Wilson.

Connor Derrick gets in the spirit with pajama day.

Ciara Wiggins portrays the late great Michael Jackson.

Left: Brandon Liddy

Right: Allyssa McLean channels the 60's.

Megan Gressel dresses up as Hannah Montana for Celebrity day,

Cassie Parker, Mary Resnach and Ashley Fox are triplets while Alex Martin Gregory Malowicki are twins.

Logan Fournier and Mia Pasqualetti are a couple and twins.

These girls show their school spirit with a pyramid in the lobby.

Kara Popovich channels the 80's.

Erica Stapleton and Rachel Reid are zebra twins.

Mallory Krebs & Jessica Carmen

Alyssa Torres & Antoinette Dainotto & Haley Duran

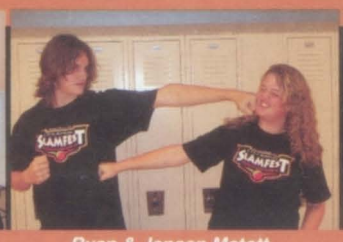

Ryan & Jensen Metott

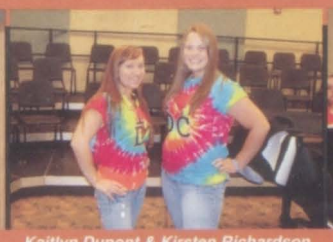

Kaitlyn Dupont & Kirsten Richardson

Reanna Zappavigna & Autumn Swavely

Spirit Week

Spirit Week starts the week before the Homecoming football game. This year it was September 21th to the 25th. The Homecoming Game was Friday the 25th against Central Square. RFA started Spirit Week with Pajama day followed by Celebrity day,Twin day, Decade day, and ended with Spirit day. On Friday, the students hosted the pep rally. This year there was a giant slip-and-slide that ran down the hill in the back of the school. The varsity players of all the fall sports made a procession down to the baseball field for the fire. The football players burned a dummy to symbolize a player from Central Square under the supervision of the Rome Fire Department. On Friday there was also a tug-of-war played during the lunch periods in the small gym.

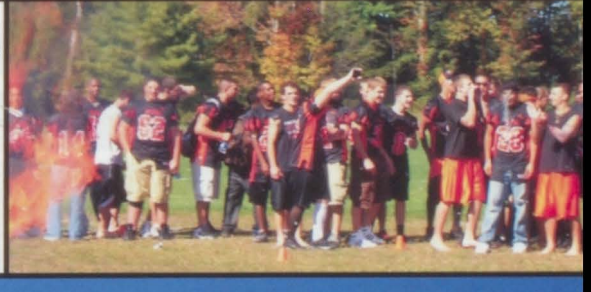

Homecoming 2009

"Homecoming means more than winning a competition or a sporting event. It provides an opportunity for every component of the university to come together to celebrate as a whole."
- Author Unknown

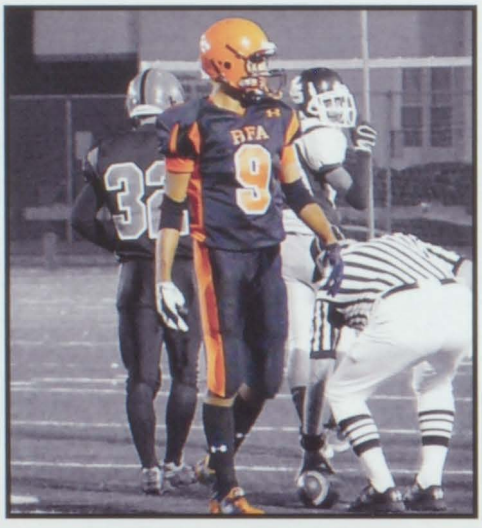

1) A huge group of people gather together to take a wonderful group shot.
2) Hannah Johnson and Natasha Schuyler
3) Kati Tan, Erica Macior and Kelsey Nobis
4) Jason Simmons and Jordan Henry
5) Mrs. Campbell, Ms. Burns, Mr. Tuggey and Mrs. Richie take a minute to stop supervising to smile.
6) Officer Collins and Tim Abone
7) Mary Kay Pruckno, Linsday Gates, Alyssa Cavalier, Nicole Vanderjagt, Taylor Whooten, Danielle Parsons
8) Will Monahan, Lisa Barker, Sean Feener, Taylor Holst and Aaron Gratch

"Homecoming means tradition and being together."
- Author Unknown

"Homecoming means football, floats, and fun."
- Author Unknown

"Nobody cares if you can't dance well, just get up and dance." - Dave Barry

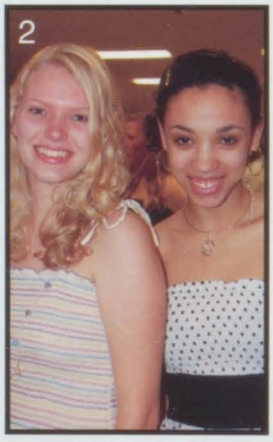

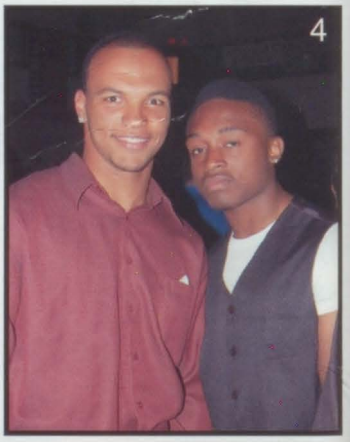

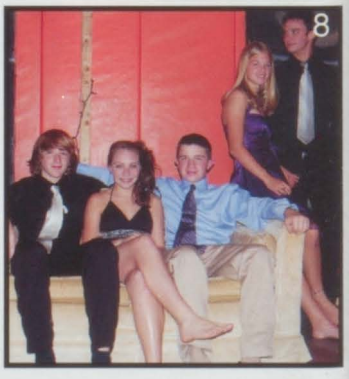

Seniors

The senior float won the float building contest in 2009. Their theme was 1960's. They focused their float on promoting peace. The building process took place in Mr. Slator's room after school.

Juniors

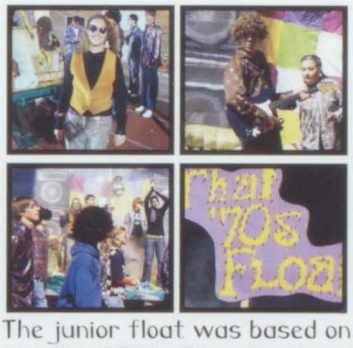

The junior float was based on the 1970's. Their float resembled the show "That 70's Show". The junior float building took place at Felice Storage. They were able to get this space from Alex Felice.

Sophomores

The sophomore float was the 1950's. They designed a float that looked like a 1950's diner. The girls dressed up in poodle skirts and they brought around silly spray. They designed their float in the City Yard.

Freshmen

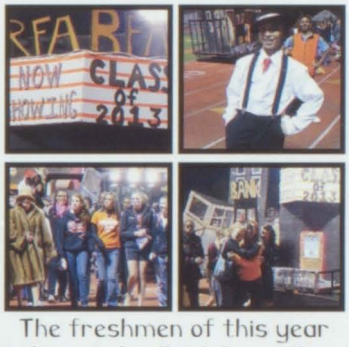

The freshmen of this year designed a float from the 1920's. They built a bank and a silver screen. "The Jazz Singer" was the first movie with sound. They built their float also at Felice Storage.

"Homecoming means more than kings and queens." - Author Unknown

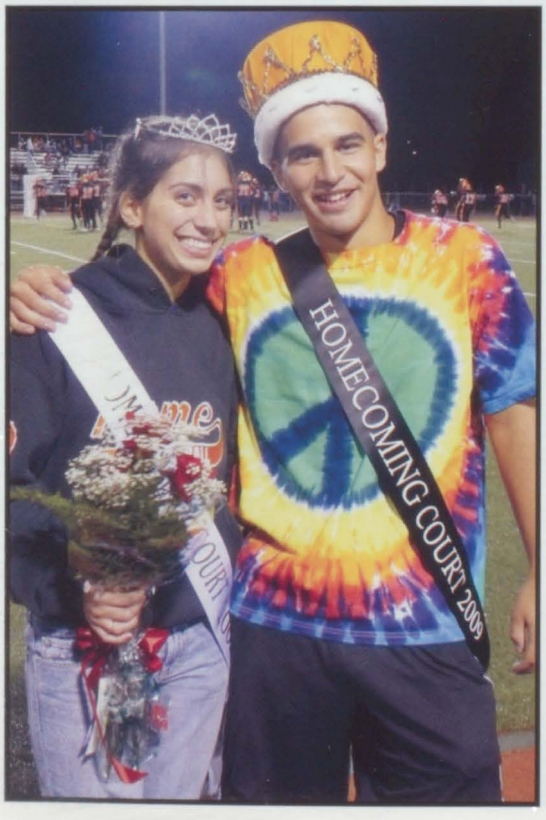

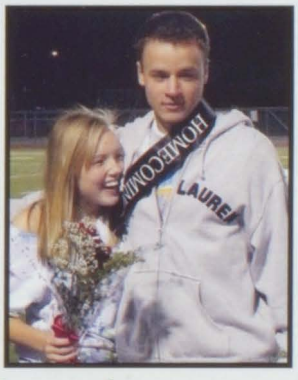

Jeremy Aiello and Kara Popovich were presented with the honor of being King and Queen of the Homecoming Court of 2009. Taylor Rapke, Molly Messenger, Rachel Reid and Hannah Charney rounded out the rest of the court for the girls. Dante Mezza, Brandon Torres, Anthony DeJean and Frank Mellace were the rest of the court for the boys. Anthony DeJean and football captains Dante Mezza and Brandon Torres were not present for the pictures or naming of Homecoming court due to the Homecoming football game versus Central Square in which they were participating and won by an exceeding amount of 38 to 7.

Strides Against Breast Cancer

Mrs. Zeller came up with the idea for Strides Against Breast Cancer to raise money. Her marketing class organizes the auction and her business ownership is in charge of the breast cancer products in the Knight Spot. This year was the third year doing Strides and she raised $2,650. All of the money was donated to the American Cancer Society. "Every year it gets bigger and better." says Mrs. Zeller. The two night weekend getaway to an Adirondack Camp acutioned by Nick Kieffer and Adrian Hung created the perfect getaway and Mrs. Voci was the highest bidder at $250. Mrs. Zeller plans on continuing the event again next year.

Nora Bohning representin' in pink with her strides project.

Mr. Tuggey showing his support at the auction.

Lucy shows her winnings with Joe Fitzgerald.

Sam Pomillio, Challice Fuller, Kevin Li with Ms. Christy and one of her auction purchases.

Mrs. Zeller putting her envisionment of the auction together.

Chelsea Holz, RJ Hojnacki, and Taurean Lindsey pose with Mrs. Abone.

Snowball Winter Semi Formal

A

B

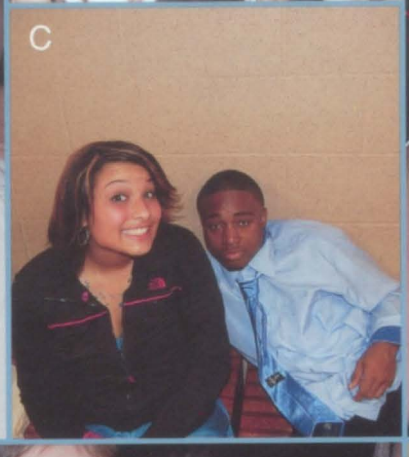
C

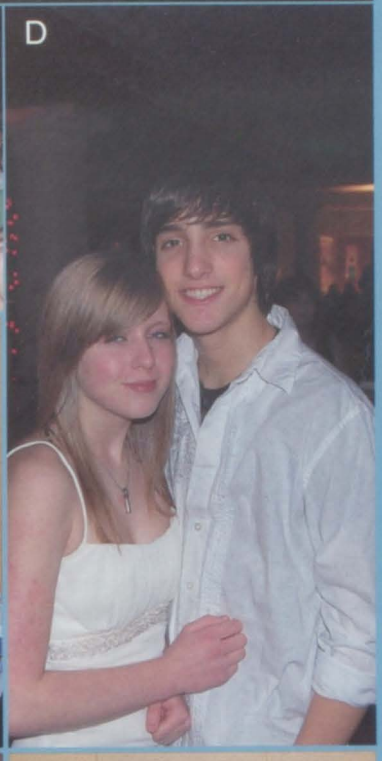
D

E

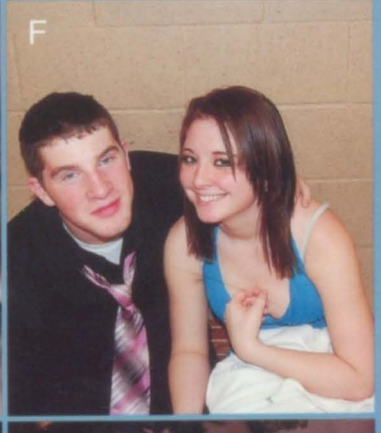
F

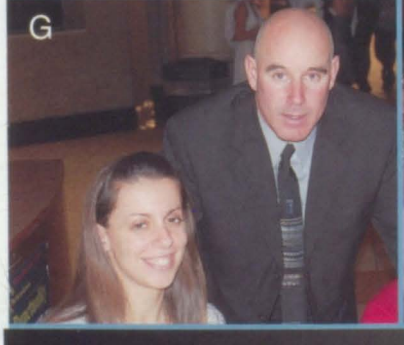
G

I

H

J

A. Antonio Valdes busting a move.

B. A good view of the dance, and the students dancing the night away.

C. Alyssa McLean and Jordan Henry taking a break from all the excitement.

D. Holly Schwenning and her date Jacob Loson.

E. Taylor Whooten, Gabby Eggan and Taylor Uvanni are excited to be at the snowball dance.

F. Zach Barriger and Kayla Seymour cuddle close after the dance.

G. Ms. Burns and Coach Bartlett chaperoning the dance.

H. Mike Quinn impresses some ladies.

I. Jeff Cooke and Mike Mellace take a breather

J. Tommy Warcup looking sharp for the girls.

Dedicated students (counter clockwise) Matt Stevens, Tommy Flemming, Josh Morgan, Kagen Dewey, and Joe Fitsgerld came to school in spite of the snow day. Instead of studying, the boys made a snowman!

On December 9th we got our first snow day of the year. There was an accumulation of about 4 inches of snow and the temperatures reached a low of about 31 degrees.

The First Snow Day

December 9th

1. Kyle Hash and Nathan Puccio build a huge snowman on their day off.

2. Michael Seifert builds a snow chair in his backyard.

3. Erin Bojanek has a new pet... a dog made of snow!

1.

2.

3.

11.

1. Jillian Gardner & Stacy Spindler.
2. Lithium.
3. Dan Goewy, Kagen Dewey, & Karina Swanson.
4. Quianna Holmes.
5. These Are My Friends.
6. Josh Morgan & Billy Mucha.
7. Joe Klockowski.
8. Emcee: Mr. Houser.
9. Jamilla Claypool.
10. Jake Losowski.
11. Anthony DeJean & Brandon Torres.
12. Julie Owen.
13. Brittany Bartlett.

Open Mic Night is an annual tradition that happens the evening before Thanksgiving Break. It is RFA's equivalent to a talent show except, everyone wins here. It's put on by the junior class as a fundraiser. Auditions are two weeks before hand and anyone who loves to sing or perform auditions. It is also here that the spring musical is announced for the whole school to hear. This year, there were over 25 acts put on by students of every grade.

Open Mic Night

1.

2.

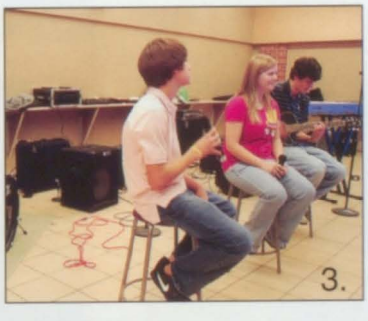

3.

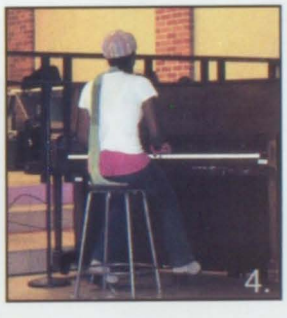

4.

5.

12.

6. 7. 8. 9. 10.

13.

Heat of Fusion

Starting in the year 1988, Heat of Fusion has been a tradition at RFA. It begins the week that winter sports end and spring sports have yet to start. Activities are offered during the lunch periods and after school from February 23rd to March 3rd. Some of the activities offered this year were pie eating, three legged races, pitch, chess, soccer, pickelball, badminton, ping pong, floor hockey, the cannon ball contest, ultimate frisbee, speedball, volleyball, basketball, and can jam. When the activities come to a close, the winners are decided on a point system, 100 points for first place, 50 to second place, and 25 for third.

Top: Jimmy Brognano, Derek Murphy, Josh Royce, Kaitlin Royce, Miles Bardo, Garrett Janes
Bottom: Derek Pfeifer, Tim Saccento, Andrew Deblasiis

Jump for it!

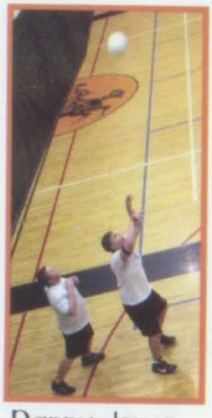

Danny Jones and Tim Hall...bump, set, spike!

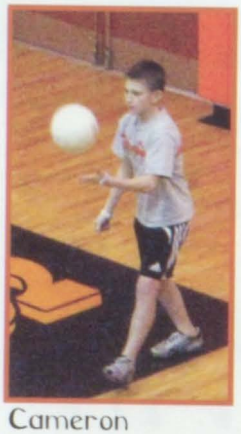

Cameron Dupont rocks his serve.

Sean Feener and William Monahan have a friendly dispute during badminton.

Taylor Pettinelli serves up some pickle ball.

Lindsey Bartlett uses her volleyball skills in a freshmen game.

A freshman basketball game.

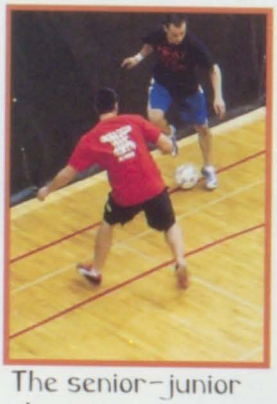

The senior-junior champion soccer match.

Max Bartell throws a frisbee during can jam.

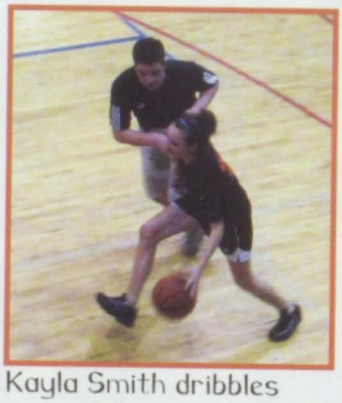

Kayla Smith dribbles around Jeremy Seaton.

Flying down the gym is Matt Hildreth.

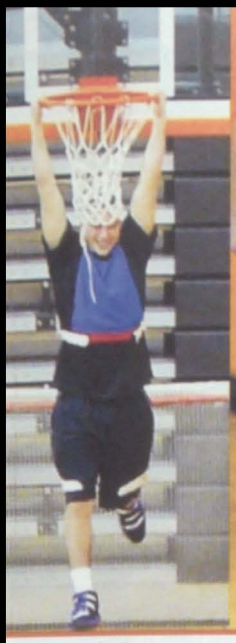

Jake Quattrini

Dakota Costello

Jake Gulla

Rocky Capponi

Jason Riggleman and Nick Angelicola

Michael Seifert

Katrina Swanson

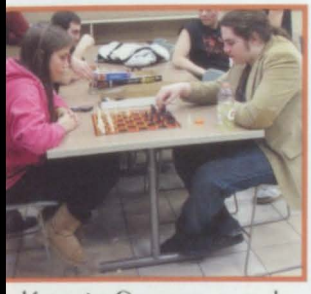

Kaysie Gregory and Tim Parker battle it out in chess.

RJ Ferrucci and Drew Hinman help Marcus Campos fly.

Soccer ref Dominic "Chico" Storms.

Rocky Capponi

Kaitlin Royce

Zach Joyce shoots a free throw in a basketball game.

Matt Stevens plays can jam in the hall. Can jam consists of throwing a frisbee and trying to hit it into the can for points.

Kelly Miller serves up some heat in a senior pickle ball game.

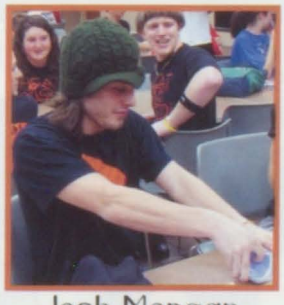

Josh Morgan shuffles cards for pitch.

Rachael Hojnacki

Rich Stapleton

Pieces of Rome...

Tony's Pizza on Jay Street

The Places and Things We Will Remember About Rome.

When you ask students what they will miss about Rome, it's a sure bet that Tony's Pizza, Teddy's Chicken Riggies or Nicky Doodles Ice Cream will be one of the answers.

Romans enjoy summertime at Lake Delta, Franklyn Field, the Stadium and Honor America Days.

Everyone had winter fun skiing and snowboarding at Woods Valley, ice skating at the arena and cheering on the hockey team at home games.

No matter how faraway you go, you can always come home to those things you miss and love that are only in Rome.

Teddy's Restaurant

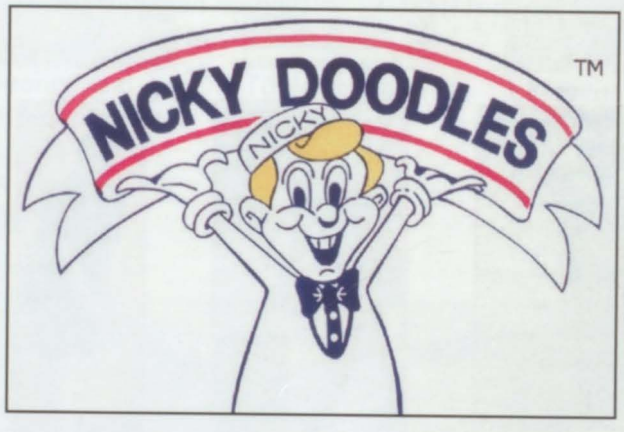

Nicky Doodles

Lake Delta

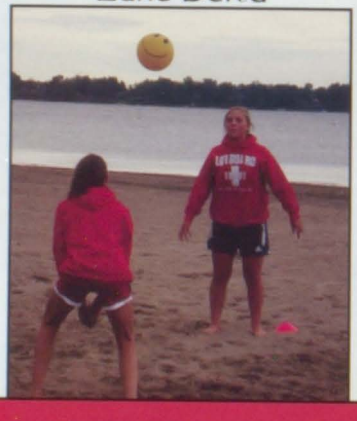

Woods Valley

Kennedy Arena

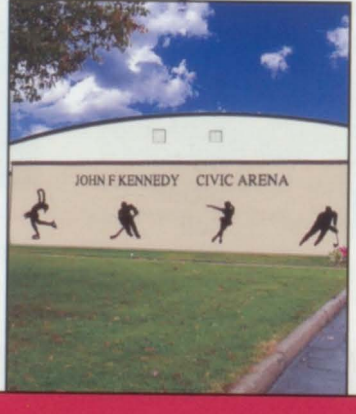

Franklyn Field

...pieces of home

Seussical the Musical

On April 8th, 9th, and 10th,
" Anything's Possible! "

Directed by - Jacob Meiss
Musical Director - Twyla Edwards
Choreography - Kerry Boyce-Anderson
Featuring:
Horton - Zach Wade
Gertrude - Pilar Padron
Cat in the Hat -Jordon Hoffman
JoJo - Stacy Spindler
Mayzie - Jamilla Claypool
Grinch - Patrick Anderson
Yertle the Turtle - Dan Goewey
Mayor - Jacob Crofoot
Mrs. Mayor - Shelby Bird
Wickersham Brothers - Josh Eichhorn, Antonio Valdes, Randy Pawlikowski, and Aidan Slagle
Bird Girls - Chloe Cardwell, Elizabeth Sylvester, Liz Silver, Brittany Bartlett, Julie Owen
General Schmitz - Trevor Cardwell
The Sour Kangaroo - Quiana Holmes

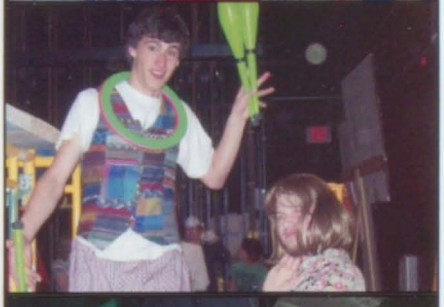

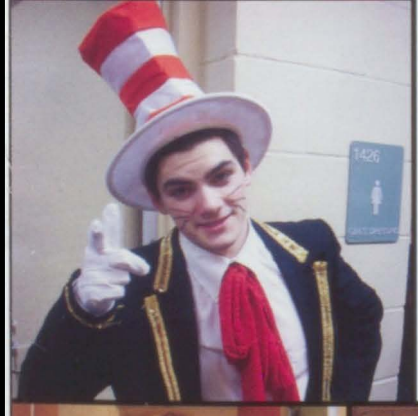

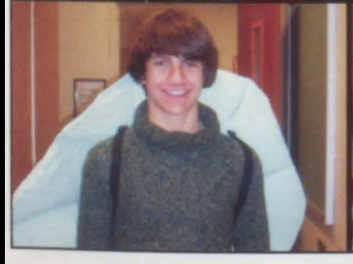

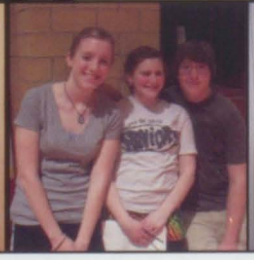

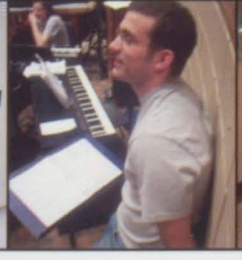

OFFICERS

STASS
Freshmen
Sophomores
Juniors
Seniors

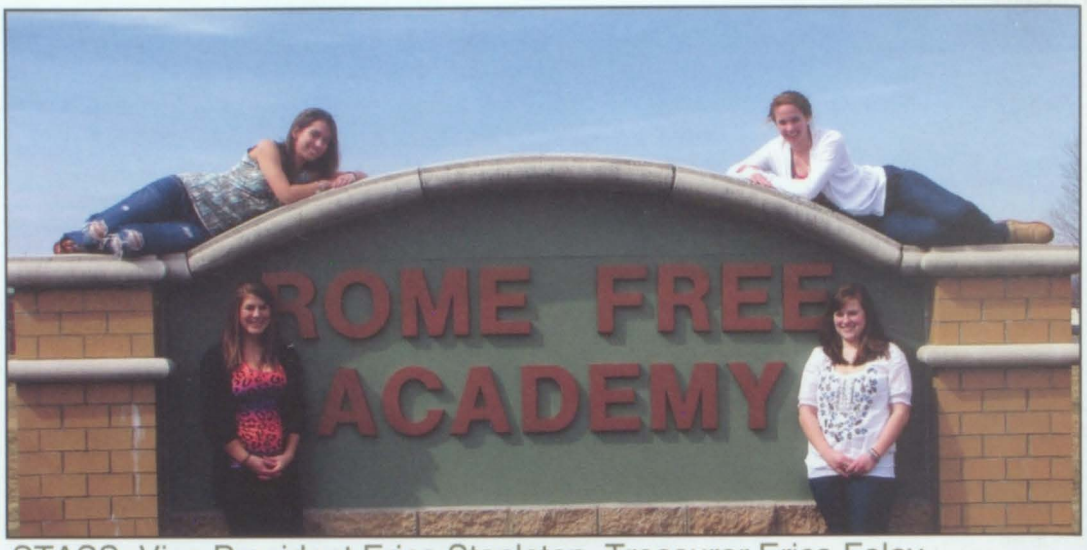

STASS: Vice President Erica Stapleton. Treasurer Erica Foley. Secretary Kara Popovich. President Shelli Jensen.

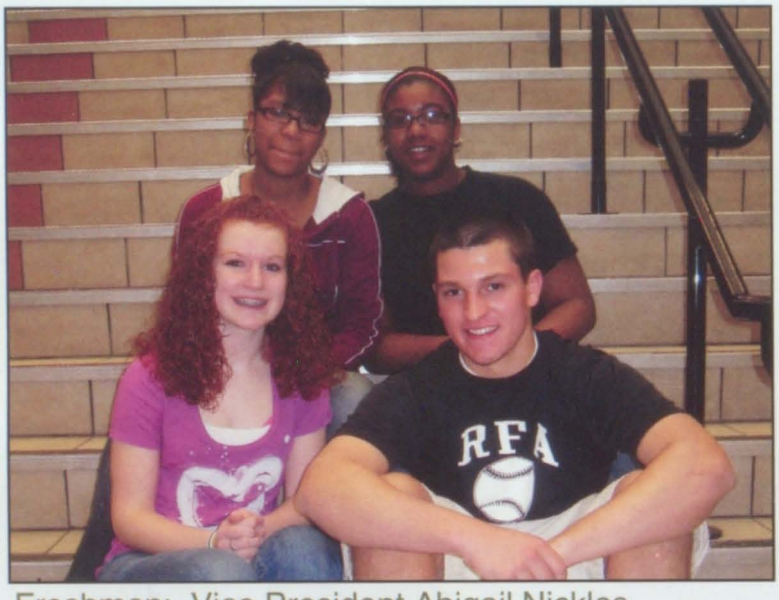

Freshmen: Vice President Abigail Nickles, President Spencer Kahler, Secretary Kiana Holmes, Treasurer Epiphany Storey

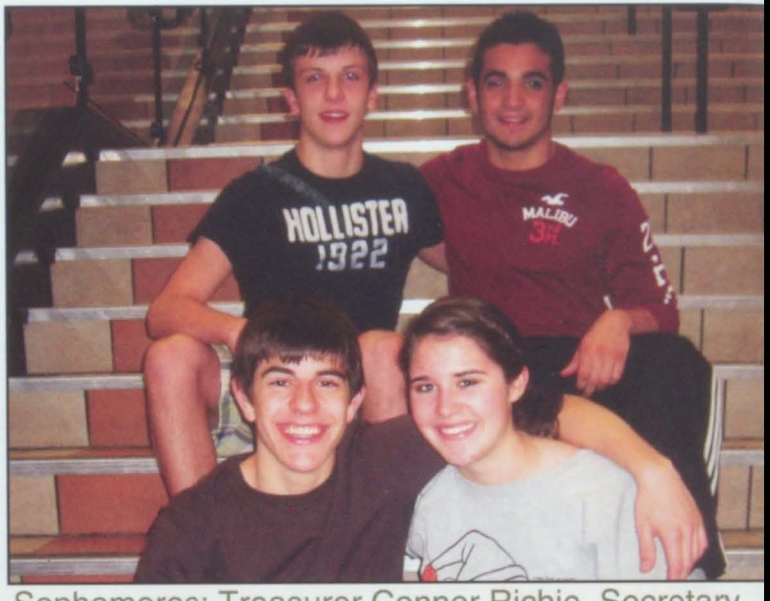

Sophomores: Treasurer Connor Richie, Secretary Richard Ferrucci, President Drew Hinman, and Vice President Courtney Tasco

Juniors: Treasurer Alex Felice, President Brittany Bartlett, Secretary Sean Feener, and Vice President Will Monahan.

Seniors: Secretary Taylor Rapke. Vice President Hannah Charney. Treasurer Mark Tardguno. President Jeremy Aiello.

Valedictorian and Salutatorian

Nicholas Brement,

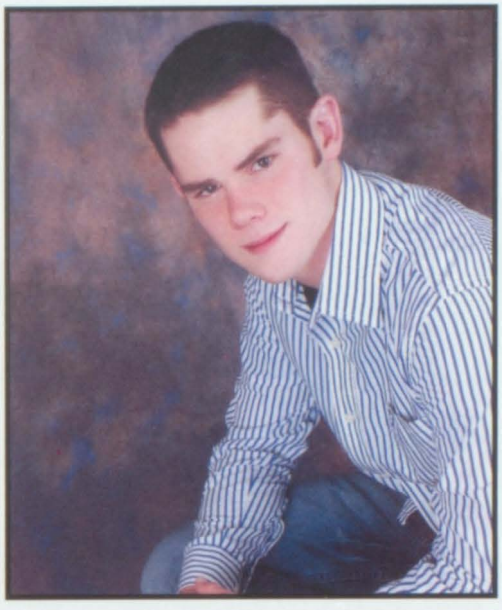

Nicholas Brement is the Valedictorian of the class of 2010. His final weighted average is102.99. Nick plans to attend either Princeton University or The University of Rochester where he will major in biochemistry or biomedical sciences. He intends to continue on to medical school and eventually become a practicing physician. While at RFA Nick was a member of the Concert Band, Wind Ensemble, Jazz Band, was a member of the National Honors Society and the Captain of the Mathletics team. Nick also played three varsity sports for the Black Knights including Football, Baseball, and Swimming and Diving for which he earned the Black R.

Taylor Rapke,

Taylor Rapke is the Salutatorian of the class of 2010. Her final weighted average is 102.08. Taylor has been accepted to the University at Buffalo, University of Albany, University of Vermont, Villanova University and Boston College, however she is still unsure of where she plans to attend school. Next year she will major in Spanish, possibly focusing on Spanish education. During her four years at RFA Taylor was a member of the National Honor Society, Concert Band, Recycling Club, Peer Leaders, SADD Club and Spanish Club. Taylor also particpated in Varsity Cross Country and was a member of the Varsity Track and Field team.

Top Ten Seniors

Row 1: Nicholas Brement, Taylor Rapke
Row 2: Molly Messenger, Mirra Campbell
Row 3: Erin Bojanek, Hannah Johnson, Kelly Benfey, Maggie Thomas
Row 4: Nikolas Gray, Kevin Li

The weighted average GPA for the top ten seniors of 2010 was100.44.

As we leave this school, there are so many things that we will always remember. We will remember our friends and the awesome times we had. We will remember the Homecoming football games and remember how proud we were to be Black Knights, no matter what the scoreboard said. When we grow older and come across this book, we will be flooded with so many memories of our four years in High School. As we leave and go our separate ways, we will always remember where we belong and the piece of the puzzle that we fit in. For the past few years we have looked up to the seniors and imagined what it would be like to be the top dogs in school. Now it's our time, our moment, our year, and our chance to shine. This year will always be one of the highlights of our lives. Unforgettable, we are the Seniors of 2010.

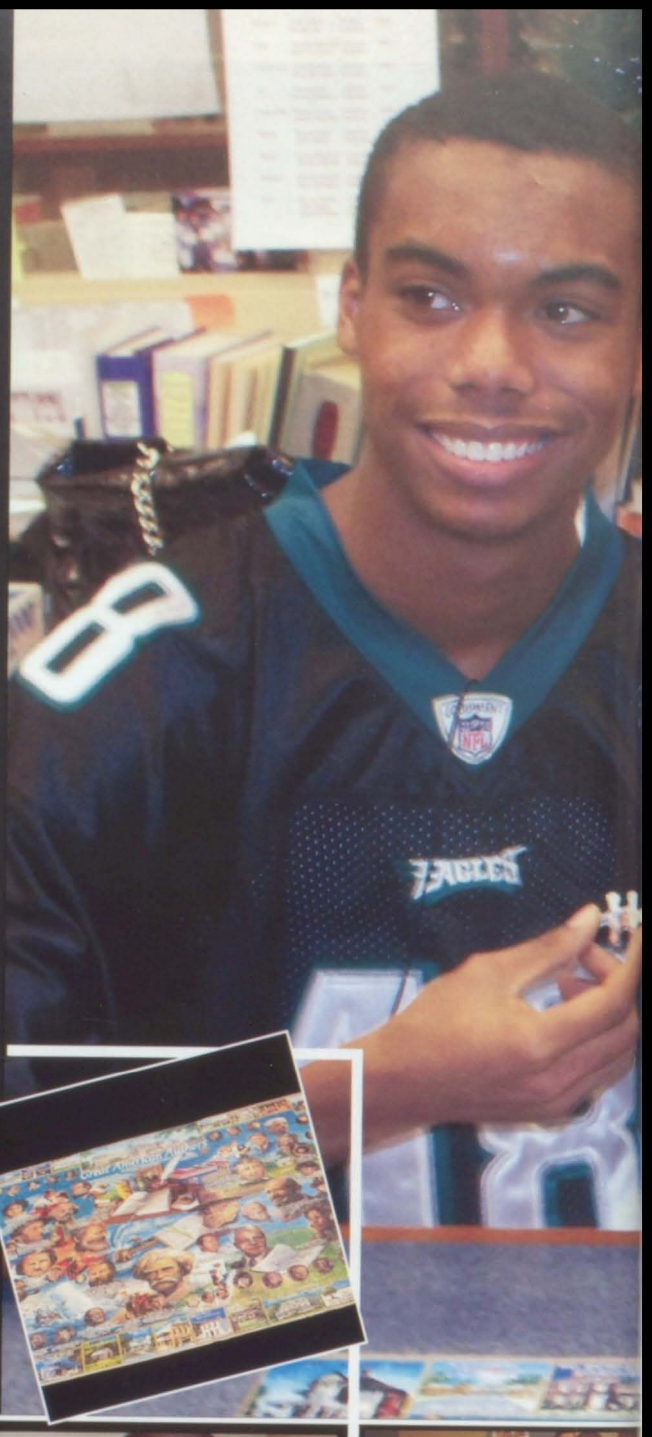

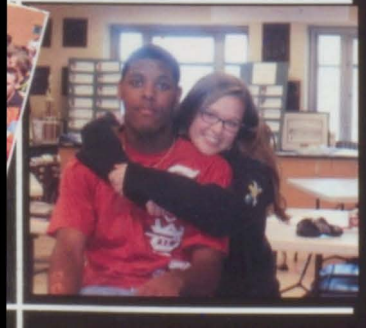

Seniors

Once a Knight, Always a Knight

SENIORS

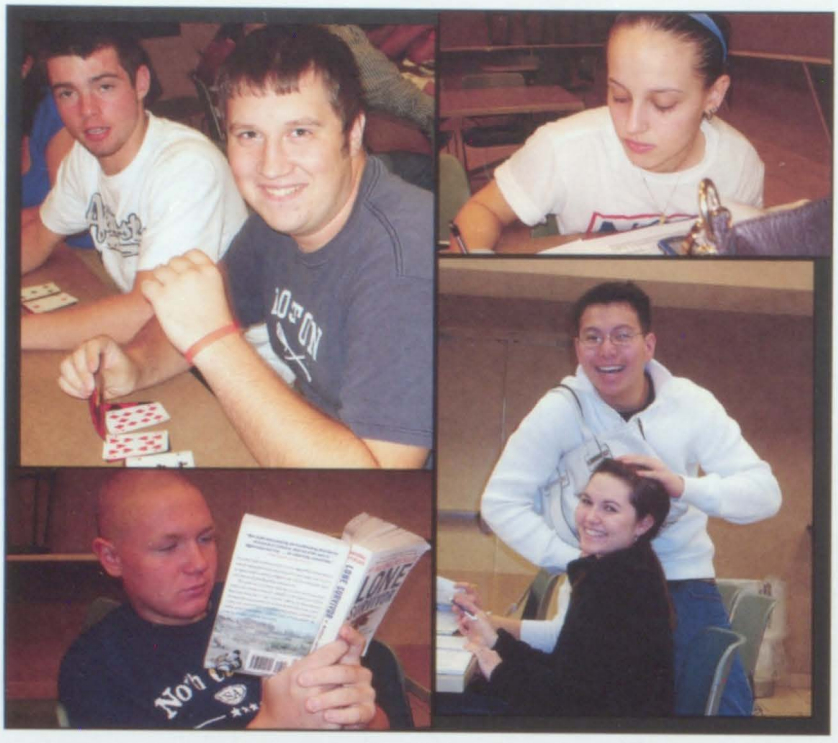

Dylan Abel

Seth Abel

Timothy Abone
Throw it up #23

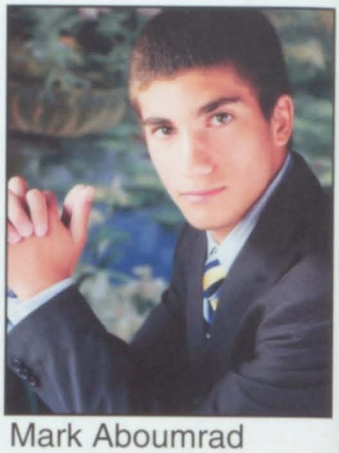

Mark Aboumrad

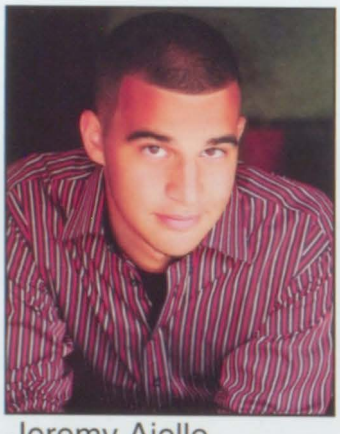

Jeremy Aiello
Time you enjoy wasting, was not wasted. -John Lennon

Samantha Alder
I know I'm all right. Sometimes I'm all wrong too. Cause ain't none of us perfect. -Eddie Griffin

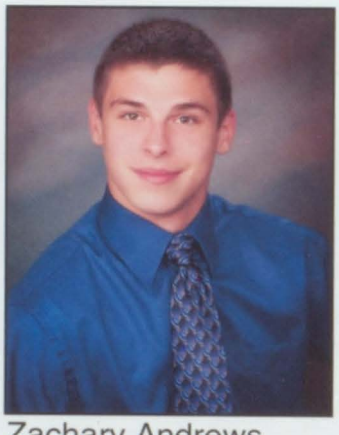

Zachary Andrews
C3-1K

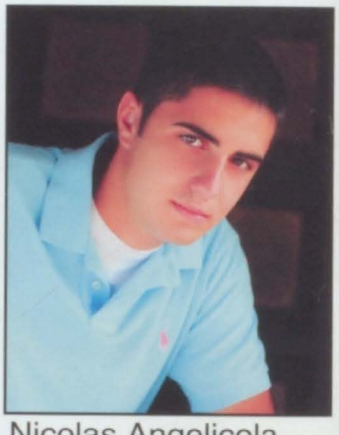

Nicolas Angelicola

Adreonna Armstrong

Luke Armstrong
May the force be with you

Marissa Armstrong

Hilary Baker
Live the life you love, love the life you live. -Bob Marley

Clarissa Barrigar

If they give you ruled paper, write the other way -Juan Ramon Jiminez

Kaitlyn Barringer

Travis Bator

Morgan Beach

Desiree Beckwith

When you chase your dreams you'll never regret where it takes you.

Jessica Beckwith

Michelle Behlin

Kelly Benfey

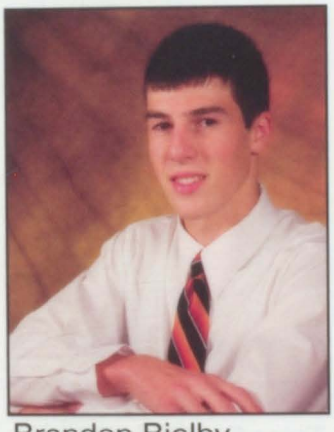

Brendon Bielby

Sean Bird

Try not to become a man of success but a man of value -A. Einstein

Shelby Bird

What we play is life. -Louis Armstrong

Nicole Blanchard

The greatest things we can give ourselves in life is the roots of responsibility but the wings to be free and independent.

Onofria Bohning

Erin Bojanek

Branden Bolivar

I got snickerdoodles on my hoodie!

Brittany Bonadio

Alex Bongiorno-Halpin
Remember tonight, for it's the beginning of always.

Noah Bowers

Andrew Bowman
Another rainy day in Vietnam -BROOTAL JUICE!

Richard Boyd

Nicholas Brement
What we are is God's gift to us. What we become is our gift to God.
-Eleanor Powell

Ashley Broadbent
Failure is only the opportunity to begin again more intelligently.

Whitney Brown
Time passes, people move. Like a river's flow, it never ends.

Brittany Bruce
Pay it forward

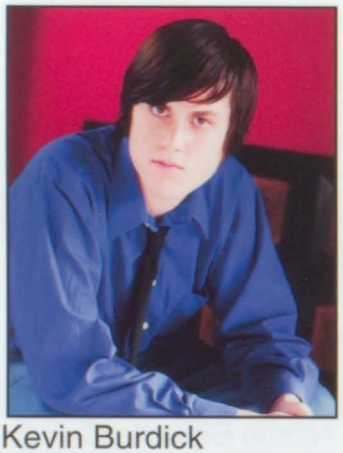

Kevin Burdick

Sherry Bush

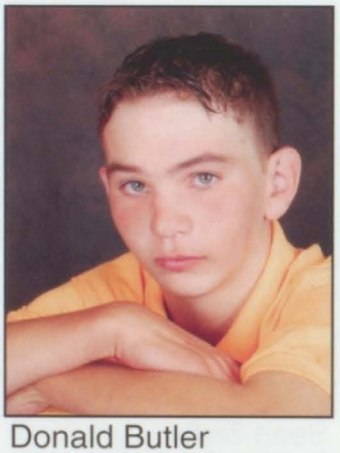

Donald Butler

Tyler Butters

Evan Campbell

Mirra Campbell

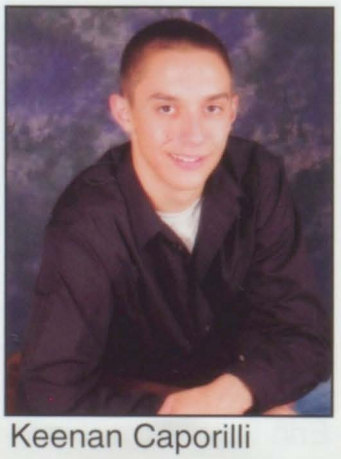

Keenan Caporilli

Anthony Capria
If you hesitate you already lost it
P.S. ZOMBIE CANCER!!

SENIORS

Kimberly Carl

Jessica Carman

It's all the little moments that make life big.

Paige Carpenter

Vincente Castro

Joh'lene Cehfus

I'm a new creation in Christ. Old things have passed away and all things have become new. 2 Corinthians 5:17

Hannah Charney

Ashley Church

Nicole Ciaccia

You put walls up not to keep people out but to see who cares enough to break them down.

Mason Clark

Jamilla Claypool

We are four different people who just don't go together.

Nicholas Clifford

AMERICA!!!

Vincent Coccia

SENIORS

Eileen Coffman

When your life flashes before your eyes, make sure you've got plenty to watch.

Paul Colangelo

Friends are like bras, close to your heart and there for support.

Emily Coleman

To give anything less than your best, is to sacrifice the gift. -Steve Prefontaine

Cody Cook

Corey Coonrod

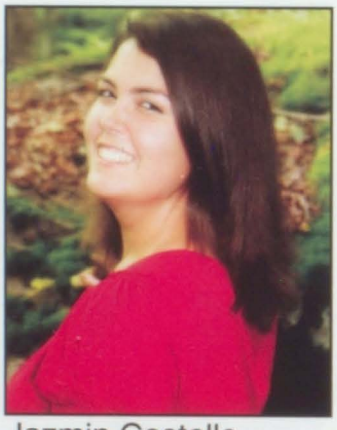

Jazmin Costello

Hakuna Matata - ED '07

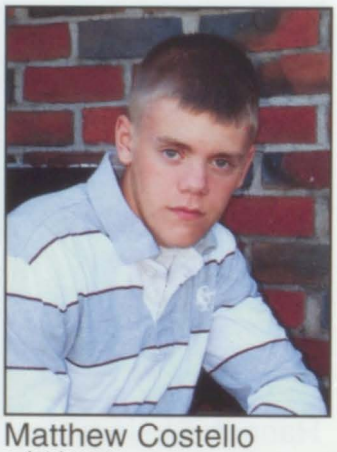

Matthew Costello

Let ' er eat

Andrew Cotronea

Jeffery Crippen

April Cummings

Joshua Cutler

Antoinette Dainotto

Christopher Daniello

All too often we take our goodbyes for granted, never realizing when it could be our last.

David Daniels

Ryan Danielski

Randi Dashnaw

Without a struggle there can be no promise.
F.Douglass

Kathryne Davis

Don't stop believin', hold on to that feeling.
-Journey

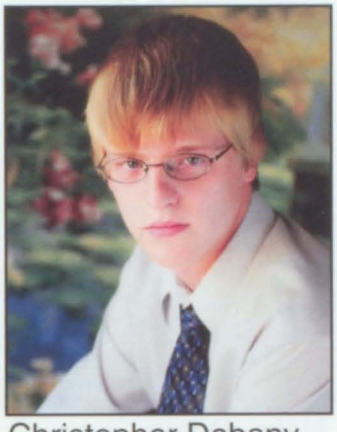

Christopher Debany

Paul Decker

White flower

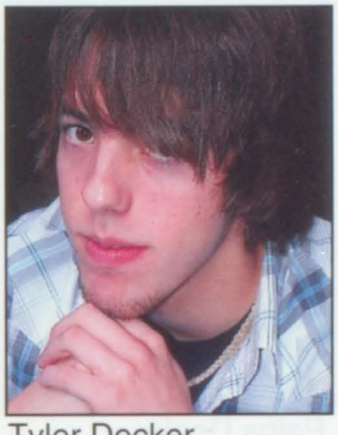

Tyler Decker

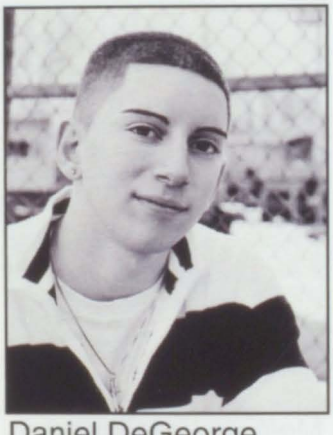

Daniel DeGeorge

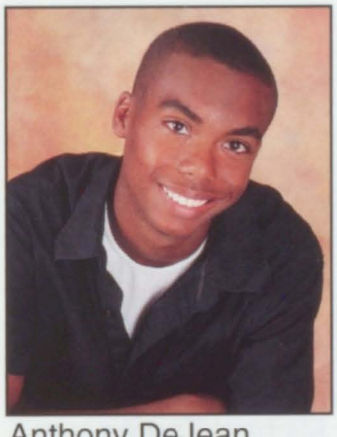

Anthony DeJean

Life is not measured by the number of breathes you take but it is measured by the moments that take your breath away.

Matthew DeMatteo

Eamon Dempsey

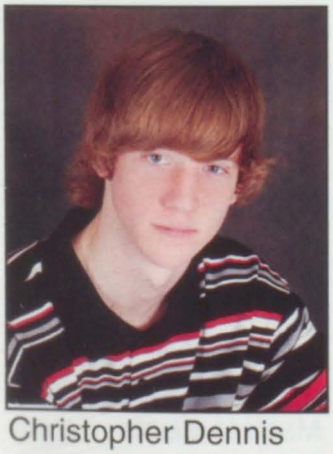

Christopher Dennis

Kagen Dewey

Olivia DiBella

Kathryn Dibert

Sam Dickson

Dominic DiMaggio

I gotta watch my back 'cause I'm not just anybody.

Karrah DiMaggio

Nicholas Dixon

Paige Dooley

Krysteena-Rose Drake

Give in...Give up...or Give it Your All!

Haley Duran

Katrina Dutcher

Life keeps you living :)

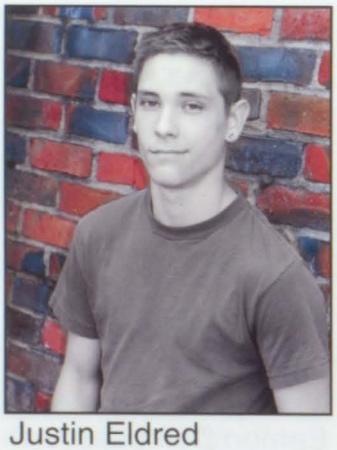

Justin Eldred

Carissa Ellinger

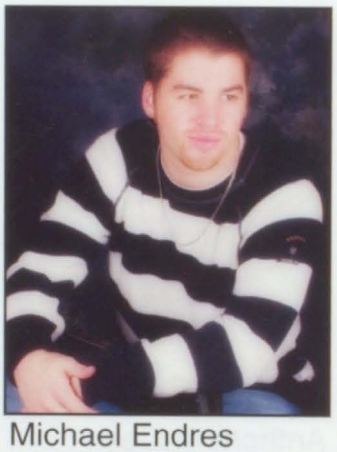

Michael Endres

Melanie Entelisano

You make your own luck

Dylan Famolaro

The saddest thing in life is wasted talent.

Frank Fancher

Bryan Feener

A life is not important except in the impact it has on other lives. -Jackie Robinson

Marissa Feole

SENIORS

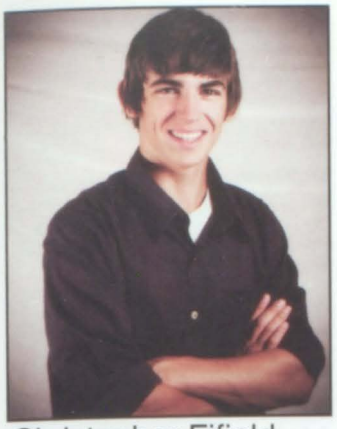

Christopher Fifield

Andrew Finneman

James Finnie

Live every day as though it were your last.

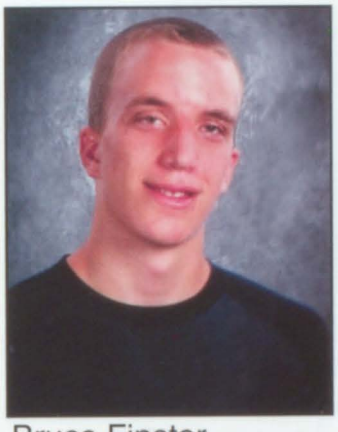

Bruce Finster

Joseph Fitzgerald

I'm gonna stay 18 forever, so we can stay like this forever.

Kristen Flanigan

The sole intention is learning to fly.
-Pink Floyd
BROOTAL JUICE!!

Erica Foley

Life isn't about finding yourself it's about creating yourself

Kara Foote

Jacob Forster

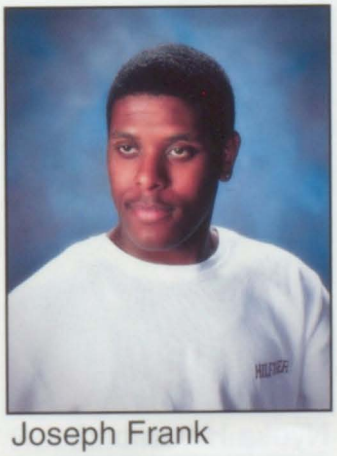

Joseph Frank

Ethan Froelich

Challice Fuller

Depart from evil, do good, seek Peace and pursue it. -Psalm 34:14

SENIORS

Gina Gaetano
In three words I can sum up everything I've learned about life... IT GOES ON.

Melody Gifford

Alyssandra Gill
All our dreams can come true, if we have the courage to pursue them. - Walt Disney

David Gomez

Tamara Grant

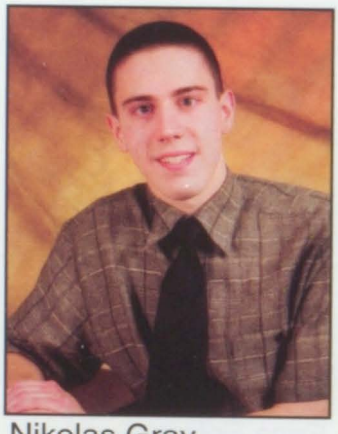

Nikolas Gray

Stacey Greenwood
Smile...It confuses people.

Megan Gressel

Whitney Grogan
Whatever tomorrow brings, I'll be there with open arms and open eyes. -Incubus

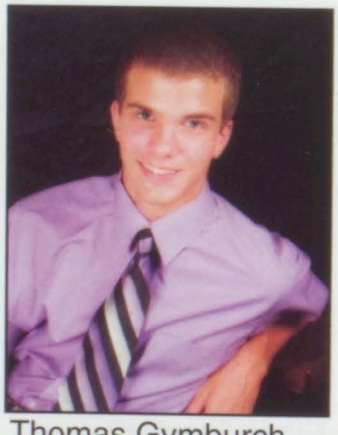

Thomas Gymburch
Fear denies faith.

Nyoka Hammond
Be kinder than necessary for everyone you meet is fighting some kind of battle.

Amanda Hash

Zachery Hatzinger

Rachel Hayes

I'd rather be hated for who I am, then to be loved for who I am not.

Daniel Hecox

Zackary Hemphill

Siera Henriquez

Amanda Hesse

Tiffany Hildenbrandt

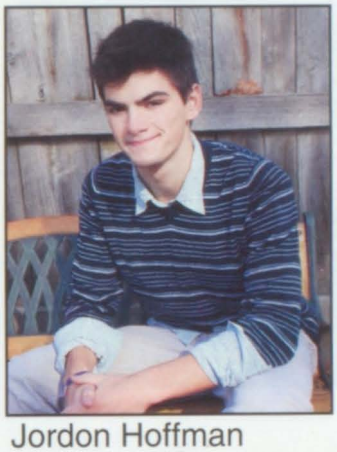

Jordon Hoffman

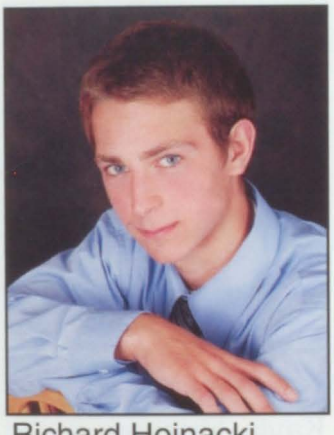

Richard Hojnacki

Travis Holmes

Kimberly Hopper

Hakuna Matata- Zazu '07

Lisa House

Without hope, we have nothing.

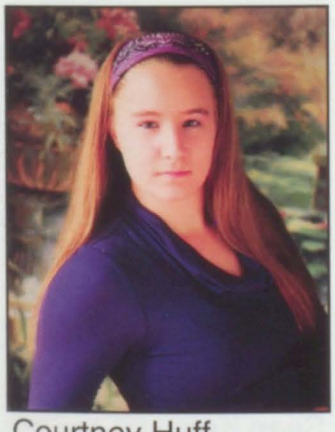

Courtney Huff

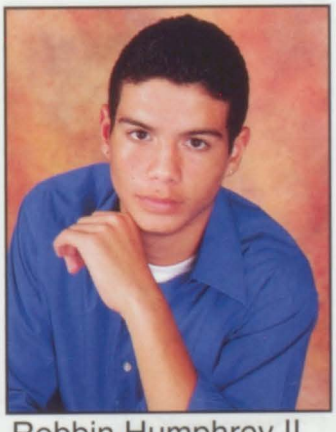

Robbin Humphrey II

Even people with no arms say I'm the best hands down.

Adrian Hung

Gianna Iacone

SENIORS

Amanda Ingham

Luis Irizarry

Time you enjoy wasting was not wasted... like this, Hadouken!!!

Kaley Jackson

Kasandra Jardines

I want to live my life so that my nights are not full of regrets. - D.H. Lawrence

Kaylee Jaynes

Shelli Jensen

Don't be sad it's over, be happy it happened.

Hannah Johnson

Amber Jones

Kayla Jones

Evil wakes in vengence; be careful what you choose. -Dahlia G.

Zachary Joyce

Avoid fruits and nuts, you are what you eat. -Tour 09-10

Amanda Kaier

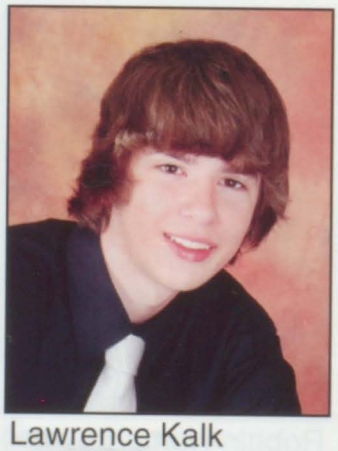

Lawrence Kalk

Sean Kay

Jennifer Kean

The expected is what we live for, the unexpected is what changes our lives.

Cory Keena

Nicholas Kieffer

To be old and wise you must be young and stupid.

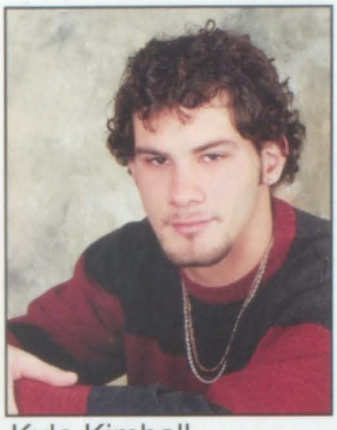

Kyle Kimball

Success is not final, failure is not fatal: it is the courage to continue that counts.

Brianna King

The only thing there is to say, every silver lining's got a touch of grey.

ShayLee Kirk

Sometimes the smallest decisions could change a person's life forever.

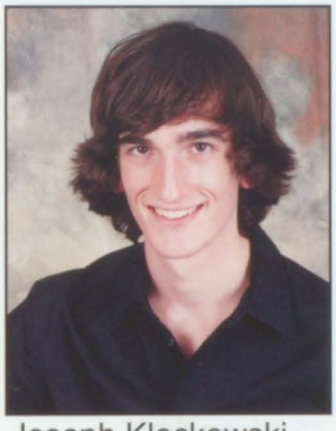

Joseph Klockowski

Shelby Knapp

You only get out of it what you put into it

Nicole Knoblock

Andrea Koenig

I look back on the tears and laugh but I look back on the tears and cry.

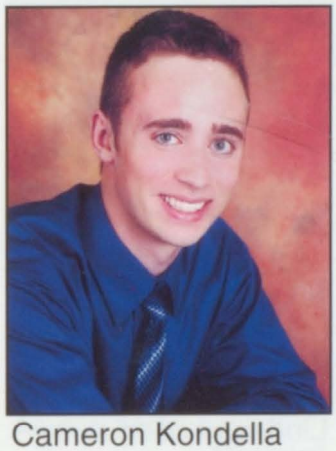

Cameron Kondella

Zachary Kotary

Mallory Krebs

Amy Lacey

Carrie Last

Sarita Lattimore

Katia Lauricella

Meghan Lawson

Matthew Leggett

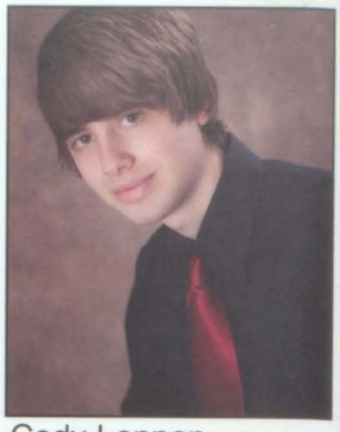

Cody Lennon

Kevin Li

Jessica Libby

Brandon Liddy

What lies in the shadow of the statue?
Ille Qui Nos Omnes Servabit.

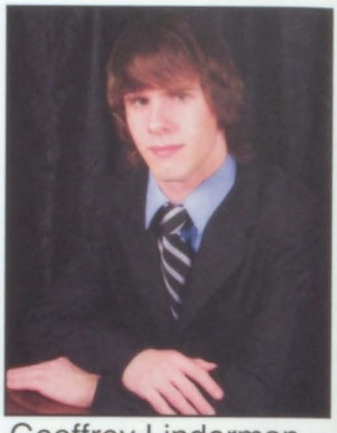

Geoffrey Linderman

Taurean Lindsey

There are no limitations!

Lindsay Loson

Too legit to Quit

Jake Losowski

Do not go where the path may lead, go instead where there is no path and leave a trail.

Erica Macior

If you stumble, make it part of the dance.
-BROOTAL JUICE!

Amanda Madonia

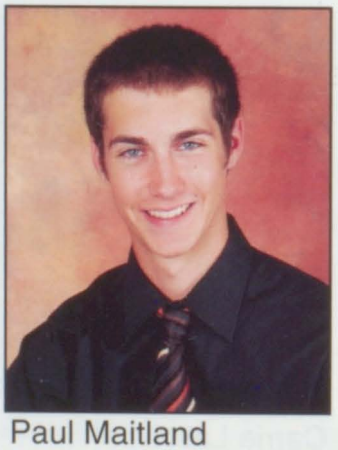

Paul Maitland

Mariah Mandigo

Diane Manuele

Fidelity is the Epitome of character... no other quality is more honored - SLAM

SENIORS

Alicia Martin

Shane Martorell

Stephanie Maskell

Most of the change we think we see in life are due to truths coming in and out of favor.

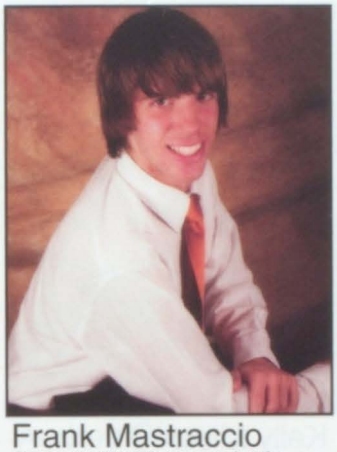

Frank Mastraccio

Success isn't how far you got, but the distance you traveled from where you started. -Steve Prefontaine

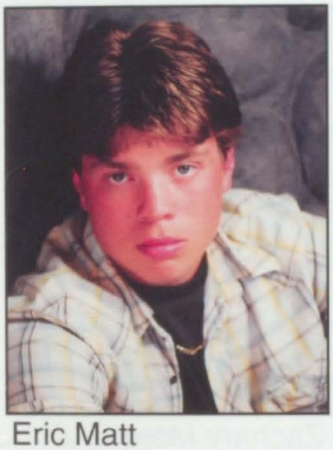

Eric Matt

Aneyia McGill

Memories make what we are. Dreams make what we'll be.

Alyssa McLean

Alexandra McMay

Mason McNichol

Sage McZeal

It matters not what someone is born, but what they grow to be.

Frank Mellace

Here is the final conclusion: Fear God and obey his commands. Eccl 12:13

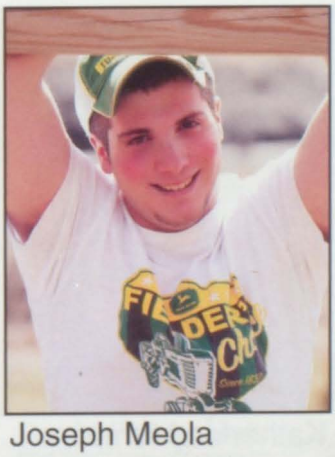

Joseph Meola

Mark Merchant

Men do not become men until they become a father.

Margaret Messenger

You gotta stand for something or you'll fall for anything.

Jensen Metott

Don't be afraid that your life will end, be afraid that it will never begin.

Sean Meza

Dante Mezza

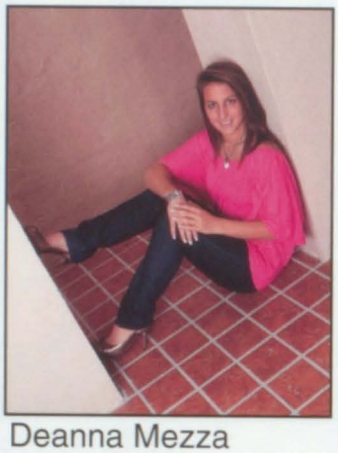

Deanna Mezza

Kelly Miller

If you don't know where you are going, you'll end up someplace else. -Yogi Berra

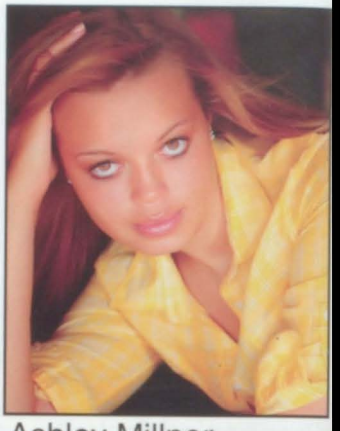

Ashley Millner

John Mitchell

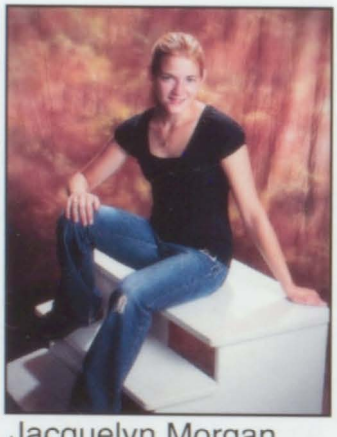

Jacquelyn Morgan

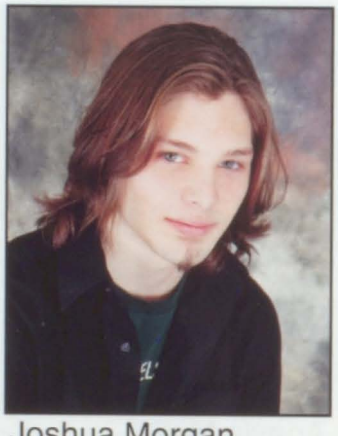

Joshua Morgan

The willingness to overcome life's obstacles is the true measure of our worth. -Kagen Dewey

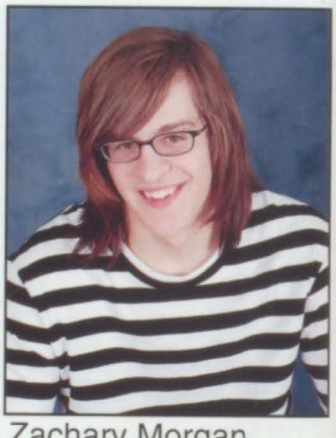

Zachary Morgan

Katherine Mumpton

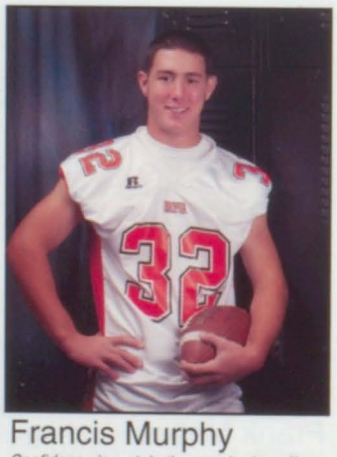

Francis Murphy

Confidence is a stain they can't wipe off.

Jordan Murray

Marek Namyslo

SENIORS

Kelsey Nobis

Life is not about the breaths you take, its the moments that take your breath away.

Samantha Nouvong

Failure is the opportunity to begin again more intelligently.

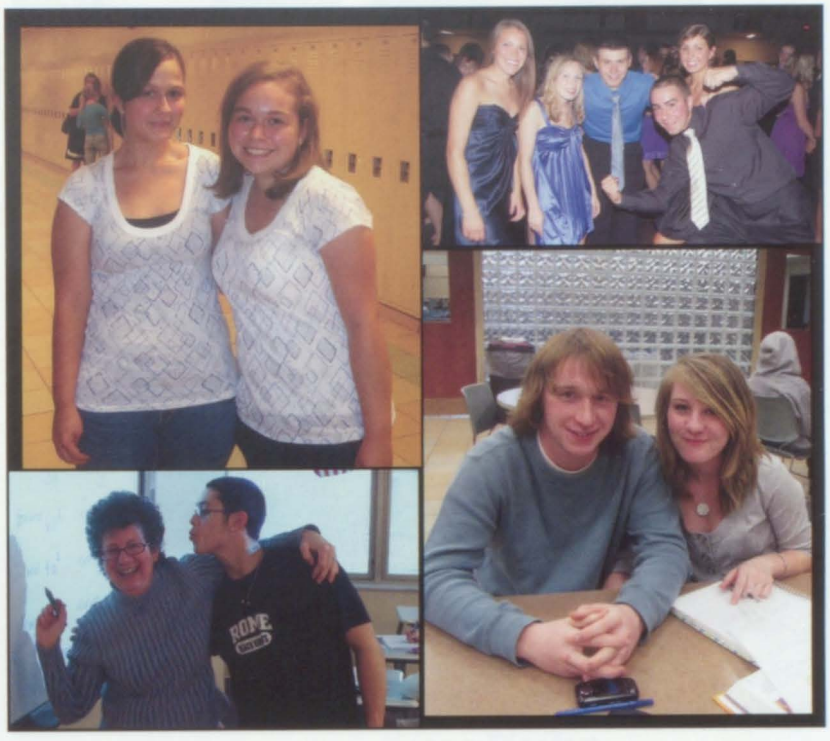

Dona Occhipinti

The only thing in life that is certain is uncertainty.

Audrey Olney

Dream as if you'll live forever. Live as if you'll die today.

Julie Owen

Everything happens for a reason.

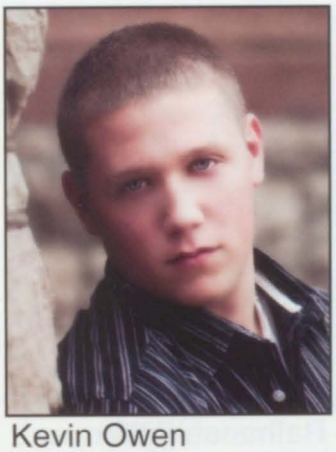

Kevin Owen

Eric Pacicca

"I couldn't eat, couldn't hold a pen"; "How you doing" (drop bottom lip)

Pilar Padron

Paige Paquette

When life rains on your parade; break out the slip'n'slide. SHARK!!! ;D

Chelsea Parsons

Kari Parsons

David Pasqualetti

What doesn't break you, makes you stronger.

SENIORS

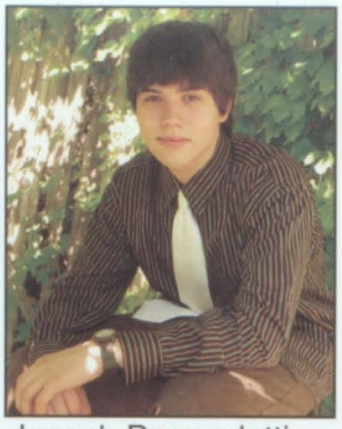

Joseph Pasqualetti
NSLog(@"%@", [Self SeniorQuote]);

Danielle Pauba
Life's a climb, but the view's great

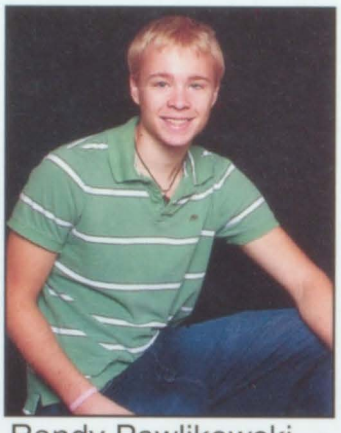

Randy Pawlikowski
It takes no time to fall in love, but it takes years to know what love is -Jason Mraz

Kimberly Perez

Renee Perrigo
The best and most beautiful things in the world cannot be seen or even touched, they must be felt within the heart.
- Hellen Keller

Rebecca Petrie

Rafhanah Pitkin
Nearly all men can stand adversity, but if you want to test a man's character, give him power. -Abraham Lincoln

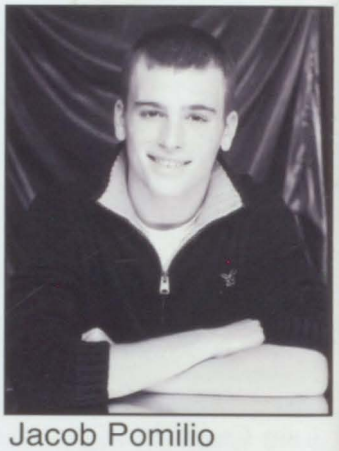

Jacob Pomilio

Kara Popovich
Eat dessert first, for life is uncertain.

Kaci Powell
The most impossible dream can come true, if you believe it.

Carina Pugh

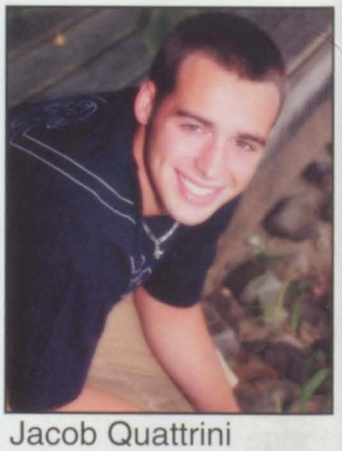

Jacob Quattrini

Michael Quinn

Brianna Rall

Remember tonight, for it is the beginning of always.

Taylor Rapke

Jessica Razy

If you keep chasing yesterday, you're going to lose tomorrow.

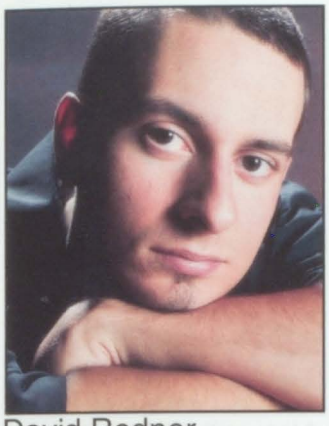

David Redner

I've created the sound of madness

Nina Reed

Rachel Reid

If you're going to walk on the ice, you might as well dance. - Sandro Broido

Keana Ricafort

Ta'Aisa Richardson

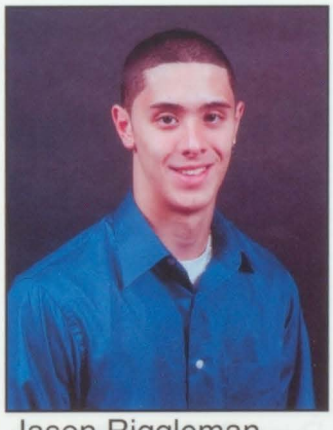

Jason Riggleman

throw it up #3

Michael Robbins

Samantha Roher

Let the choices you make today be choices you can live with tomorrow.

Zachary Rouillier

Christiane Rudd

Too legit to quit

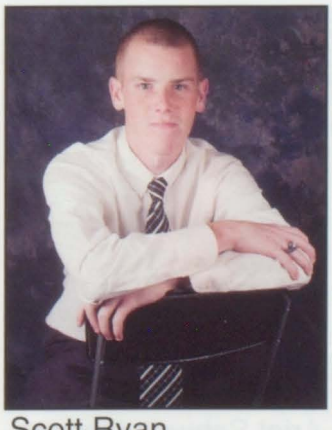

Scott Ryan

Benjamin Salisbury

SENIORS

Anna Salvador
Remember the butterfly

Jonathan Sandberg
To defy is life's greatest achievement.
-Essere il migliore

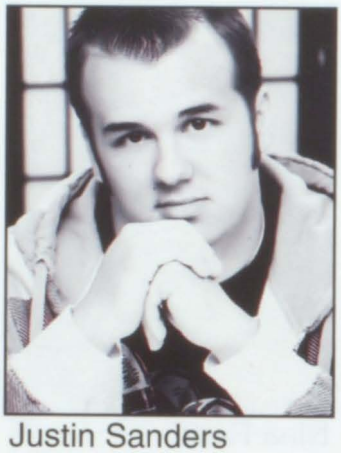

Justin Sanders

Alexandria Santamore
Every ending has a new beginning

Nicole Savage

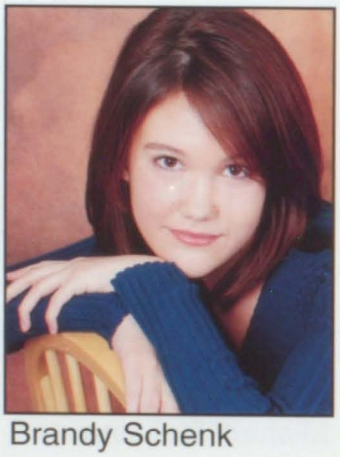

Brandy Schenk

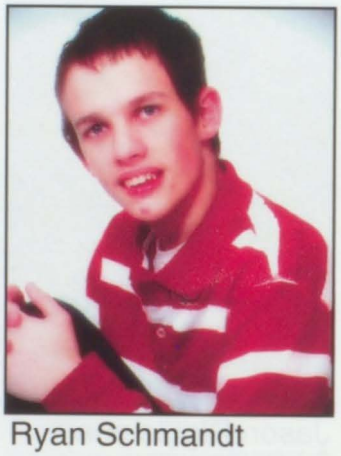

Ryan Schmandt

Sylvia Schmoke

Natasha Schuyler
Love is friendship on fire. -The perfect man

Ariel Schwendeman
Life's a climb... But the view's great!
- Miley Cyrus

Amanda Seaton

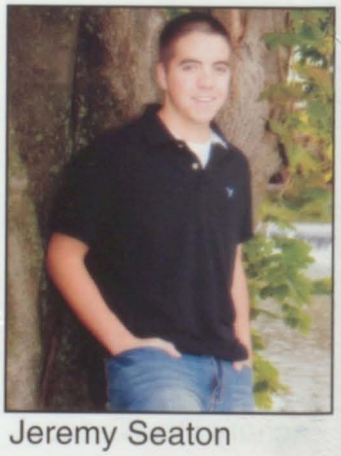

Jeremy Seaton

Thomas Secor

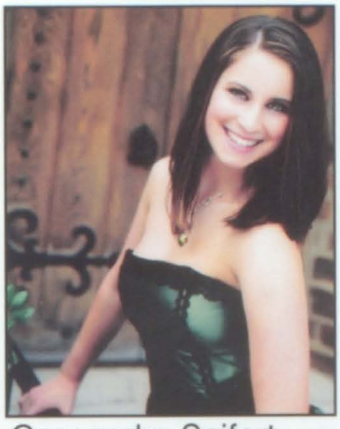

Cassandra Seifert

You live your life today, not tommorow, and certainly not yesterday.
- John Grisham

Samantha Seigler

Focus more on your desire than on your doubt, and the dream will take care of itself

Sara Shephard

Thomas Shepherd

Only he who does nothing makes a mistake

Colburn Sherwood

The smoke doesn't mean its broke.

Kyle Simmons

Christiana Sirni

Learn to run when feeling the pain: then push harder. -William Sigei

Rachel Skavina

Gage Slachciak

It's only after you've lost everything, that you're free to do anything.

Aidan Slagle

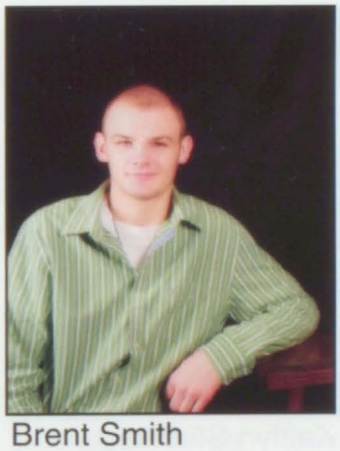

Brent Smith

Brittany Smith

Kayla M. Smith

Kayla S. Smith

Sierra Smith

Katelyn Snyder

Sarah Southwell

Dont ruin today by worrying about yesterday's problems.

Stacy Spindler

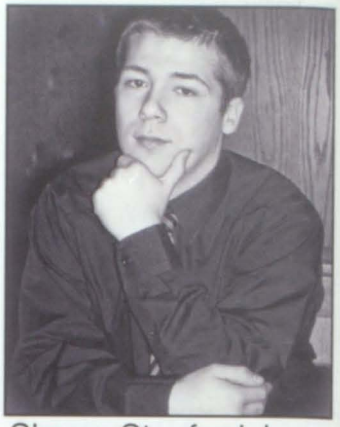

Shawn Stanford Jr

Life is nothing but time and the choices you make in it.

Erica Stapleton

Never go to bed a loser

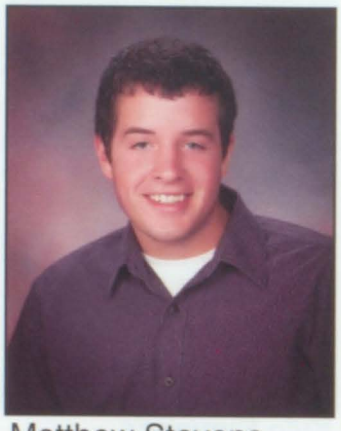

Matthew Stevens

Say it ain't so, I will not go, turn the lights off, carry me home

Jenny Stone

I came, I saw, I conquered...
-Julius Caesar

Lindsey Striker

Kaitlyn Stubba

Jacqueline Suter

We have finally finished, lets celebrate

Jessica Swancott

Karina Swanson

Live simply or simply live.

Kati Tan

Mark Tardugno

Mahogany Ten Eyck

Courage is the magic that makes dreams a reality

Tiffany Tennant

SENIORS

Erin Thomas

Maggie Thomas

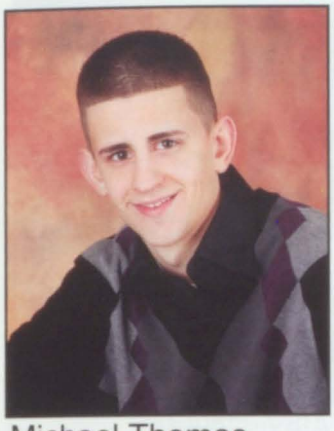

Michael Thomas

Kurt Tibbits

Skye Tonner

Kayla Torchia

Alyssa Torres

Brandon Torres

Gil Torres

White Jesus

Holly Towne

Brett Townsend

Mirranda Trento

A true friend is one who thinks you're a good friend even if you're half cracked.

SENIORS

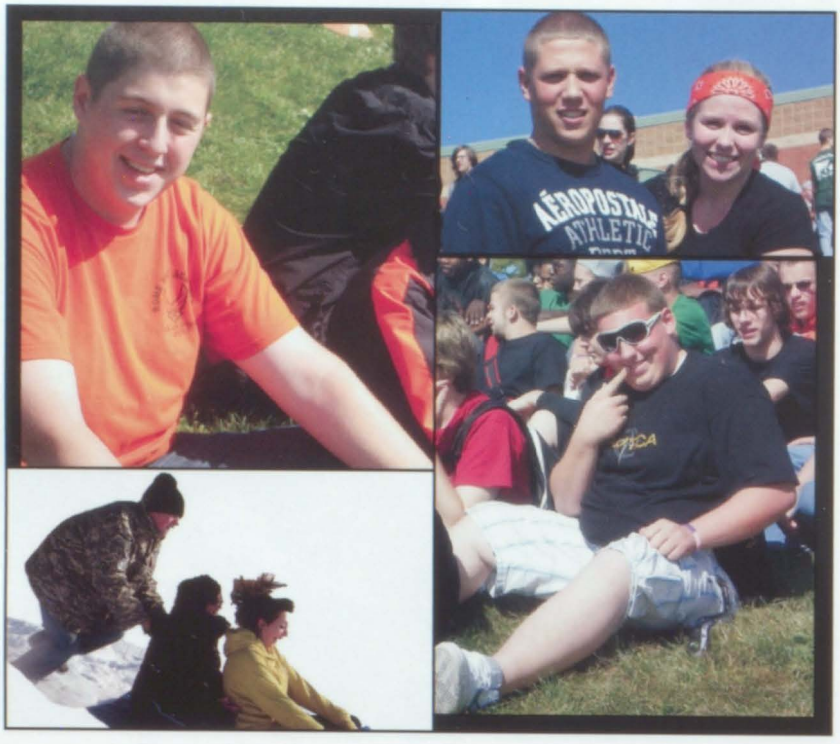

Sabrina Trento
Dream as if you'll live forever. Live as if you'll die today.

John Urbanik

Antonio Valdes
My music is my motivatos, My imagination is the key, My smile is the threshold.

Alexis Wade

Zachary Wade

Sherrae Ward

Deanna Washburn
And in the end, it's not the years in your life that count. It's the life in your years.
-Abraham Lincoln

Annmarie Weber
Do the ordinary, with extraordinary love.

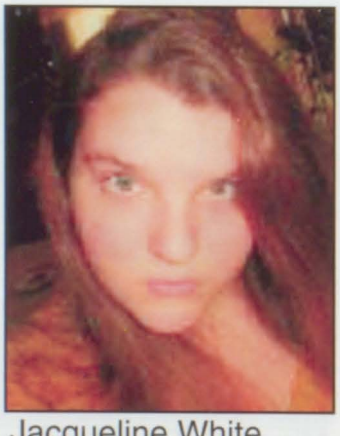

Jacqueline White
Audacity offends people, but audacity changes the world.

Nathanael Williams

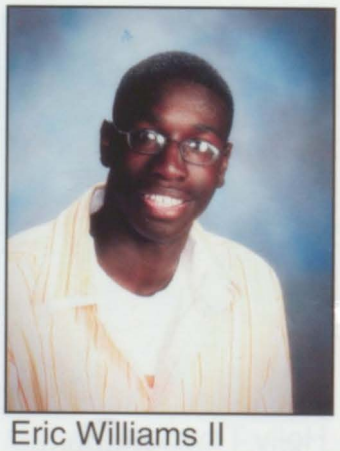

Eric Williams II

Dustin Wilson
The best helping hand is the hand at the end of your own arm

Kelsey Witzigman

Krista Wolfe

Success is determined by how determined you are to succeed

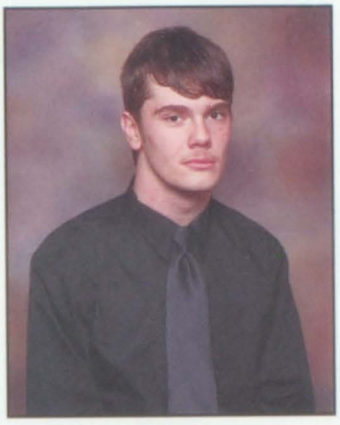

Joshua Diehl

Missing Pieces

Apgar, Dustin
Askew, Cayla
Ayala, Victor
Backus, Jenna
Barnaby Jr, John
Black, Ashley
Bodley, Olivia
Bowles Jr, Eric
Carlson, Gage
Carter, Corey
Carter II, Gregory
Chambers, Aaron
Coleman, Timothy
Come, Shelby
Consiglio, Mark
Cruz, Pablo
Davidson, Don
Davis, Brittany
Decker, Codi
DeJosie, Quentin
Dyous, Camille
Edick, Nathan
Felker, Katrina
Fish, Heather
Flanigan, Gabrielle
Ford, Zachary
Gamble, Nicole
Gonzalez, Ashley
Gonzalez, Lyann
Goodman, James
Goodman, Jesse
Hallenbeck, Jonathan
Hargrove, Emily
Hernandez, Destiny
Hernandez, Jose
Hines, David
Hinson, Drew
Holeck, Tesla
Holz, Chelsea
Howard III, Jerry
Jaegers, Darren
Jaynes, Donald
Johnson, James
Johnson, Jasmine
Keyser, Brandon
Kipfer, Alexandra
Larmer, Joe
Look, Jessica
Maitland, Daevon
Marshall, Cody
Marshall, Ethan
McFadden, Avery
McNatt, Devon
Medlin, Alexander
Messer, Kristine
Pacheco, David
Pegues, Miranda
Peroni, Daniel
Peters, Cassandra
Przelomiec, Spencer
Raphial, Adam
Redding, Garrett
Reyes-Sanchez, Dennis
Rincon Moreno, Juan
Roman, Donte
Seabron, Galin
Sepeda, Amanda
Smith Jr, Glen
Storms, Dominic
Sweet, Nicholas
Swinney, Nathan
Swinney, Rudie
Thompson, Jacqueline
Wakeman, Edward
Walker, Jamie
Wall, Dametria
Watterson, Brandy
Watts, Sasha
Westcott, Christopher
Williams, Antoine
Williams, Damien
Winters, Dustin
Witek, Kenneth
Wood, Amanda
Wright, Desarae
Zabele, Kayleigh

A
R
P
H
S
T
U
A
S
H
T
O
R
A
G
R
A

Senior *Twins*

In the Senior class of 2010 we have a total of 7 sets of graduating twins. This is the largest amount of twins Rome Free Academy has seen in several decades making it a very memorable class for our school.

Chelsea & Kari Parsons

Sabrina & Mirranda Trento

Deanna & Dante Mezza

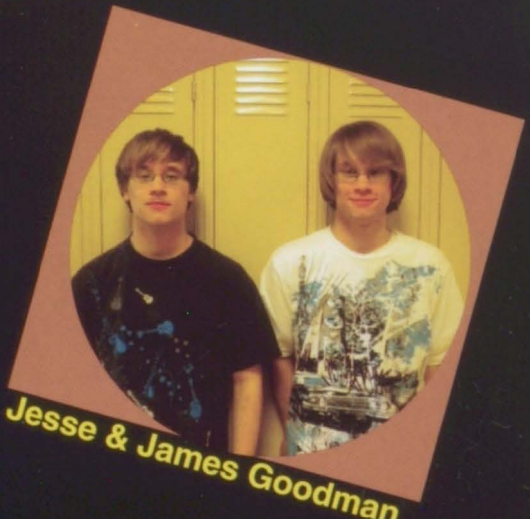

Jesse & James Goodman

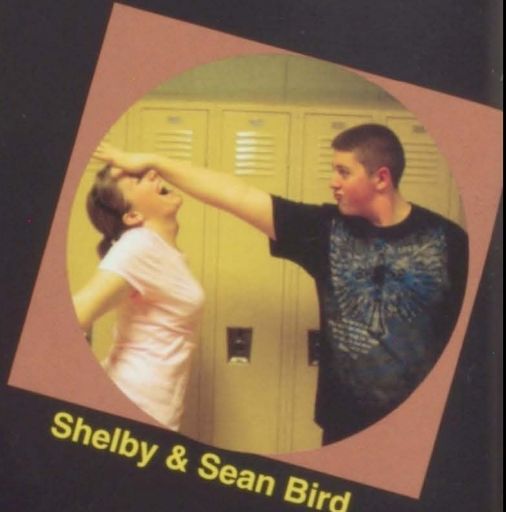

Shelby & Sean Bird

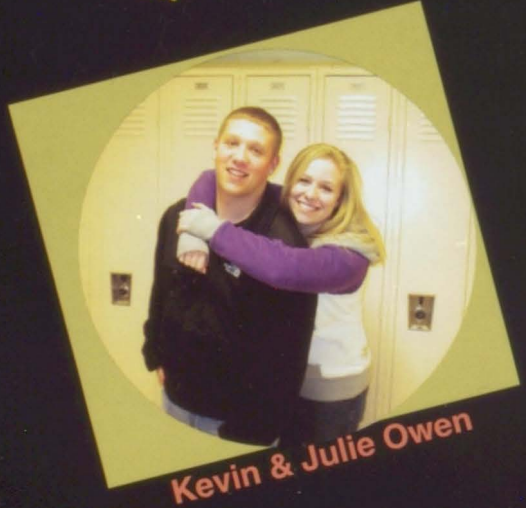

Kevin & Julie Owen

Josh & Zach Morgan

Juan Carlos Rincon Moreno

is an exchange student from San Cristóbal, Venezuela. He has already graduated, but gave up his summer in sunny Venezuela just to come to RFA and experience a whole different culture. Here are some interesting things about him and his feelings about his experiences here en Nueva York. (in New York)

How did you become interested in the exchange program?

My mother and brother were also in the exchange program.

Did you feel welcomed by your families when you arrived?

Yes, very much.

What are some things you will never forget?

Everything. This whole year was unforgettable.

How different is the school you went to in Venezuela from here?

In Venezuela we had to wear uniforms and there is not a 12th grade.

What are some of the different countries you've been to?

I have been to Brazil, Columbia, and Aruba.

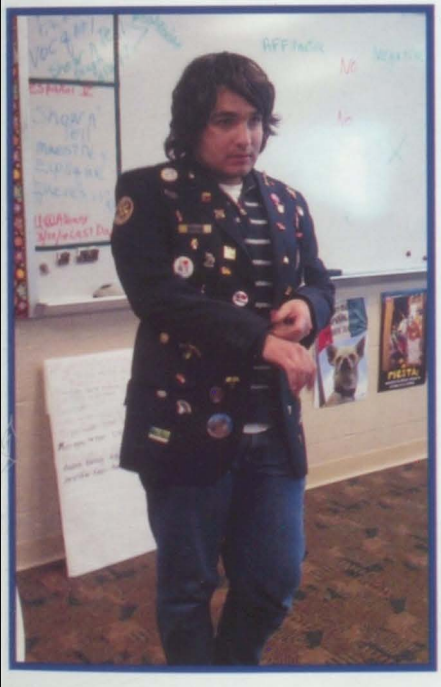

What are your likes and dislikes about RFA?

Most of the people here are very nice and some people aren't but oh well. The different classes are nice. I like that there aren't any uniforms.

Do you know where you're going to college after this and what you would like to do as a career?

Yes, I am going to college in Venezuela for architecture.

Would you ever come back to New York to visit?

Yes, of course.

What are activities you do outside of school for fun?

I love to draw and do sports like karate, cross country, swim, and skiing. I love skiing, because we don't have snow in Venezuela.

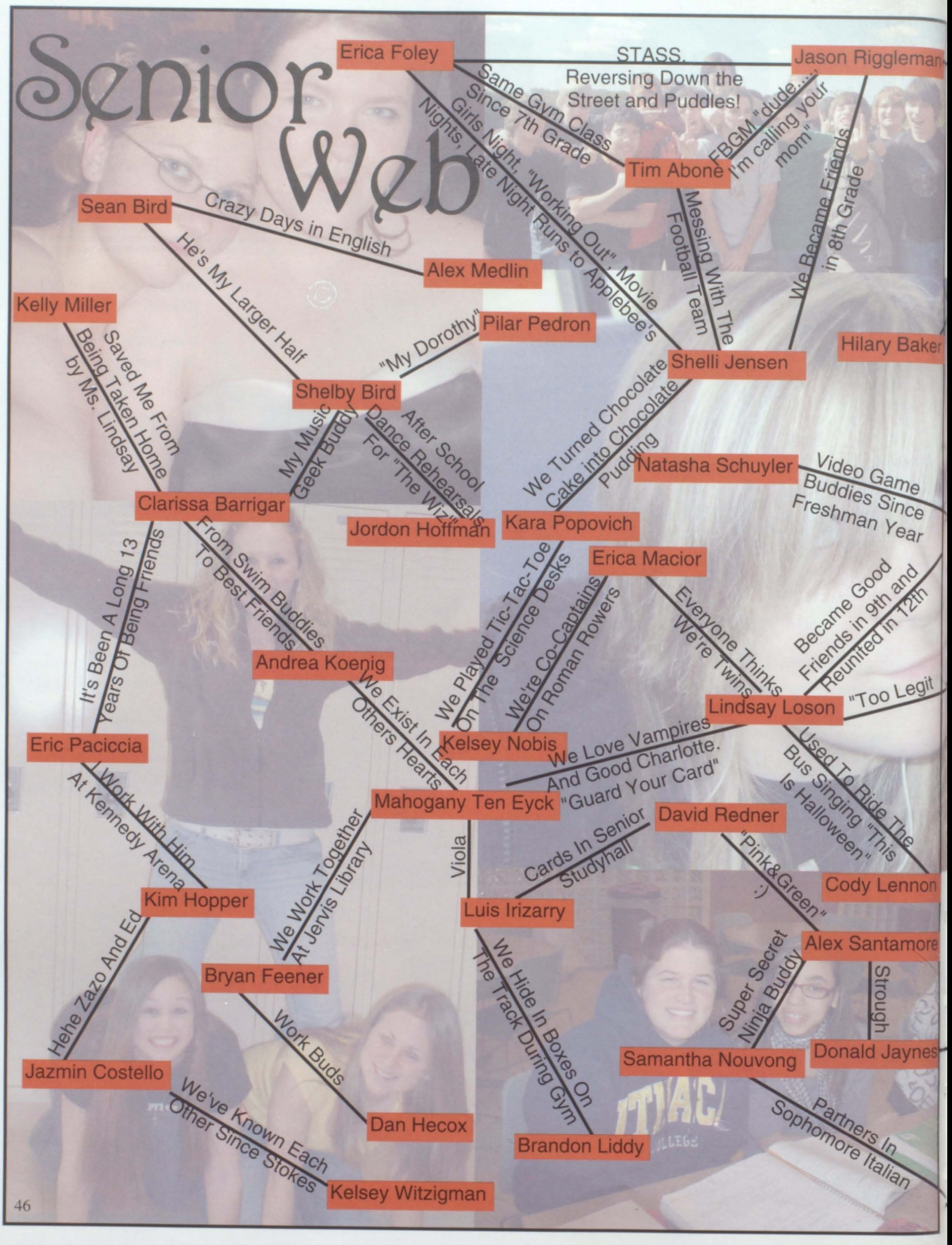
Senior Web
Erica Foley
Jason Riggleman
STASS.
Reversing Down the Street and Puddles!
Same Gym Class Since 7th Grade
Girls Night, "Working Out", Movie Nights, Late Night Runs to Applebee's
FBGM "dude....i'm calling your mom"
We Became Friends in 8th Grade
Tim Abone
Sean Bird
Crazy Days in English
He's My Larger Half
Alex Medlin
Messing With The Football Team
Kelly Miller
Saved Me From Being Taken Home by Ms. Lindsay
"My Dorothy"
Pilar Pedron
Hilary Baker
Shelli Jensen
Shelby Bird
My Music Geek Buddy
After School Dance Rehearsals For "The Wiz"
We Turned Chocolate Cake into Chocolate Pudding
Natasha Schuyler
Video Game Buddies Since Freshman Year
Clarissa Barrigar
Jordon Hoffman
Kara Popovich
From Swim Buddies To Best Friends
It's Been A Long 13 Years Of Being Friends
Erica Macior
We Played Tic-Tac-Toe On The Science Desks
We're Co-Captains On Roman Rowers
Everyone Thinks We're Twins
Became Good Friends in 9th and Reunited in 12th
Andrea Koenig
We Exist In Each Others Hearts
Lindsay Loson
"Too Legit
Eric Paciccia
Kelsey Nobis
We Love Vampires And Good Charlotte. "Guard Your Card"
Used To Ride The Bus Singing "This Is Halloween"
I Work With Him At Kennedy Arena
Mahogany Ten Eyck
David Redner
Cards In Senior Studyhall
Viola
"Pink&Green" :)
Cody Lennon
Kim Hopper
We Work Together At Jervis Library
Luis Irizarry
Alex Santamore
Hehe Zazo And Ed
Bryan Feener
We Hide In Boxes On The Track During Gym
Super Secret Ninja Buddy
Strough
Donald Jaynes
Jazmin Costello
Work Buds
Samantha Nouvong
We've Known Each Other Since Stokes
Dan Hecox
Brandon Liddy
Partners In Sophomore Italian
Kelsey Witzigman

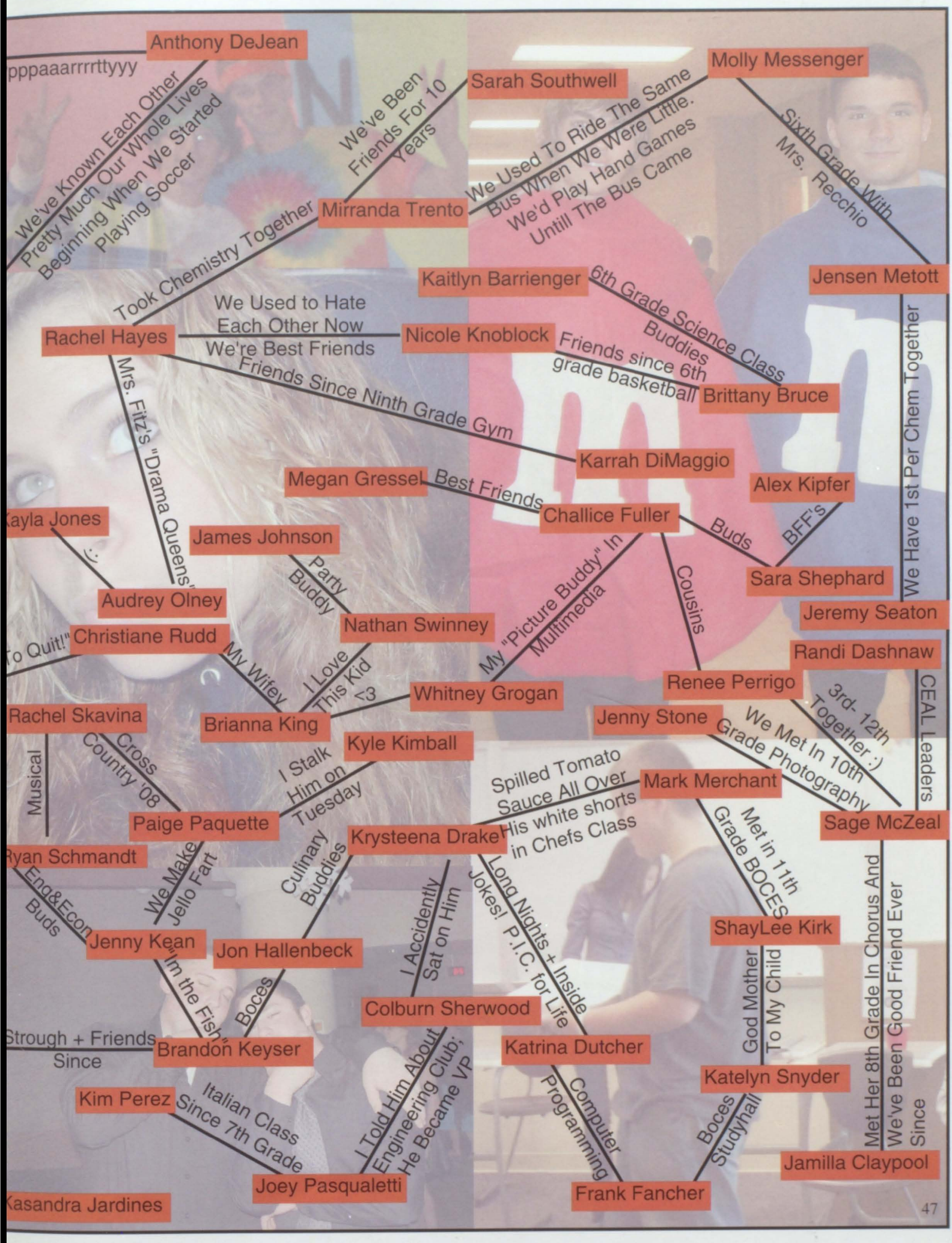
Anthony DeJean
pppaaarrrrttyyy
We've Known Each Other
Pretty Much Our Whole Lives
Beginning When We Started
Playing Soccer
We've Been
Friends For 10
Years
Sarah Southwell
Molly Messenger
We Used To Ride The Same
Bus When We Were Little.
We'd Play Hand Games
Untill The Bus Came
Sixth Grade With
Mrs. Recchio
Mirranda Trento
Took Chemistry Together
Kaitlyn Barrienger
6th Grade Science Class
Buddies
Jensen Metott
We Used to Hate
Each Other Now
We're Best Friends
Rachel Hayes
Nicole Knoblock
Friends since 6th
grade basketball
Brittany Bruce
We Have 1st Per Chem Together
Mrs. Fitz's "Drama Queens"
Friends Since Ninth Grade Gym
Karrah DiMaggio
Megan Gressel
Best Friends
Challice Fuller
Alex Kipfer
Kayla Jones
:)
James Johnson
Party
Buddy
Buds
BFF's
Sara Shephard
Audrey Olney
Nathan Swinney
Jeremy Seaton
Cousins
My "Picture Buddy" In
Multimedia
To Quit!"
Christiane Rudd
My Wifey
I Love
This Kid
<3
Randi Dashnaw
Renee Perrigo
3rd- 12th
Together :)
CEAL Leaders
Whitney Grogan
Rachel Skavina
Brianna King
Jenny Stone
We Met In 10th
Grade Photography
Musical
Cross
Country '08
Kyle Kimball
I Stalk
Him on
Tuesday
Spilled Tomato
Sauce All Over
His white shorts
in Chefs Class
Mark Merchant
Paige Paquette
Krysteena Drake
Sage McZeal
Ryan Schmandt
Culinary
Buddies
Met in 11th
Grade BOCES
Eng&Econ
Buds
We Make
Jello Fart
Long Nights + Inside
Jokes! P.I.C. for Life
ShayLee Kirk
Jenny Kean
Jon Hallenbeck
I Accidently
Sat on Him
God Mother
To My Child
Met Her 8th Grade In Chorus And
We've Been Good Friend Ever
Since
"I'm the Fish"
Boces
Colburn Sherwood
Strough + Friends
Since
Brandon Keyser
Katrina Dutcher
Katelyn Snyder
Kim Perez
Italian Class
Since 7th Grade
I Told Him About
Engineering Club;
He Became VP
Computer
Programming
Boces
Studyhall
Jamilla Claypool
Joey Pasqualetti
Frank Fancher
Kasandra Jardines

The past three years have gone by so fast; it feels like just yesterday we arrived at RFA for the first time. We have learned so much since we have been here and have come a long way. Let's hold onto the good times of the past, treasure the best memories from this year, and look forward to new beginnings as we progress towards our senior year. Our time in this school is rapidly coming to a close. It will not be long until we have to figure out where we are going to college and what we will do with our future. That time has not yet come; but when it does, we will always remember that we fit perfectly in the puzzle; RFA. When times get tough all we have to do is open up this book, and remember the awesome times we had being Juniors. Let's make the best of what time there is left because we will forever remember our Junior year.

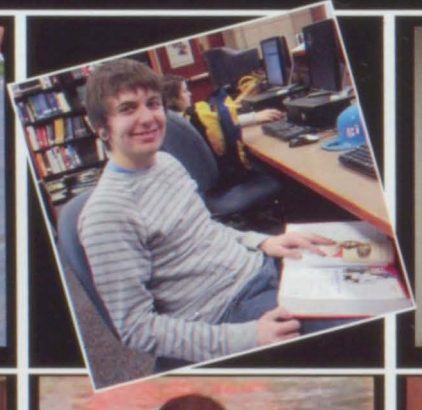

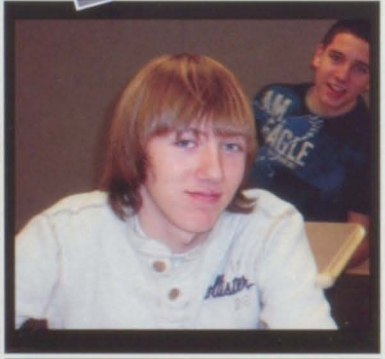

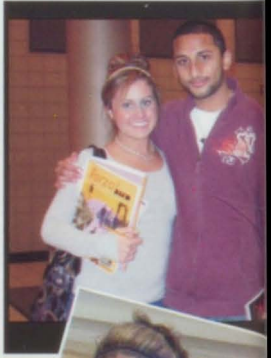

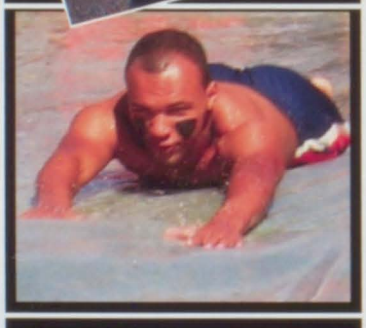

Sierra Ernenwein, Maya Aboumrad, Christina Emmanuele and Kelsey Cataldo know what it means to snowshoe in style. These girls make Camp CEAL look good.

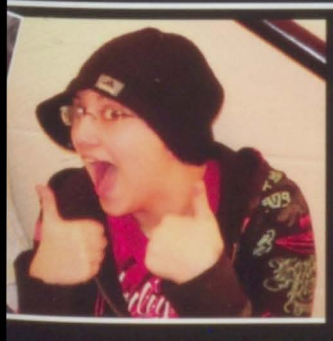

Juniors

Running the Gauntlet

Matt Hildreth measures his angle to make sure his physics equation is correct.

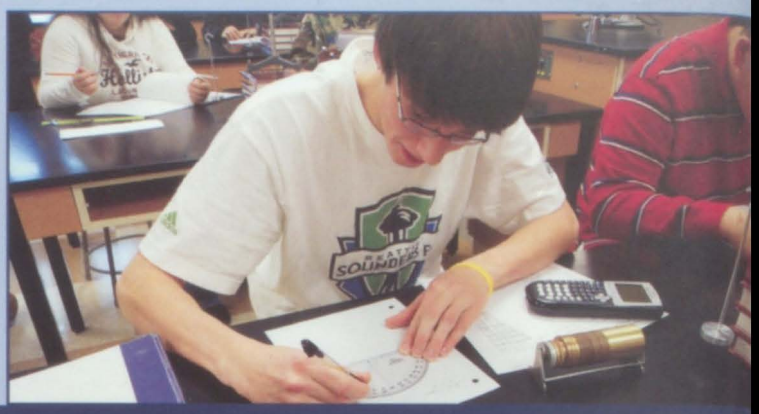

Aboumrad, Maya
Acevedo, Stephanie
Agosto, Michael
Aiello, Daniel
Aiello, Philip
Aldrich, Corrie
Aldrich Jr, Bradley
Aldrich, Theresa

Amici, Kirsten
Anderson, Karley
Anderson, Porshia
Arcuri, Alexander
Arnold, Jenna
Augello, Jessica
Ball, Jessica
Ballard, Tabatha

Barber, Brandon
Bardo, Miles
Barker, Lisa
Barretta, Matthew
Bartell, Max
Bartlett, Brittany
Bauer, Collen
Beatty, Brandon

Beckwith, Karisa
Beckwith, Kyle
Bendall, Lauren
Bereza, John
Bertrand, Brandon
Bertrand, Danielle
Bledsoe, Haley
Bledsoe, Kayla

Bochniak, Laura
Boisen, Samantha
Brognano III, James
Bruce, Derek
Bullock, Lindsey
Burk, Nicole
Burke, Sarah
Bush, Daniel

Butkiewicz, Robert
Button, Christine
Cacciatori, Kelsey
Cameron, Adam
Campanaro,Theresa
Cardwell, Trevor
Carman, Melanie
Carter, Tyreik

Cassese, John
Cataldo, Kelsey
Champlin, Carolyn
Chen, Kevin
Chesebro III, Jack
Chester, Sierra
Childs, Christopher
Chinwong, Peeratep

Kayla Bledsoe tunes out the background noise to work on her lab.

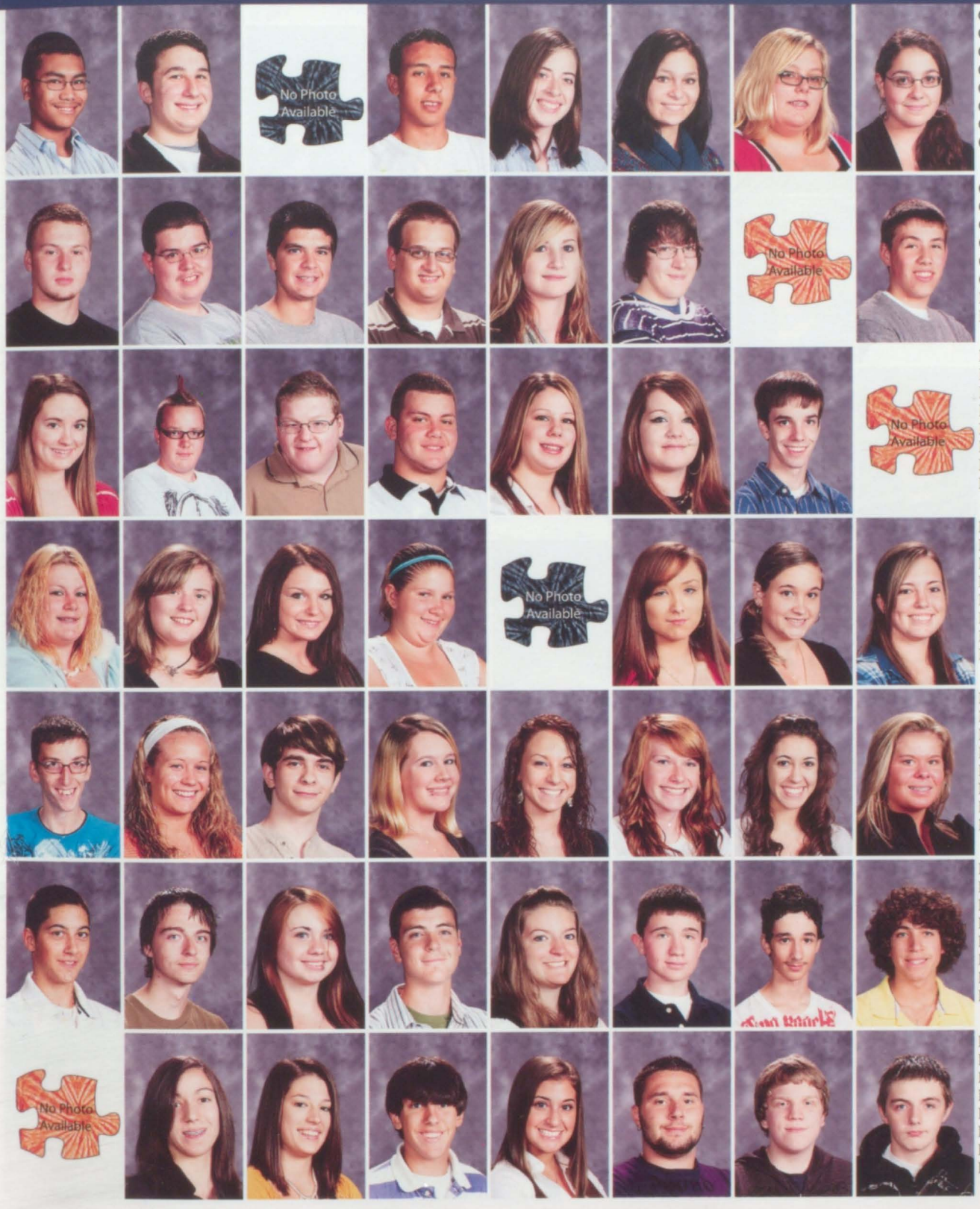

Christina, Pedro
Cignarale, Nicholas
Clark, Denzel
Clark, James
Cole, Kathleen
Coleman, Brytny
Come, Kelsey
Consiglio, Mary-Ellen

Coonrod, Bobby
Coonrod, Clayton
Costello, Dakota
Cox, Bret
Crippen, Alyssa
Crofoot, Jacob
Danielski, Cody
Danielski, Tyler

Darois, Danielle
Davis, Dylan
Davidson. Donald
DeBlasiis, Andrew
Dehart, Brianna
Demitro, Amanda
Derrick, Connor
Desjardins, Seth

Disburger, Audreanna
Dolan, Taylor
Domenico, Mya
Donovan, Samantha
Driscoll, Michael
Dupont, Kaitlyn
Eastup, Sheena
Edwards, Jessica

Egelston, Christian
Eggan, Allyson
Eichhorn, Joshua
Eleuteri, Brittany
Emmanuele, Christina
Enos, Makenzi
Ernenwein, Sierra
Ernst, Naline

Falcone, Nicholas
Falitico, Vincent
Fall, Elise
Fanelli, Ryan
Fazekas, Kelsey
Feener, Sean
Feldman, Tyler
Felice, Alex

Felix, Nicolas
Feole, Aleesha
Ferlo, Alexandria
Ferris, Michael
Fiorenza, Allyson
Fish Jr, Thomas
Fletcher, Kristopher
Fletcher, Michael

Flint, Kelsey
Foley, Sarah
Fontana, Laura
Ford, Ann
Ford, Ian-Mitchell
Fountain, Charles
Frank, Christopher
French, Jenna

Fuller, Desiree
Furney, Alexandra
Gadwaw, Daniel
Gallagher, Selina
Gambrel, Jamal
Gardner, Jillian
Garmany, Sarah
Gaudin, Ronald

Geary, Dillan
Gentile, Christopher
Gerace, Dominick
Giczkowski, Kurt
Gill, Marissa
Glantz, David
Goodmore, Alicia
Gosier, Patrick

Gotti, Anthony
Gotti, Ryan
Grago, Jenna
Grant, Lee
Gratch, Dylan
Gressel, James
Griffiths, Ayla
Griggs, Dominique

Grosso, Zachary
Gydesen, Jade
Hall, Morghan
Hammond, Katherine
Harvey, Michael
Hash, Kyle
Hemshrot, Kenneth
Henderson, Samantha

Henderson, Vincent
Henry, Jordan
Hensley, Shaelene
Hildreth, Matthew
Hoffmeister, Lindsay
Holmes, Sarah
Holst, Taylor
Holzberger, Jeffrey

Holzberger, Michael
Hook, Shaylyn
Hosler, Raymond
Howard, Patrick
Hughes, Delaney
Hughes, Matthew
Hunt, Paul
Husband, Kayla

David Paulsen gets his hands dirty during the clam dissection in Marine Biology.

Iacone, Alexa
Ingalls, Amanda
Internicola, Steven
Jadoo, Sean
Janes, Brittany
Janes, Garrett
Jarvis, Nicholas
Jaynes, Joshua

Jaynes, Kaylee
Jeannotte, De'Anna
Jimenez, Francine
Jones, Coty
Jones, Joshua
Jones Jr, Christopher
Joyce, Stephen
Kahler, Austin

Kane, Kelsey
Katchmar, Joseph
Kieffer, Nicole
Kimball, George
Klepadlo, Gina
Kraeger, Jessica
Krawiec, Megan
Kulesa, Kendra

LaClaire, Stephen
Lamascolo, Martina
Lamay, Stephanie
LaMont, Michael
Land, Chelsea
Lapolt, Kevin
Larmer, Joseph
Lay, Sheh

Leonard, Bruce
Levensailor, Arthur
Lokker, Sarah
Lombino, Joseph
Long, Daniel
Luce, Christine
Lux, Jacob
Mackey, Ericka

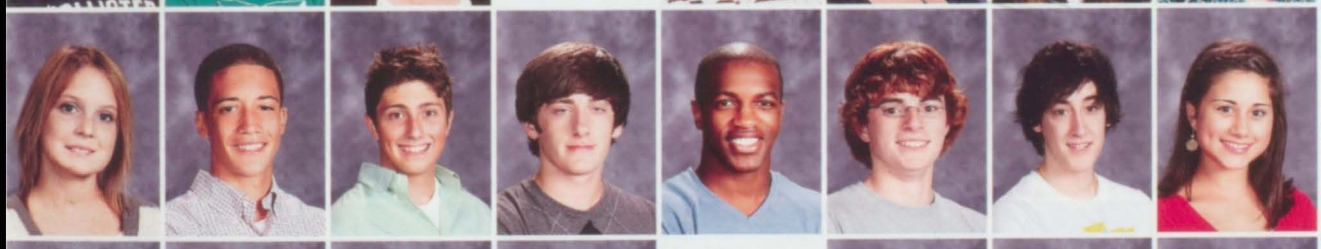

Maclaughlin, Taylor
Maiolo, Joshuwa
Maloney, Gavin
Marchione, Kegan
Marshall, Devante
Martin, Zebadiah
Martinelli, Zachery
Mata, Stephanie

McEwan, Jac
McNamara, Rachel
McNatt, Dillion
McQuinn, Megan
Mendoza, Alicia
Mendoza, Megan
Merck, Audrey
Metzger, Tricia

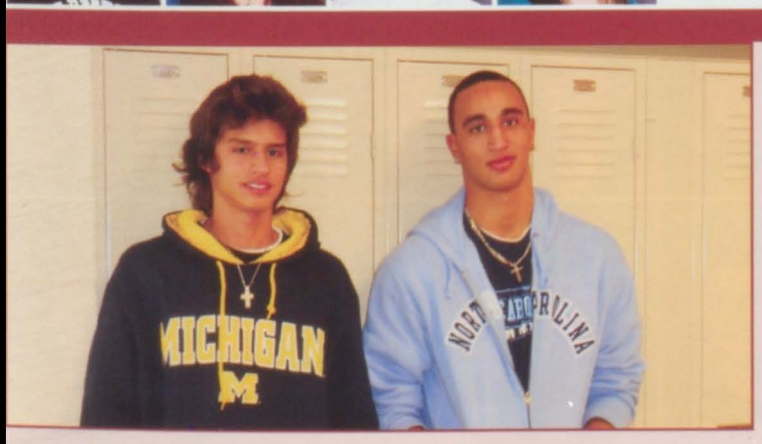

Mateo from Argentina learns what life is like as a RFA junior from fellow student Josh Royce.

Amanda Ingalls is enjoying a Phun Physics Phriday!

Miller, Sarah
Mims Jr, Larhan
Monahan, William
Moore, Taylor
Moran, Anthony
Mortise Jr, Joseph
Mott, Katherine
Mucha, William

Murphy, Derek
Murphy, Samantha
Narolis, Hunter
Nester, Katrina
Ng, Elizabeth
Nickles, Travis
Nitti, Katelyn
Nobis, Stanley

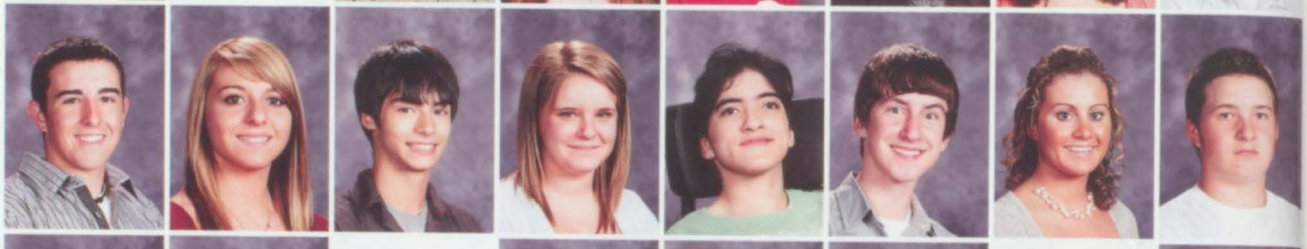

Nowicki, Joesph
O'Dell, Tyler
Olivo, Isaiah
Oppito, Zachary
Pallay, Lindsay
Pasqualetti, Mia
Patnode, Paige
Paulsen, David

Pelano, Kyle
Pettinelli, Taylor
Pfeiffer, Derek
Phelps, Christa
Phelps, Victoria
Philley, Timothy
Phillips, Michael
Pilgreen, Joshua

Pirillo, Guy
Pitkin, Rafidah
Polivka, Melanie
Pollard, Manuel
Pomilio, Samuel
Portner, Rose
Potter, Cheryl
Potter, William

Powell, Kiel
Powonsky, Korynn
Puccio, Nathan
Puchyr, Ashley
Race, Allison
Race, Samantha
Reilley, Timothy
Renzi, Angelo

Resnach, Nathan
Reynolds, Heather
Richardson, Kirsten
Rienzo, Mark
Roe, Brittany
Rogers, Kira
Rolf, Jennafer
Roller, Collen

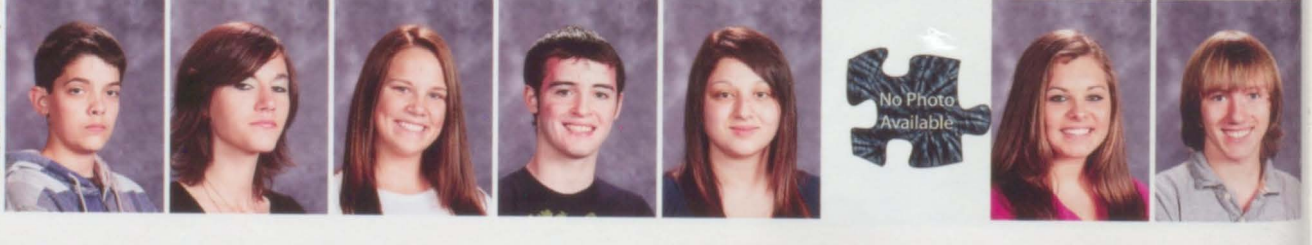

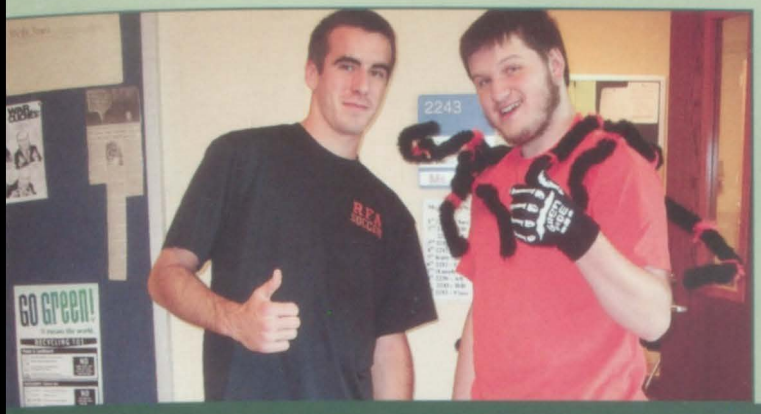

Kyle Williams and Zack Oppito spin a web with the itsy bitsy spider.

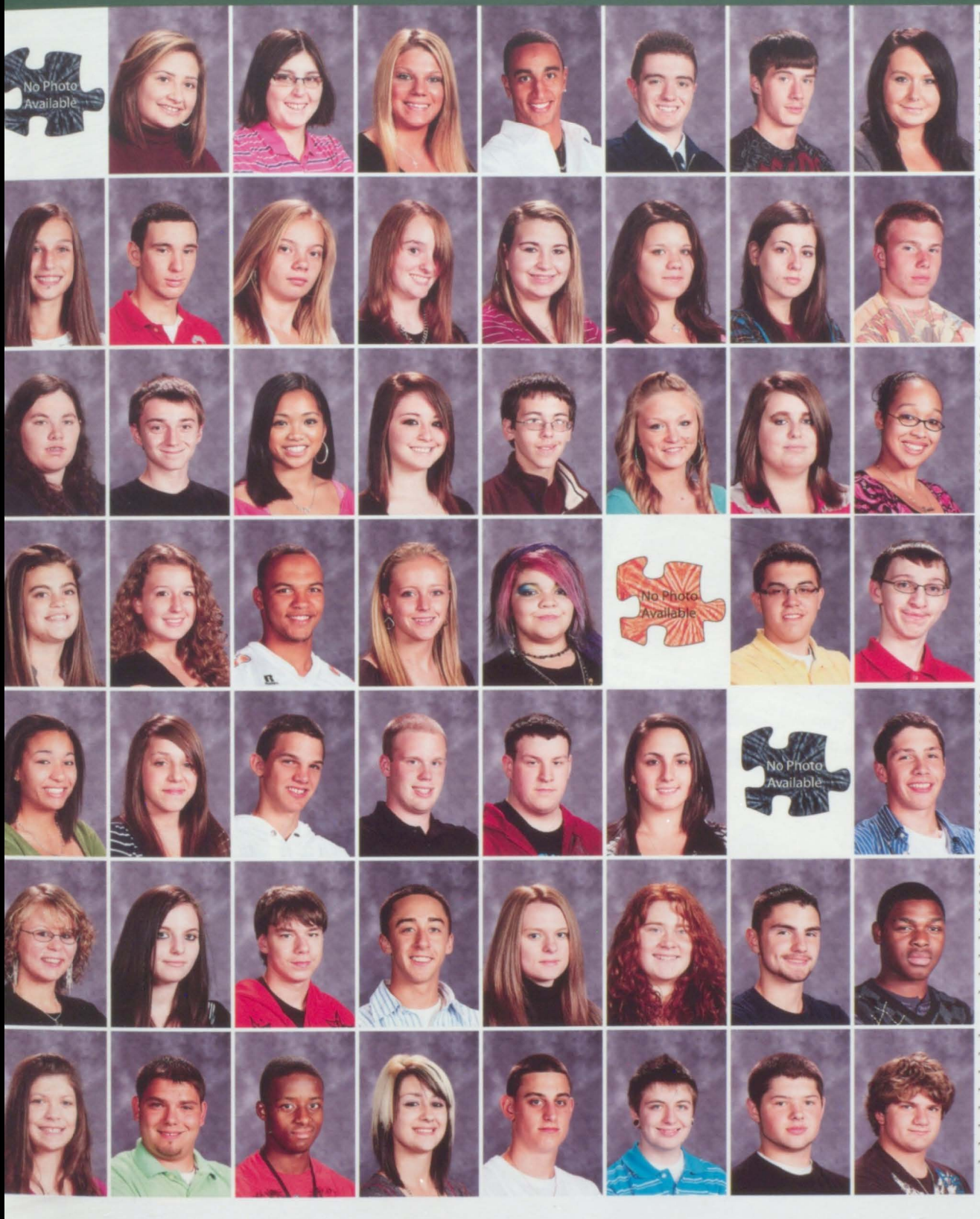

Rondinelli, Courtney
Rose, Shelbey
Rosinsky, Tiffany
Roy-Beckwith, Brittany
Royce, Joshua
Ruscito, Frank
Rutledge, Ryan
Ryan, Destiny
Ryan, Jennifer
Saccento, Timothy
Santmyer, Tiffany
Schillaci, Amber
Schultz, Amanda
Schwendeman, Crystal
Schwenning, Amber
Secor, Daniel
Segarra, Ashley
Seifert, Andrew
Serrano, Marie
Seymour, Kayla
Sharpe, Collin
Shean, Caitlin
Sheridan, Britney
Shock, Christiana
Shoemaker, Leigh
Silver, Elizabeth
Simmons, Jason
Skidmore, Stacie
Smalls, Tiffany
Smith, Asiana
Smith, Colin
Smith, Dylan
Smith, Morgann
Smith, Rachael
Smith, Travis B
Smith, Travis J
Snell, Patrick
Solomon, Teren
Sosa, Jonnathan
Spencer, Andrew
Standen, Shauna
Steinberg, Kira
Stosal, Steven
Tardugno, Nicolas
Targosz, Alexandria
Taylor, Paige
Taylor, Ryan
Terry, Jamar
Theall, Brittany
Theall, Thomas
Thomas, Edmond
Todora, Jennifer
Townsend, Brian
Townsend, Jonathan
Trela, Paul
Trifeletti, Derek

Trousdale, Amy
Urtz, Hannah
Valentine, Brittany
VanSlyke, Mackenzi
Vaughn, Jeffery
Villa, Jonathan
Vogel, Brandon
Volpe, Kimberly

Walker, Quinton
Wallace, Michael-Jay
Waterman, Helen
Waters, Crystal
Weather, Taylor
Webster, Matthew
Wells, Ashleigh
Westcott, Brittany

Weston, Anthony
White, Brandon
White, Taylor
White, Zachary
White, Zackery
Wickham, Christopher
Wiggins, Ciara
Wilhelmsen, Karl

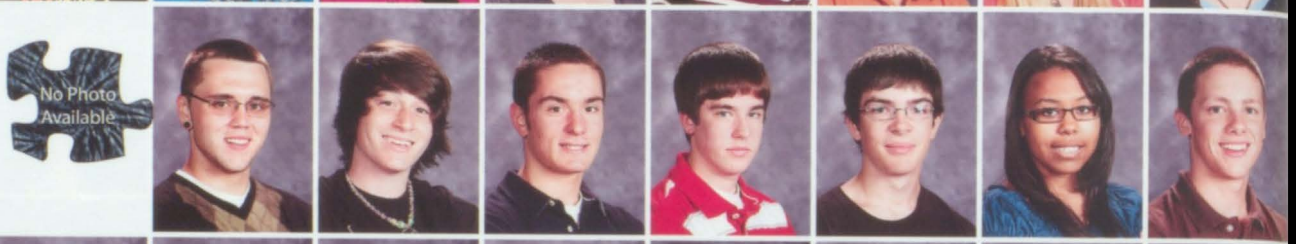

Wilkinson, Michael
Williams, Kyle
Wilson, Arnaldo
Wilson, Paige
Wood, Zachary
Yates, James
Zakala, Alexis
Zonnevylle, Charles

SENIORS

Jenna Rolf and Karl Wilhelmsen take a break after a big test in French Class.

Liz Silver and Kim Volpe celebrate good times in Chorus class.

Trevor Cardwell and Sarah Holmes take a break after the Double Bubble Gum warm up.

Gavin Maloney prepares to perform during the homecoming game.

Mya Domenico takes advantage of the Library's collection of magazines during her study hall.

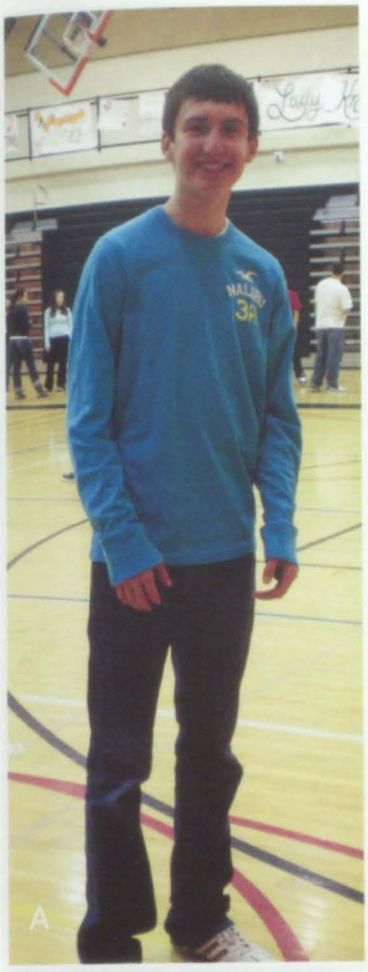

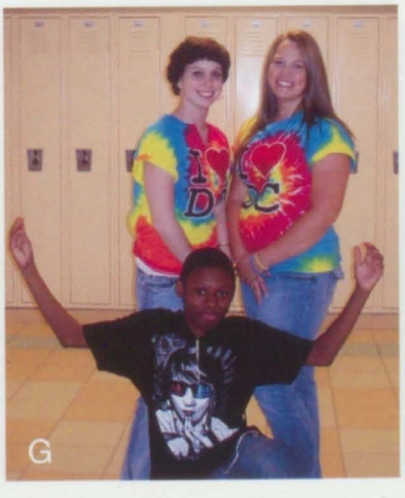

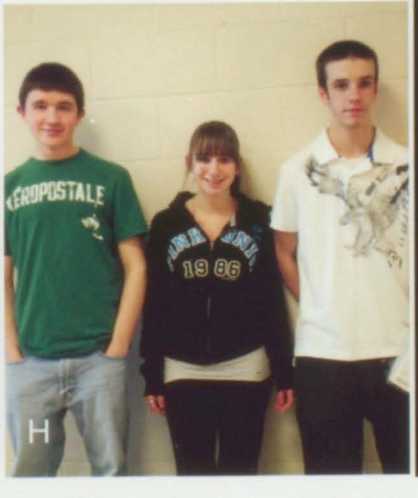

A. Travis Nickles gets ready to Cha Cha during gym class.

B. Lexi Zakala races down the slip and slide at the Pep Rally.

C. Lindsay Pallay is ready to seize the day! Carpe Diem!!

D. Ed Thomas chomps on a slice of pizza during a class pizza party.

E. Lauren Bendall rushes off to AP Physics.

F. Shaelene Hensley and Kayla Bledsoe get pumped while reading over more of Mr. Lacey's "killer notes."

G. Chris Childs helps spread peace and love with Ayla Griffiths and Kirsten Richardson.

H. Sean Feener and Connor Derrick make a Jenna Grago sandwich.

A. Jess Augello enjoys watching the performances at Open Mic Night.

B. Sarah Lokker gives her best super hero face next to "Michealangelo" otherwise known as, Christy Luce.

C. Makenzi Enos has fun with physics in Mr. Connery's Phun Physics Phriday class.

D. Jack Chesebro demonstrates his moves during a CEAL leadership activity.

E. Jenna French and Amber Schillaci are having a thriller of a time in their chorus class.

H. Will Monahan sports his shades on Decade Day during his math class.

G. Billy Mucha shows off his Jazz Band pride with his shirt at the Broadway Showcase.

F. Mark Rienzo texts his friends to make sure they come join him at Open Mic Night.

A

B

D

C

E

H

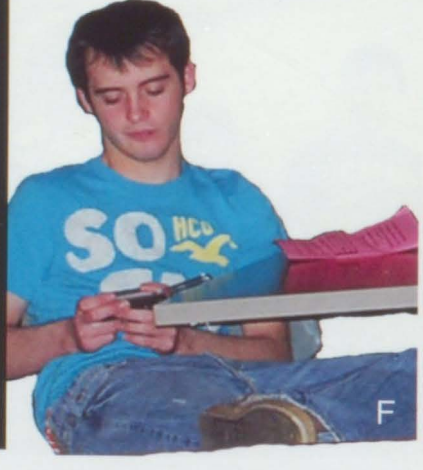
F

G

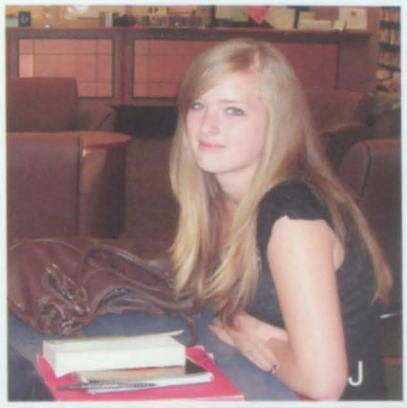

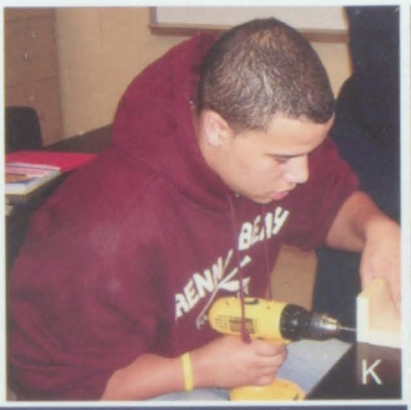

I. Katie Mott studies her music before going out to play with the Marching Band.

J. Jessica Ball gets her studying on in the library.

K. Trevor Cardwell works on his project in technology.

L. Jillian Gardner and Brittany Bartlett paint the backdrop on the Junior Class float. The theme this year was "That 70's Show. "

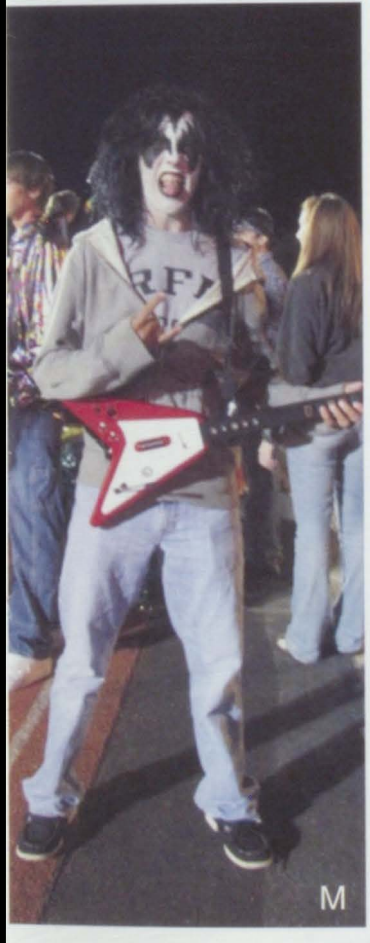

N. Chelsea Land and Marissa Gill are twins for a day dressed both in matching Army attire.

M. Mike Ferris rocks out at the Homecoming Game.

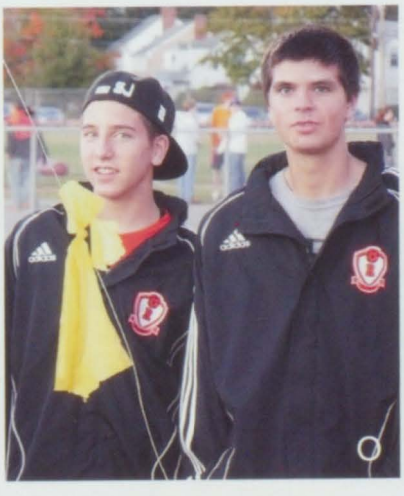

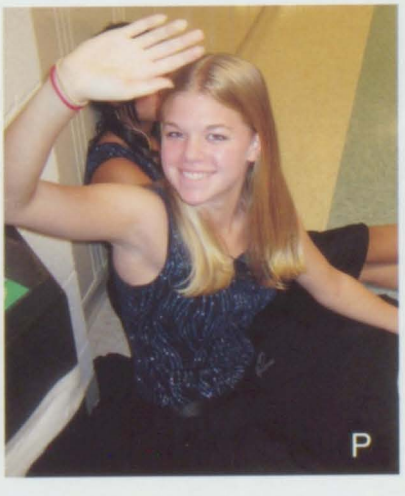

O. Stephen Joyce and Dakota Costello escort the Junior Class Float at the Homecoming Game.

P. Taylor Holst takes a break from the Broadway Showcase to wave hello.

Our first year here was awesome and this year was even better. We have left our mark in this school and we are on our way to the top. There are two years left here at RFA, so let's make them some of the best years of our lives. We have memories to look back on and even more to make. No matter what happens in the next two years, if it turns out for the worst or for the best, we can always fall back on the fact that we have a place that we belong. We are an important piece of the puzzle and when it is our time to be the leaders of this school, we will have confidence and know that we are the ones that will be successful in whatever we do. We play an important role in this school. As we go through we will not let anyone forget that we are the ones that hold the shield.

Melissa Gilbert and Mary Resnach dare to enter the Bat Cave. What lies behind the revolving door? THE WORLD MAY NEVER KNOW!

Sophomores

Raising the Shield

Abrams Jr, Anthony
Addison, Mandy
Aiello, Anthony
Aldrich, Kylie
Allen, Tara
Amici, Jennifer
Amuso, Marialana
Amuso, Thomas

Anderson, Patrick
Anderson, Tevin
Andrews, Charles
Anken, Nicole
Apgar, Krisa
Armstong, Ashley
Arnold, Amanda
Badolato, Brandon

Ballard, Amber
Barber-Waller, Robert
Barrigar, Zachary
Beach, Kelsey
Beasock, Casey
Beckwith, Kayla
Beckwith, Kevin
Benedetto, Leonard

Blanchard, Ryan
Bluman, Allan
Boisen, Brittany
Bovi, Carly
Bradley, Jacob
Brement, Alexander
Brennan, Duane
Brockway, Kristine

Brodock, Katrina
Brown, Jeffrey
Brown, Matthew
Brown, Teona
Budlong, Brandon
Burk, Felicia
Butler, Joshua
Butters, Connor

Cadrette, Cierra
Calandra, Alicia
Campanella, Nino
Campbell, Nicole
Campos, Marcus
Capponi, Bianca
Capria, Stephanie
Cardwell, Chloe

Carinci, Cory
Carpenter, Chelsea
Caruso, Philip
Castro, Genesis
Cavalier, Alyssa
Centore, Ashley
Centro, Eric
Champion, Beverly

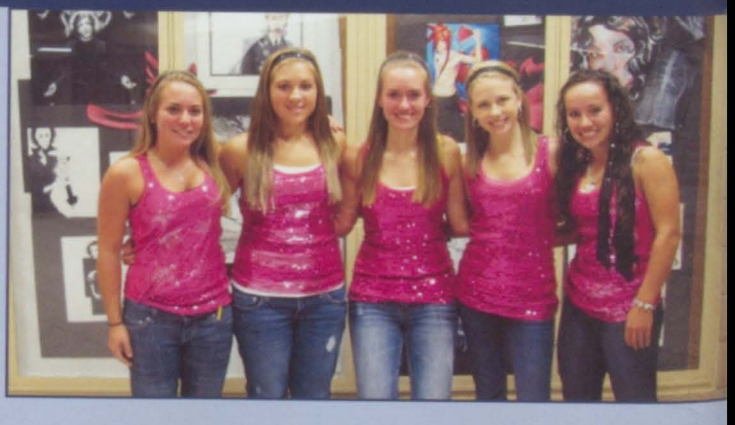

Danielle Famolaro, Rachael Hojackni, Megan O'Connell, Alison Duran, Jenna Gillen dress alike on twin day.

Champion, Khaliq
Childs, Andrea
Chinwong, Pirathip
Christman, Tyler
Ciulla, Christopher
Clark, Desmond
Ckark, Tyler
Clay, Desmond

Closinski, Emily
Colangelo, Matthew
Cole, Brooke
Coleman, Brett
Coniglio, Michael
Conover, Joseph
Consiglio, Matthew
Converse, Richard

Coonrod, Katlyn
Coonrod, Michael
Copen, John
Cordero, Jonathan
Coriale, Anthony
Cosimeno, Allison
Cox, Casey
Cox, Michael

Crever, Chad
Cromwell, Justin
Crossett, Kassandra
Crowter, Paula
Cruz, Xavier
Cutler, Amanda
Cutler, Lucas
Cutler, Shannon

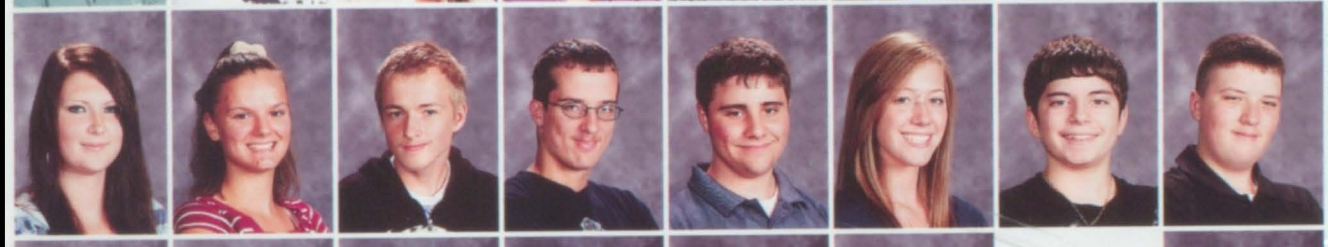

Dana, Desiree
Dashnaw, Sierra
Davis, Bruce
Davis, Dakota
Deblasiis, Santino
Decker, Jennifer
DeGeorge, Andre
Delong, Jordan

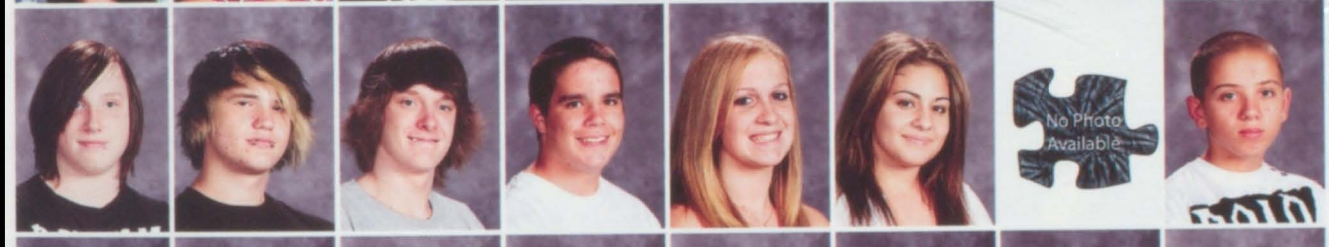

Dennis, Jason
Deruby, Denver
Deschambeau, John
Destito, Antonio
Dibert, Stephanie
Distefano, Gina
Doria, Vito
Drake, Dennis

Duran, Alison
D'Urso, Anthony
Dy, Melo
Eadline, Ashley
Eastup, Allison
Eastup, Andrea
Eccleston III, Thomas
Edwards, Brittany

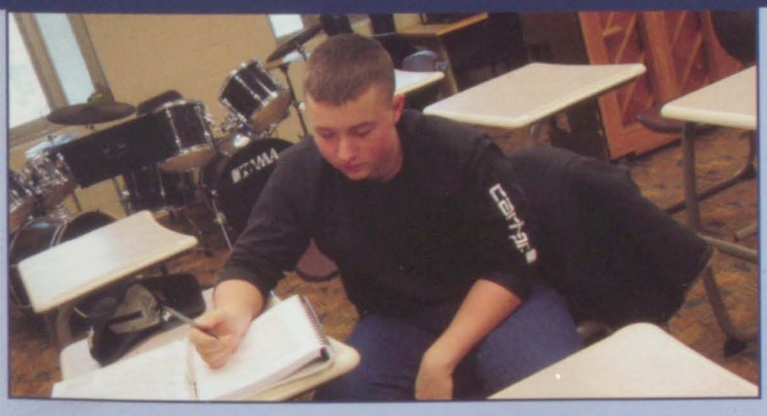

Jake Palmer works his hardest to make sure his school work is done well.

Egleston Jr, Michael
Ellis, Marquise
Ervin, Kayla
Eychner, Steven
Facciolo, Joseph
Famolaro, Danielle
Farber, Steven
Farda, Catrina

Ferrucci, Richard
Fey, Minda
Fiorenza, Alexandria
Flaim, Jessica
Fleming, Thomas
Fletcher, Johnathan
Forbes, Cara Jean
Fournier, Logan

Fox, Ashley
Fragapane Jr, Robert
Fuller, Brandon
Fuller, Danell
Gallagher, Caitlyn
Garcia, Bianca
Gates, Lindsey
Geary, Amber

Gentile, Scott
Gentile, Shane
Gilbert, Melissa
Gillen, Jenna
Gleasman, Elizabeth
Goewey, Daniel
Goodwin, William
Gosier, Jocob

Grant, Demi
Gregory, Kaysie
Grider, Michael
Griggs, Jonathan
Guerrieri, Alaina
Guglielmo, Danielle
Gulla, Jacob
Gulla, Johanna

Gullo, Brandon
Haley, Taylor
Hanson, Corey
Harding, Tanner
Harris, Anyssa
Hartle, Joshua
Hatzinger, Chelsea
Haugen, Marianna

Hayes, Deavon
Hayes, Rebecca
Henry, Justin
Hepworth, Joshua
Hernandez, Christina
Hernandez, Mia
Hernandez, Ramon
Hernandez, Shiana

Desiree Dana is eager to get her sophomore year started.

Hill, Heather
Hill, Tevin
Hinman, Drew
Hluska, Valerie
Hojnacki, Rachael
House, Ashley
Howard III, Earl
Howard, Raymond

Hrynuk, Kaylee
Huembes, Wilfredo
Hughes, Ryan
Hutchings, Adam
Ingleston III, Martin
Janes, Michael
Jaynes, Brandyn
Joanis, Thomas

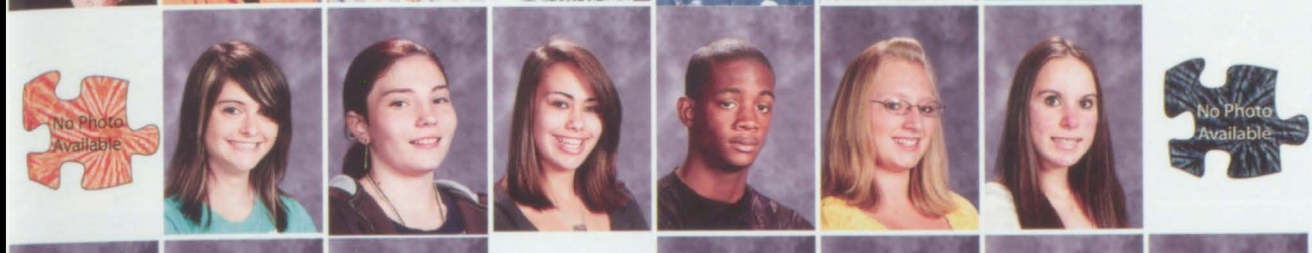

Joanis, Timothy
Johnson, Amber
Johnson, Mirrissa
Johnson, Rebecca
Johnson, Robbie
Jones, Joann
Jones, Kristy
Jones, Shyla

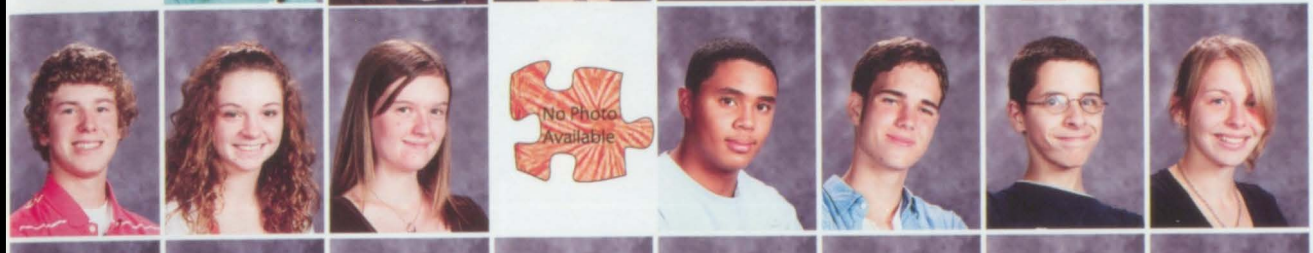

Joyce, Eric
Kaier, Megan
Keaney, Lauren
Kelsey, Jonathon
Kerr, Michael
Kimmel, Scott
King, Nathan
King, Tyler

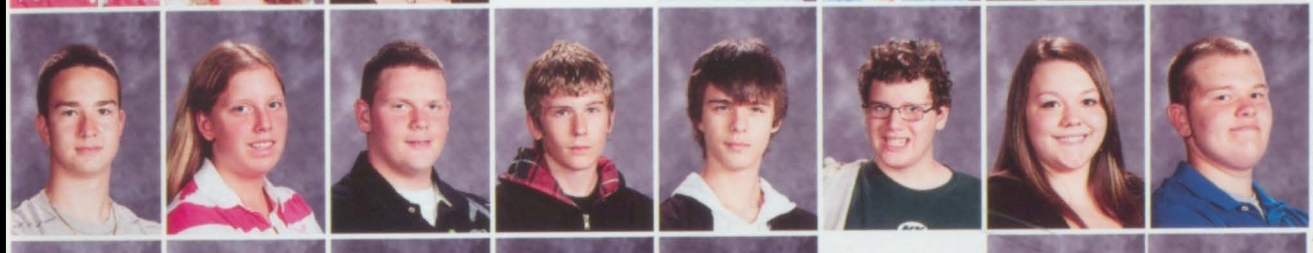

Kiskiel, Evan
Kobito, Melissa
Kobito, Michael
Kozak, Dallas
LaClaire, Nicholas
Laird, Billy
LaPointe, Carissa
Larkin, Tyler

LaRoche, Collin
Laroy, Jenna
Last, Krystyna
Latendress, Corey
Lauber, Mitchell
Lavine, Gina
Layman, Angela
Lennon, Chase

Lewis, Deanna
Libby, Gary
Linderman, Randolph
Lints, Angelique
Lopez, Samantha
Lorenzoni III, Dominick
Loson, Jacob
LoVaglio, Jessica

Angela McLean shows just how happy she is with an ear to ear grin before class.

Shannon Cutler, Carissa LaPointe, and Chloe Cardwell all taking notes in history class. Better study hard for that test.

Luczak, Joshua
Luczak, Sara
Madonia, Michael
Maitland, Vicki
Malowicki, Gregory
Manna, Ashlee
Marchesane, Alyssa
Marcinkowski, Jamie

Marrello, Cody
Marsh, Glen
Marshall, JerraLee
Martin, Alexander
Martin, Jacob
Martin, Nathan
Martino, Michael
Mastraccio, Joseph

Matt, Cory
Mattacchione, Sarah
Mattie, Jared
Mattie, Jena
Maxfield, Brian
Mazzaferro, Joshua
McLean, Angela
McSweeny, Brandon

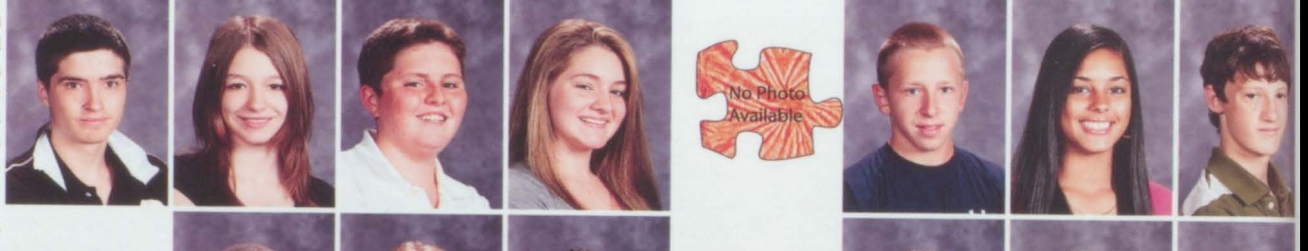

Megerell, Kaderina
Melioris, Mark
Menard, Ciara
Mendoza, Daniel
Meola, Nichole
Mersereau, Michael
Metott, Ryan
Miller, Connor

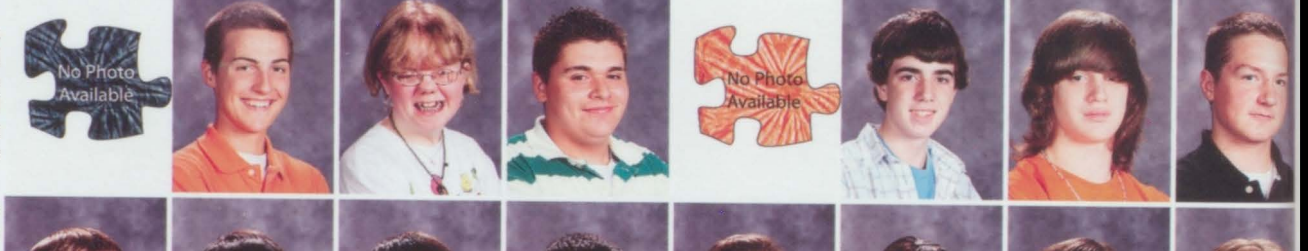

Miller, Randy Jo
Miller, Wayne
Millson, Shaun
Mittower, Joseph
Moerler, Kristen
Montana, Casey
Moores, Zachary
Moroughan, Kristin

Morrison, Victoria
Mortise, Ryan
Moselle, Brittany
Mosher, Michael
Mumpton, Emily
Mumpton, Tiffany
Murphy, Brandon
Narolis, Kaylee

Nashton, Cassandra
Ng, Billie-Jean
Nobis, Kerry
Noblett, Storm
Nolan, Torin
Noone, Rachel
Norman, Heather
O'Connell, Megan

Alyssa Cavalier drops everything to goof off in front of the Knight Spot.

O'Dell Amber
Osterndorff, Sarah
Pallas, Briana
Palmer, Jacob
Paolillo, Michael
Parker, Cassie
Parker, Timothy
Parkmond III, Lloyd

Parsons, Danielle
Parzych, Lucas
Parzych, Paul
Patnode, Andrew
Patnode, Marissa
Patterson, Daniel
Pekarski, Michael
Peters, Emily

Pfeiffer, Joshua
Phillips, Ashleigh
Piemonte, Katrina
Pierce, Domingo
Platt Jr, Daniel
Platt, Sierra
Pope, Sarah
Potter, Colleen

Powell, Nori
Pruckno, Mary Kay
Puchyr, Mariah
Pullara, Elizabeth
Quance, Alana
Rafuse, Maria
Raiford, Robin
Randall, Jacqueline

Raphial, Sianna
Razy, Sawyer
Reed, Kobie
Reilley, Garret
Reilley, Ryan
Resnach, Mary
Reynolds, Richelle
Richardson, Nakasha

Richie, Connor
Rienzo, Stephen
Riley, Kevin
Rivera, Christina
Rivera, Israel
Robbins, Kevin
Robinson, Shayla
Rodriguez, Ray

Roe, Joshua
Rogers, Brittany
Rogers, Jonathan
Rondinelli, Mia
Rotolo, Jack
Russell, Nikolai
Rutz, Justin
Ryan, Derek

Israel Rivera perks up for a picture while packing his stuff to go home!

Salisbury, Brandon
Sancinati, Todd
Santmyer, Brianna
Sanzone, Kelsi
Sbarglia, Dylan
Schisler, Melissa
Schoff, Halie
Schuler, Tyler

Schwenning,Holly
Scott, Kiersten
Secor, Tyler
Seeley, Cody
Serra, Kendee
Sexton, Derek
Shields, Samuel
Simmons, Jennifer

Simon, Sterling
Sirni, Jacqueline
Sjoblom, Sydney
Smith, Dustin
Smith, Jonathan
Smith, Michael P.
Smith, Michael S.
Smith, Troy

Snell, Kyle
Snyder Jr, Keith
Snyder, Rochelle
Soyer, Des'Jenee
Stapleton, Richard
Story, Alani
Streifert, Natalie
Sullivan, Kaitlyn

Sumner, Rayvin
Swancott, Joseph
Swancott, Kerri
Sweeny Jr, Erik
Sweet, Amanda
Sylvester, Elizabeth
Szablewski, Marissa
Tamburrino, Michael

Tasco, Courtney
Taylor, Ashley
Taylor, Cameron
Taylor, Kayla
Taylor, Tre'Devon
Tebo, Eric
Tennant, Aaron
Terry, Jamar

Thayer, Ryan
Theall, Jenna
Theall, Richard
Thibault,Matthew
Thomas, Dylan
Thomas, Sarah
Thomas, Vanessa
Todd, Antonio

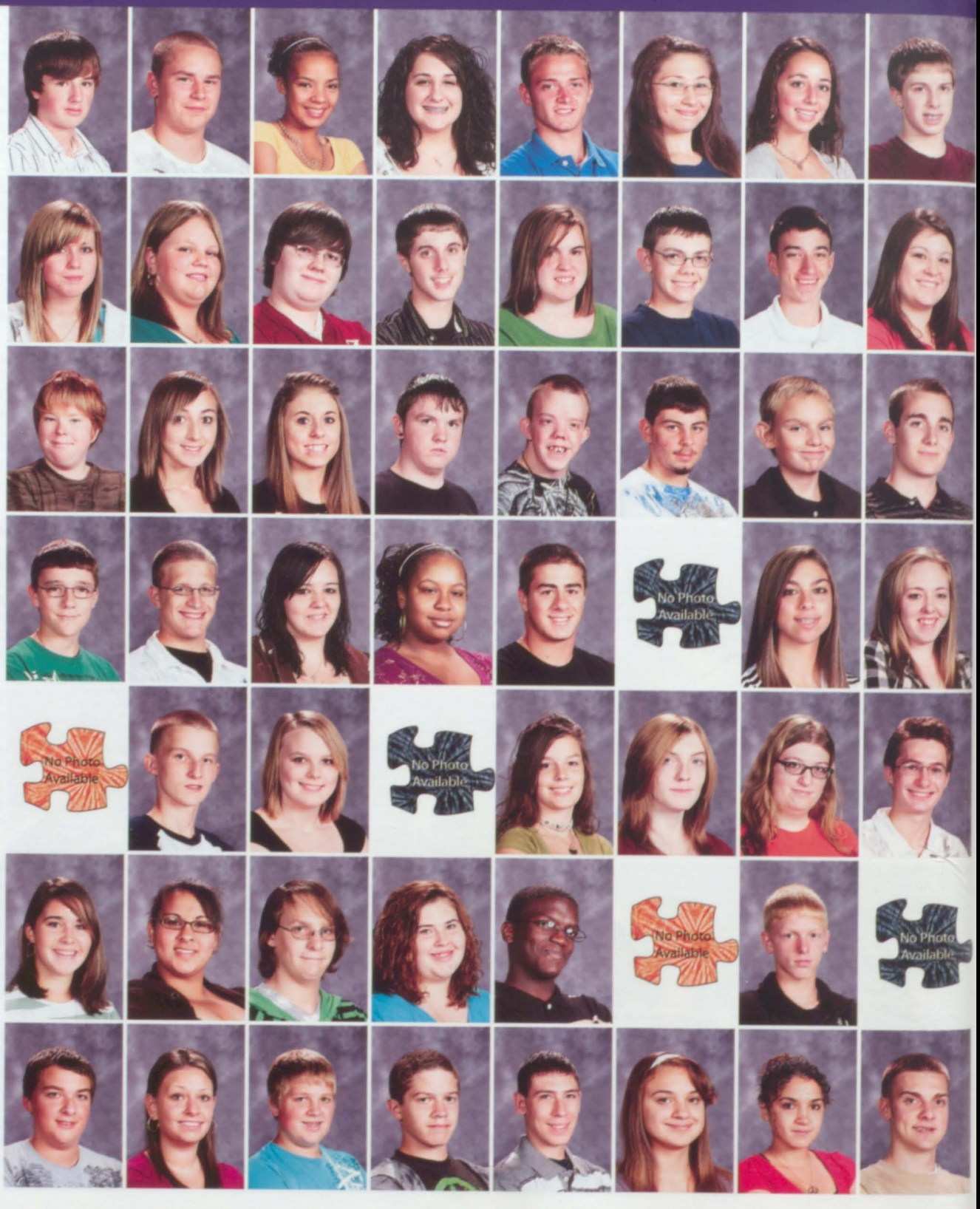

Carissa LaPointe "sawing away her sophomore year" while working on her technology project. Hope you get an "A" Carissa!

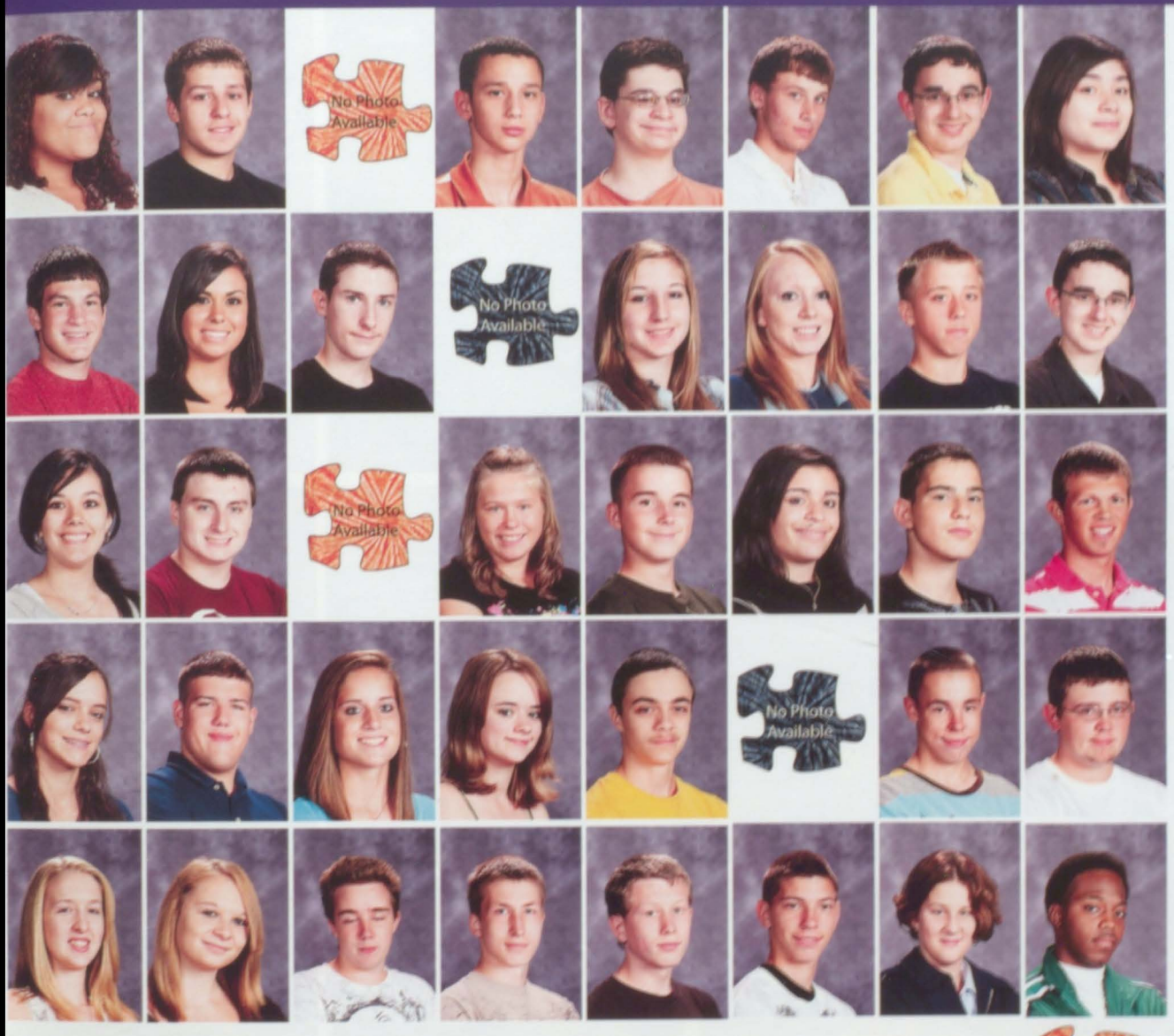

Todd, Briana
Tolpa, Andrew
Torchia, Kevin
Torres III, Tomas
Uvanni, Derek
Vacca, Justin
Vacheresse, Michael
Valdes, Antoinette

Vanderhoof, Mike
Vanderjagt, Nicole
Vandresar, Ryan
VanValkenburgh, X.
Varano, Alicia
Vaughn, Lacey
Vaughn, Ryan
Verostek, Michael

Villarreal, Vessa
Wagner, Paul
Walker, Quinton
Wallace, Kathrine
Warcup, Thomas
Wasco, Hannah
Welch, Austin
Wenndt, Joel

Wheeler, Cara
Wheeler, Chad
Wheeler, Courtney
White, Erica
Whitman, Mitchell
Wilkes, Zachery
Wilkinson, Adam
Willis, Brandon

Wishart, Destiny
Witek, Melissa
Withrow, Aaron
Wood, Jonathan
Wrana, Philip
Yakuboski, Allen
Zecca, Victoria
Anderson, Kevin
Higby, Timothy

Ray Howard

Joey Mastraccio, Tommy Warcup, and Alex Brement

A: Alyssa Cavalier Slippin' n Slidin' through her sophomore year.

B: Josh Luczak closing his book after a long period of reading

C: Lacey Vaughn says thumbs up for roaming the halls .

D: Connor Butters thinks he is the Edward Cullen of RFA.

E: Ray Vandresar goofs off in class.

F: Justin Vacca does his own dance to "Pants on the Ground."

G: Liz Gleasman is proud to be a member of a Section III Field Hockey team.

H: Alyssa Marchesane dresses up during spirit week.

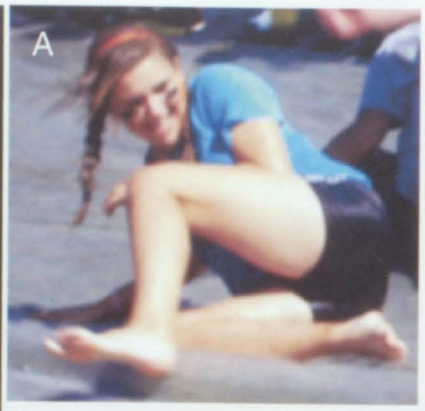

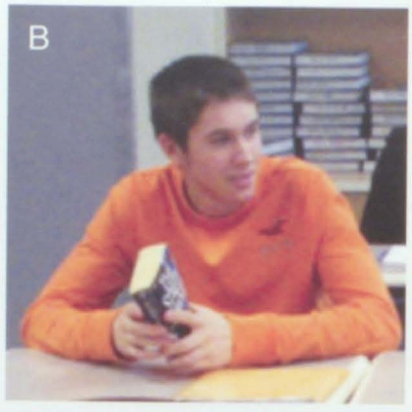

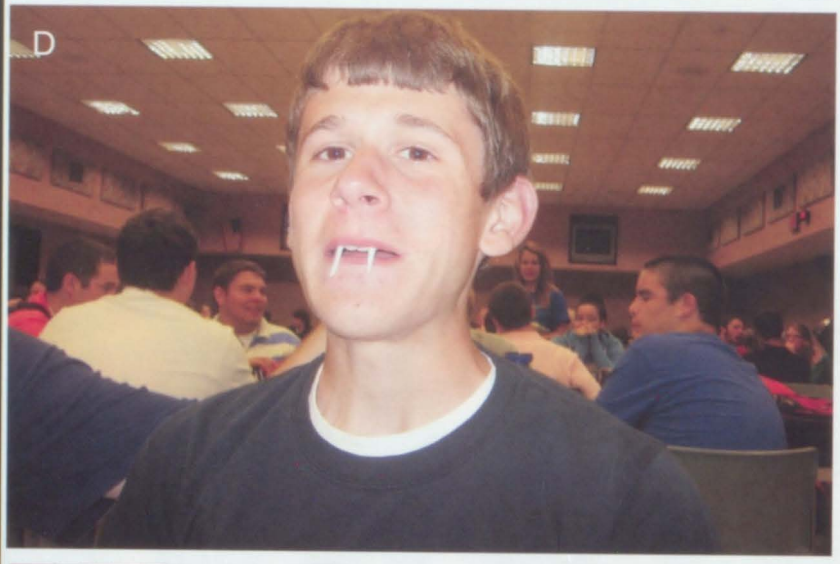

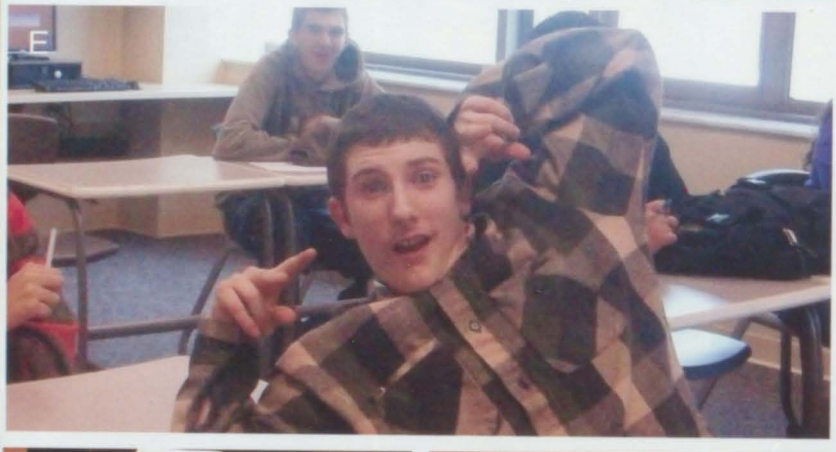

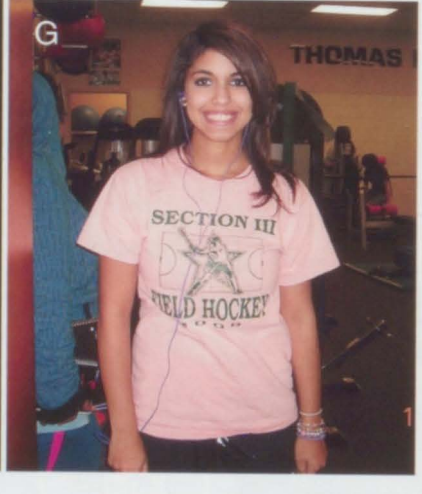

I: Drew Hinnman strutting his stuff on pajama day.

J: Ray Howard taking a break from writing a book report for Mrs. Race

K: Chloe Cardwell is shocked that she passed her test.

L: Channeling the 50"s are Carly, Jackie, Jake, Melissa.

M: John (Jay) Deschambeau looking for his pass before heading back to class

N: Kaysie Gregory works hard on decorating her art portfolio.

O: Hannah Gulla getting her homework to go home after a long day at school.

P: Christina Hernandez and Elizabeth Pullara all dressed up for decades day

We are the new faces in RFA and the first day we came here we felt like outsiders. As the school year began to pass by, we have come to realize that we fit right in. Our memories of Middle School will always be a part of us, and now is a time to make new memories and meet new people. When we grow older and look back at the times we spent here, we will remember that we made a powerful impression in this school and we will never be forgotten. These next four years are going to be a new and exciting experience. No matter what happens from now until it's our time to leave, let's try to make our High School days here at RFA some of the best years of our lives.

Alexis Sanzone is sweet and innocent by day, but an edgy, kick butt, field hockey super star by night.

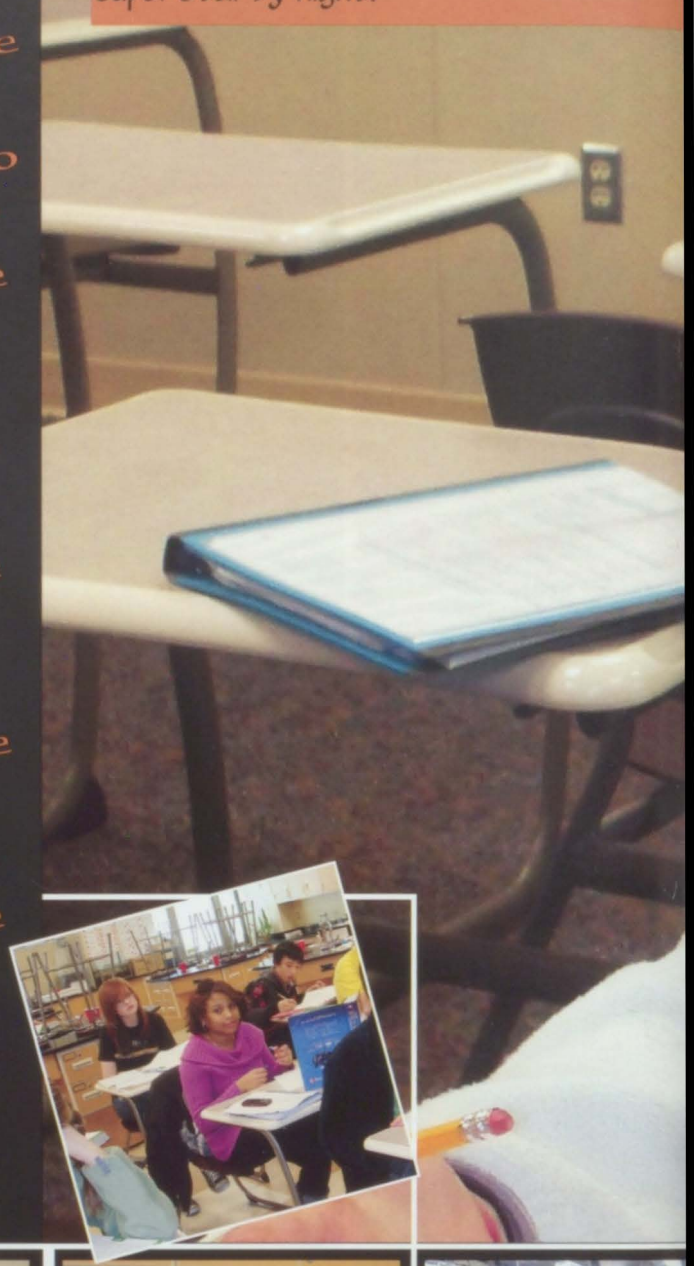

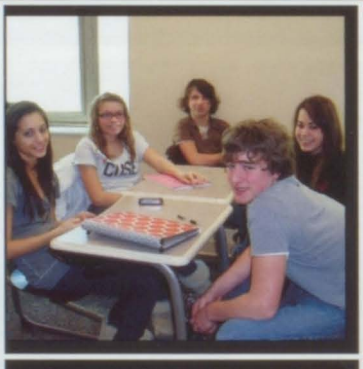

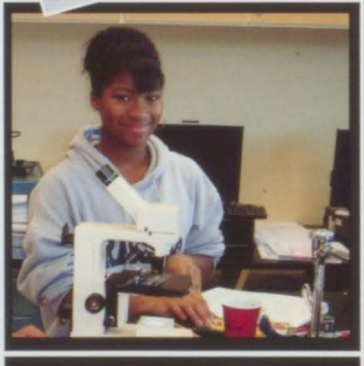

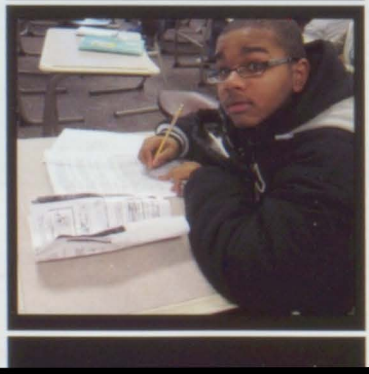

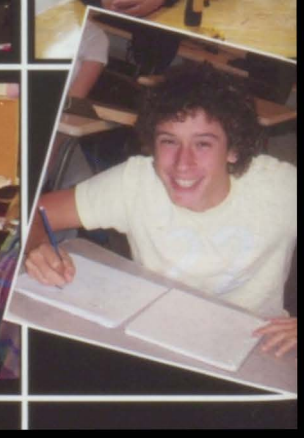

Freshmen

Donning the Armor

Abbott, Scott
Abbott, Teisha
Abrams, Robert
Acevedo, Gabriel
Ackley, Michael
Adams, Kenneth
Agosto, Aaron
Aiello, Nicole

Akopyan, Nikolay
Aldaco Jr, Terry
Allen, John
Alvarado Jr, Jorge
Anderson, Christopher
Anken, Krista
Apgar, Devin
Archer, Erin

Arensman, Phillip
Arredondo, Devyn
Aye, Than Than
Ayer, Chelsea
Bachmann, Robert
Bailey, Michael
Balamut, Alyssa
Balandis, Amanda

Baldwin, Tyler
Ballard, Gabrielle
Barrios, Andrea
Bartlett, Lindsey
Bates, Marissa
Beatty, Marcus
Beckley, Brachell
Beckwith, Kimberly

Bendall, Jonathan
Benedict, Richard
Bergerson, Erica
Bergerson, Jessica
Bielby, Bryn
Bird, Zachary
Bishop, Matthew
Blanchard, Kyle

Bledsoe, Angela
Bojanek, Kyle
Bolivar, Matthew
Boyd, Tyler
Brady, Bianca
Bravo, Alexis
Bray, Emily
Bromley, Ginny

Brown, Alexander
Brown II, George
Brown, Jessica
Brown, Liam
Brown, Matthew
Brown, Michael-John
Brown, Michael-Joseph
Bryant, Kendo

Jessica Paquette and Payton Humphrey show how piggy back riding is done.

Buckner, William
Burch, Mark
Burk, Desiree
Burk, Robin
Burke, Seth
Burns, Brittany
Burris, Adam
Bulter, Aaron

Camp, Zachariah
Campau, Abbie
Canarelli, Sarah
Capponi, Rocky
Carinci, Cassandra
Carissimo, Christina
Carman, Cassandra
Carman, Joshua

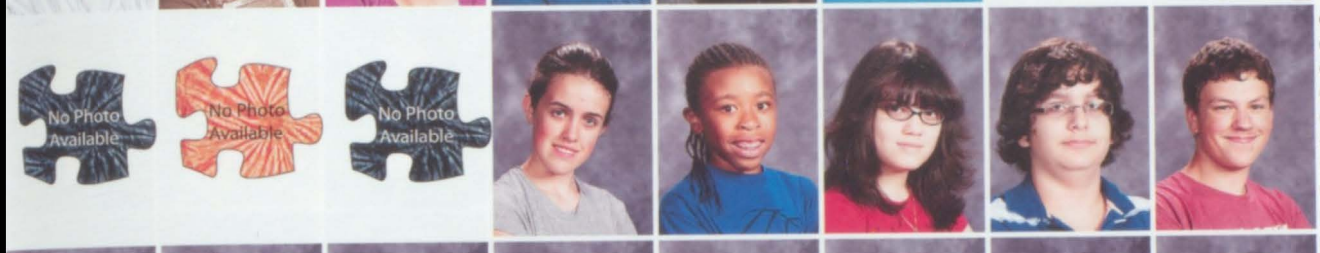

Carmen Christian
Carmen, Robert
Caro, Leyshka
Carpenter, Morgan
Carter, Immanuel
Casadei, Selina
Catalano, Brandon
Cataldo, Alexander

Cavaggioni, Isabella
Chambers, Laura
Champlin, Danielle
Cheney, Jason
Chien, Katherine
Christensen,Tymen
Chrystie, Alyssa
Ciaccia, Kristina

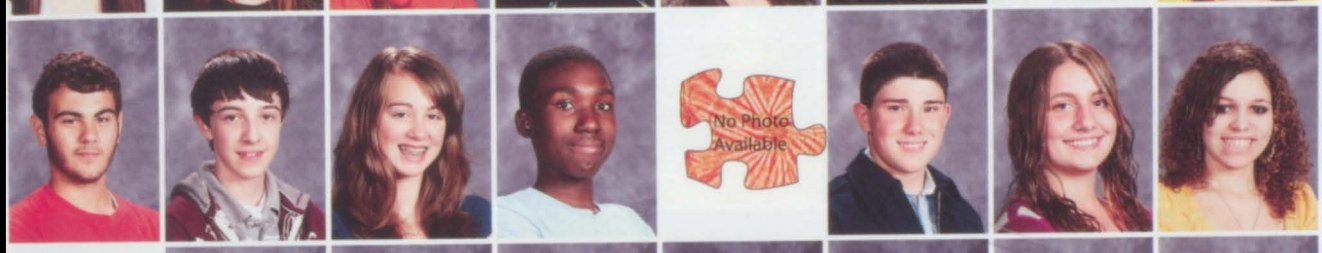

Cianfrano, Anthony
Clark, Casey
Clark, Cassidy
Clark, Devin
Clifton, Benjamin
Coia, Kyle
Colangelo, Alysia
Coleman, Alexis

Come, Kaitlin
Come, Kyle
Come, Stacey
Cook, Daniel
Cooke, Jeffery
Coonrod, Coady
Coonrod, Patricia
Cooper, Marisa

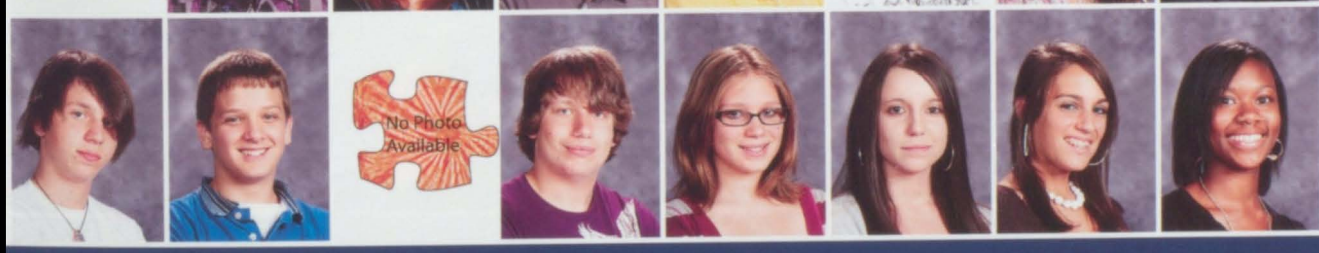

Cope, Jonathon
Cox, Cristofer
Crofford, Kyle
Cross, Kevin
Crossman, Ashleigh
Crouse, Alyssa
D'Amore, Ashley
Daniels, Faith

Lindsey Bartlett and Alicia Madonia have fun going down the slip and slide after school at the pep rally.

Michael Seifert works on his living environment lab. Michael is looking at plants under the microscope.

Dantzler, Shionna
Darois, Nicolette
Darois, Victoria
Dashnaw, Shirley-Ann
Davis, Brandon
Davis, Charlotte
Davis, Deborah
Davis, Jacob

Davis, Travis
Deeley, Jordan
Deep, Ashley
Deluco, Antonio
Demorrow, Debra
Dibble, Dylan
Dipasqua, Iana
Dole, Jenna

Dole, Maggie
Dombrowski, Kyle
Domenico, Sebastian
Drake, Kendra
Draper, Thomas
Duck, Scott
Duffy, Devin
Dupont, Cameron

Durso, Alyxandra
Dyer, Derek
Eccleston, Brandon
Edwards, Kristen
Egelston, Kayla
Eggan, Gabrielle
Ellinger, Amberlyn
Elliott, Shawn

Elmer, Kayla
Enslin, Ryan
Ernenwein, Brett
Ervin, Dakota
Fanelli, Mark
Farber, Jessie
Farda, Richard
Fazio, Jessica

Feldman, Kyle
Felice, Lauren
Feliciano, Christian
Feole, Derek
Ferlo, Sebastian
Ferrare, Brittany
Ferrare, Gabrielle
Finkle, Roger

Finley, Ashley
Finely, Danielle
Fish, Jacob
Fisher, Miranda
Flanigan, Connor
Flanigan, Francis
Fleming, Joseph
Fletcher, Terrance

Kyle Bojanek practices the clarinet for the Homecoming game.

Folsom, Julia
Fountain, Kassandra
Fox, Jenna
Frankey, Jonathan
Fuco-Domenico, Gabriella
Fuller, Evan
Gallager, Jessica
Garay, Magean

Garcia-Rodriguez, Xavier
Gawarecki, Haley
Geary, Meghan
General, Jordan
Giardino, Sonita
Gillette, Adam
Gleasman, Joshua
Goewey, Livia

Gonzalez Jr, Eriberto
Gonzalez, Nicolas
Gray, Abigail
Green I, Louis
Grigsby, Ashleigh
Guy, McKenzie
Hairston, Mason
Hall, Timothy

Hanrahan, Sara
Hargrove, Iman
Hart, Tyler
Hawkins, Teira
Hawkins, Thomas
Hayes, Carissa
Heard, Holly
Hecox, Jesse

Henry, Casey
Hernandez, Aaron
Hernandez, Jasminlee
Hernandez, Saige
Herrin, Gage
Hesse, Kayleen
Higgins, Kayla
Hill, Amanda

Hill, Heather
Himes, Michelle
Hluska, Thomas
Holmes, Quiana
Horky, Semmler
Houghtaling, Randy
Houlbrook, Savannah
Howard, Atlanta

Htawl, Htaw
Hughes, Callahan
Hughes, Patrick
Humphrey Jr, Eric
Humphrey, Payton
Hunziker, Tavin
Husband, Dana
Iacone, John

Tanya Lombardo, Quiana Holmes, Autumn Swavely, and Gabrielle Eggan make their entrance to the Snowball Semi.

Ives, Alyssa
Jackson, Trey
Janes, Cassandra
Jensen, Michael
Jock, Zachary
Johnson, Alessandra
Johnson, Allaina
Johnson, Ashley

Johnson, Bianca
Johnson, Cheyenne
Johnson, Christian
Johnson, Dustin
Jones, Daniel
Jones, Stephanie
Joseph, Khadeem
Kahler, Spencer

Kantor, Candice
Kelly, Jordain
Kieffer, Rebecca
Kimball, Wayne
Kirk, Corey
Knapp, Joshua
Kucharek, Joseph
Kwak, Miso

Lacey, Joshua
Lagasse, Andrew
LaGasse, Rochelle
Lamb, Kevin
Lambert, Brandon
Lee, Jenna
Leitao, Amanda
Leroux, Elizabeth

Lewis, Saleem
Li, Barry
Light, Perry
Linderman, Zachary
Linen, Devenie
Linsell, Haliey
Lipphardt, Star
Lombard, Tanya

Long, Emerald
Lopez, Julia
Lounsbury, Kristin
Macdonald, Krista
Madeira, Anthony
Madonia, Alicia
Mahl, Michael
Maitland, Lavelle

Malakie, Ryan
Malowicki, Emily
Marineau, Alexis
Marshall, Natasha
Martin, Cassandra
Martinez, Kristine
Mathy, Bethany
Matt, Ryan

Tyler Nicolaus, Jonathan Frankey, and Jeffery Cooke showing their RFA pride at a football game.

Matthews, Kyle
Mazuzan, Austin
McCormick, Meghan
McCormick, Taylor
McIntyre Jr, Ervin
Mckinney, Brett
McLiesh, Patrick
McNichol, Ryan

Mecca, Nicholas
Medina, Kevin
Medina, Stephanie
Medlin, Travis
Mellace, Michael
Mendoza, Saraya
Metzger, Joshua
Meyers-Brooks, Marcus

Miller, Kelsey
Minicozzi, Madelyn
Moonen, Cody
Morris, Anna
Moselle, Brandon
Murphy, Travis
Nadeau, Joshua
Nagurney, Travis

Nelson, Maya
Nickles, Abigail
Nicolaus, Tyler
Nonluecha, William
Noone, Ryan
Norman, Elena
Norman, Pristasia
Nouvong, Amanda

Nowicki, Lindsay
Noyes, Adam
Odlum, Curtis
O'Herien, Mckenzie
Ozuna, Serena
Paquette, Jessica
Pardy, Dustin
Parker, Kelsey

Paul, Carson
Pawlikowski, Todd
Pearson, Randolph
Peck, Amber
Perez, Amber
Perez, Lissette
Petrie, Dylan
Petroski, Zachary

Pich, John III
Pietrowski, Tierra
Pilmore, Elijah
Pinti, Robert
Pirillo, Johnathan
Pirtskhalaishvili, Mariam
Plumb, Gerad
Pohl, Jacob

Hannah Premo and Brianna Weir are pumped to go to their next class.

Popovich, Lauren
Premo, Hannah
Puccio, Samuel
Puma, Vita
Quinn, Naomi
Rainwater, Latisha
Ramsdale, Samantha
Rando,Accele

Raphial, Jesse
Redmond, Dylan
Reyes, Chad
Reyes, Emmanuel
Ripa, Domenica
Rivera, Nico
Roblyer, Margaret
Rodrigez Valentin, Kevin

Rossi-Armstrong, Brett
Rouillier, Cassandra
Royce, Kaitlin
Rudd, Anthony
Russell, Ashlee
Russell, Carly
Russell, Evgeniy

Russell, Olga
Russello, Nica
Sacco, Anthony
Salloum, Benjamin
Sanabria, Caitlin
Santee, Joshua
Santiago, Franchesca
Santiago, Harry

Sanzone, Alexa
Schaller, Mary
Schlieder, Sydney
Schlieder, Elizabeth
Sciorilli, Charley
Seifert, Michael
Selvetti, Seth
Serrano, Joseph

Shalna, Stephen
Shaver, Candice
Silver, Matthew
Simmons, Samatha
Singletary, Alexander
Skalski, Anna
Smith, Alexandar
Smith, Britannia

Smith, James
Smith, Kayli
Soberanis, Kyle
Sochia, Mikenna
Solomon, Jordon
Sosa, Jessenya
Sperl, Tyler
Spink, Elizabeth

Yearbook Staff

Aislinn Taylor and Conner Flanigan meet up in the hall getting ready to leave school.

Steacy, Richard
Stedman, Kylie
Steinberg, Eli
Stevens, Whitney
Stites, Katie
Storey, Epiphany
Striker, James
Stubba, Meghan

Swain, Zachary
Swancott, Jonathan
Swartfiguer, Zachary
Swavely, Autumn
Sweeny, Nicholas
Sykes, Katherine
Szajer, Anthony
Tagliaferri, Jenna

Tarantino, Salina
Taylor, Aislinn
Taylor, Everett
Taylor, Thomas
Taylor, Tiffany
Terzi, Aliceson
Thomas, Dominique
Thompson, Kaitlyn

Tibbits, Karissa
Tine, Mckenzie
Trifeletti, Devin
Trips, Joseph
Tucker, Tamaira
Turner, Brandon
Tuzzolino, Ross
Twiss, Sally

Underwood III, Walter
Underwood, Regina
Uvanni, Taylor
Valentin, Kadisha
VanAsdale, Gene
Vandunk Jr, Peter
VanHoeven, Jacinda
Vedder Jr, George

Vega, Jonathan
Venceek, Kaitlin
Veschusio, Marie
Villarreal, Kevan
Wade, Zachary
Wallace, Tyler
Warren, Zachary
Waters, Brooke

Wattley, Cordell
Watts, Alyssa
Webb, James
Webb, Joshua
Webb, Lydia
Webber, Allison
Weir, Brianna
Welfel, Steven

Kyle Dombrowski and Adam Noyes practice for the half time show at the Homecoming game.

Westcott, Royal
Western-Womack, Imani
Whaley, Cheyanne
Whaley, Emily
Whitmore, Faith
Whooten, Taylor
Wickham, Tyler
Wilcox, Elizabeth

Wilhelmsen, Curtis
Williams, Joshua
Williams, Tabitha
Williams, Zachary
Willis, Devon
Winburgh, Erik
Wishart, Leslie
Wittmann, Alicia

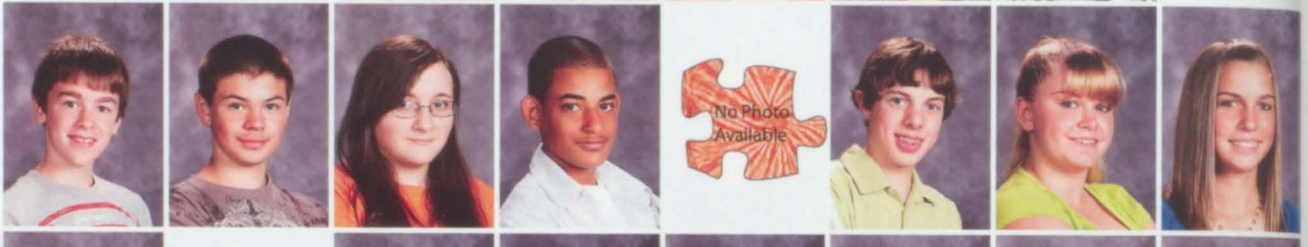

Wolff, Hannah
Yeung, Tsz
Young, Troy
Zandi, Andrew
Zappavigna, Reanna
Zbiegien, Ryan
Zegarelli, Manuel
Zeszutko, Kenneth

Freshmen

Interview with Josh Knapp

What sports do you play?
answer: I run track and cross country but I also like to wrestle.

When did you first start these sports?
answer: I stated running when I was in seventh grade but started wrestling in sixth grade.

What made you want to run?
answer: My sister made me start because she did not like running alone so it just came to me.

Do you play any out of school sports?
answer: Yes. I wrestle on a free style team, the Mohawk Valley League.

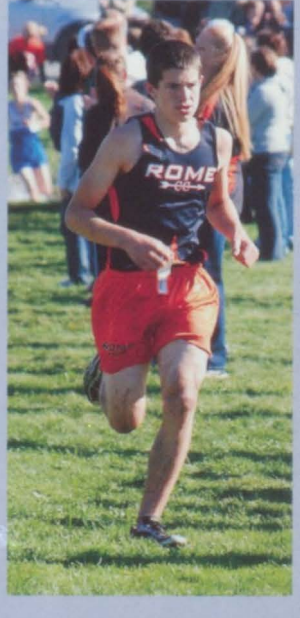

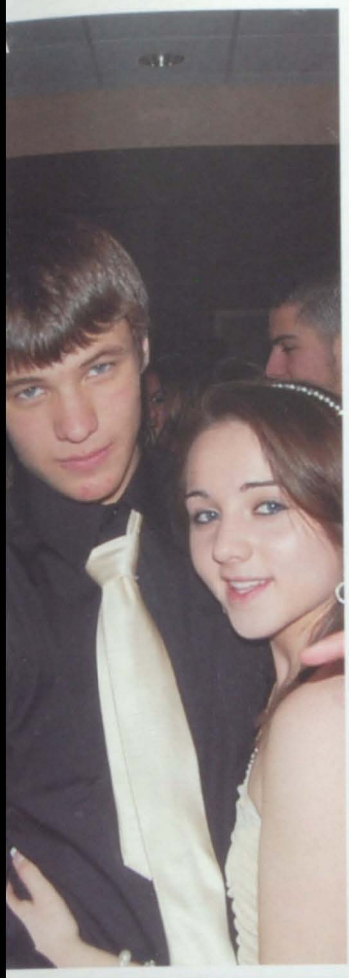

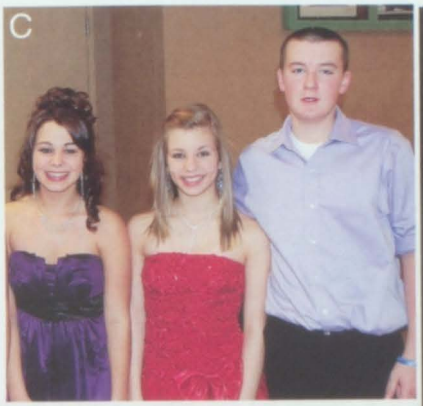

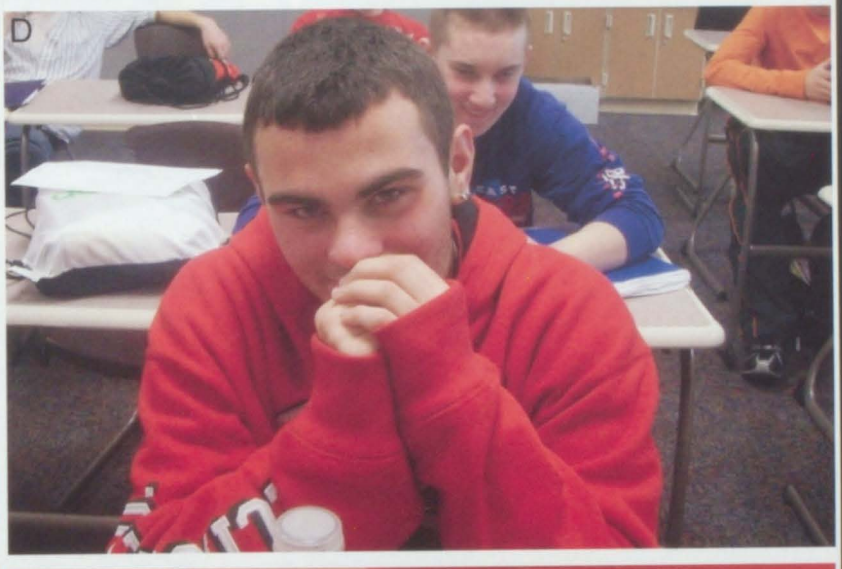

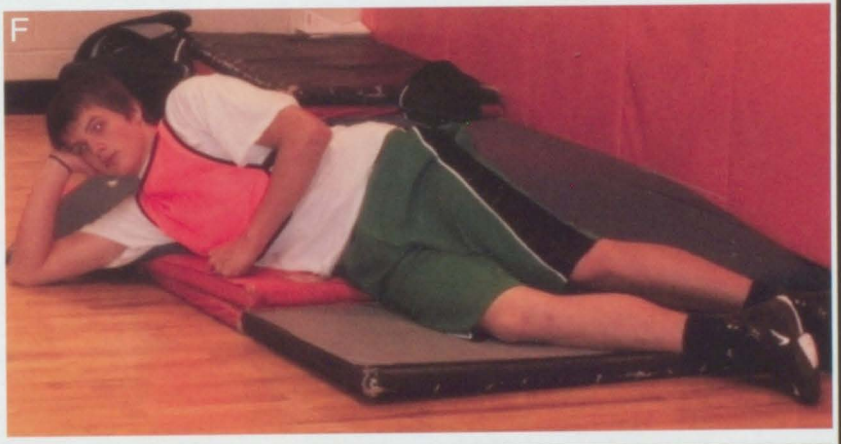

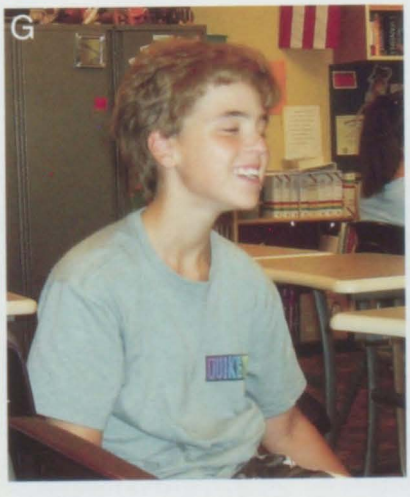

A: Kenneth Adams and Lindsey Bartlett take a break from dancing at the Snowball.

B: Ashley D'Amore and Jessica Paquette arrive at the dance ready to have a blast.

C: Jeffery Cooke hanging with two lovely ladies anxiously waiting for the dance to start.

D: Anthony Cianfranco is embarrassed by his picture being taken.

E: Tyler Nicolaus hangs with his friends at the dance.

F: John Pitch takes a break from a rough game of speedball

G: Ryan Matt having fun with friends in his study hall.

H: This trio of girls looking chic at their first homecoming dance.

Reading Macbeth in English, solving proofs in Geometry, learning about World War II in History, and Phun Physics Phridays wouldn't be possible without our dedicated and chivalrous staff. From learning about different cultures in language classes to dancing in Phys Ed, the staff behind the lessons always have smiles on their faces and are willing to teach. The faculty is like the heart of the school, making things run efficiently and smoothly. The staff gives the school more spirit, lifting the student's attitude to the highest degree. Committed to teaching students how to surpass any obstacles they may encounter in their future, the faculty at Rome Free Academy is willing to risk whatever it takes to get the job done.

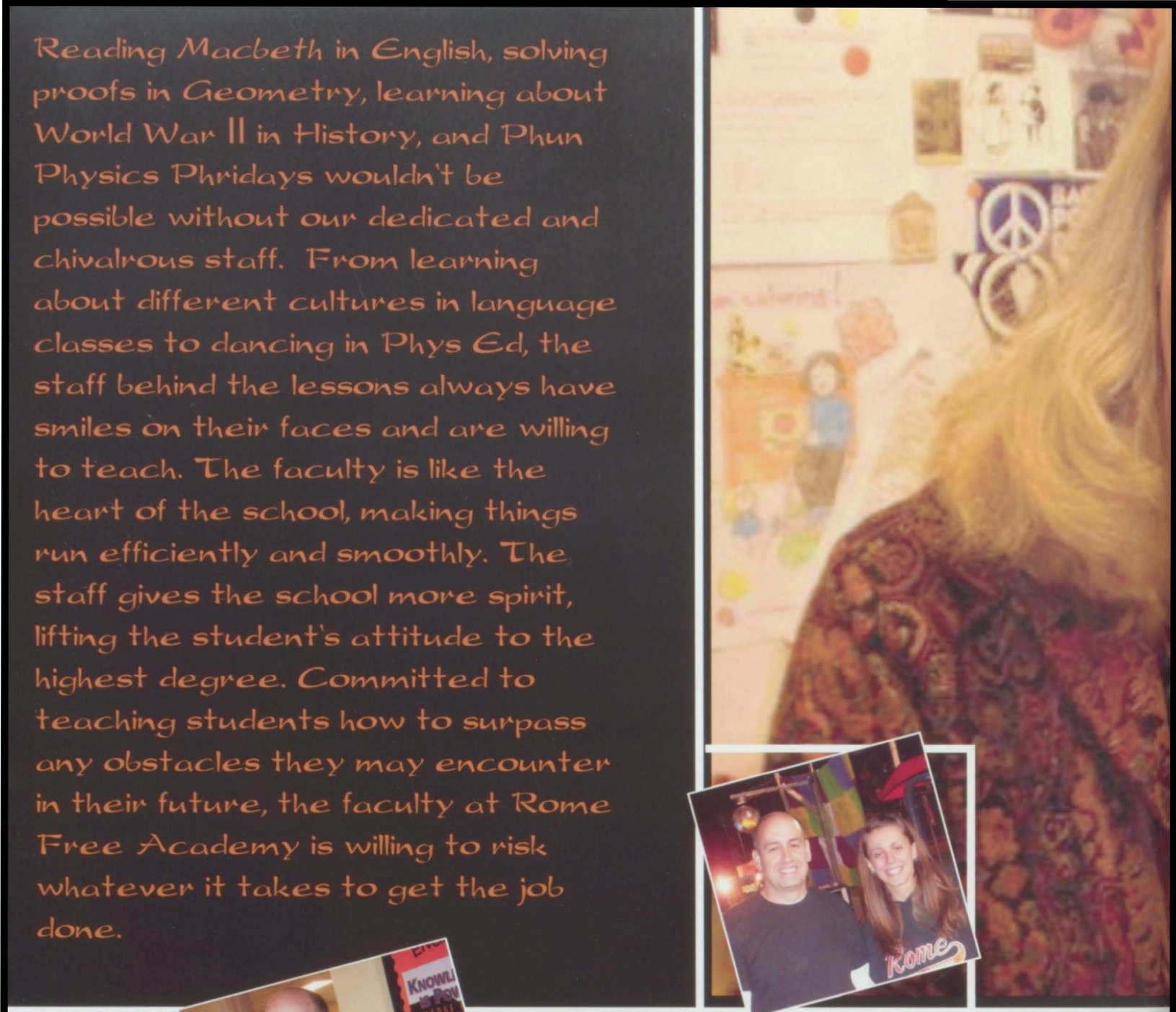

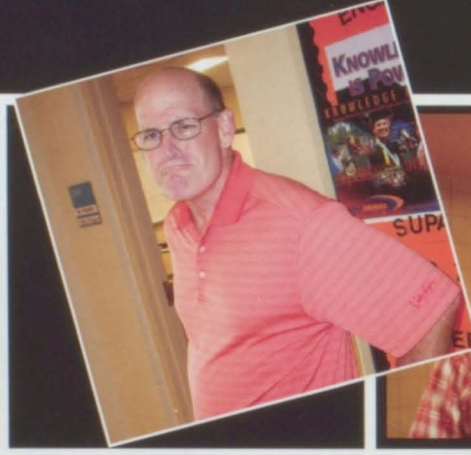

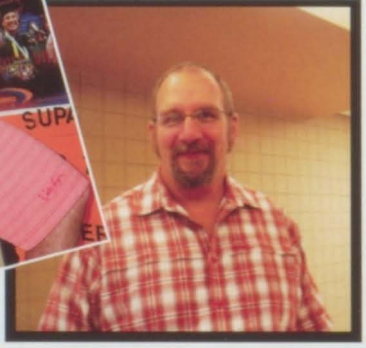

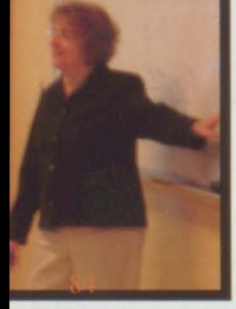

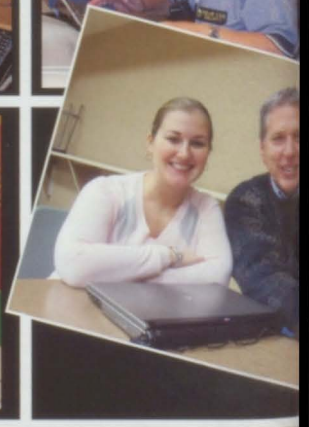

Together Ms. Scharf and Mrs. Maio have taught over three quarters of a century with 36 years and 40 years "in the trenches," respectively.

Faculty

The Heart of the Knight

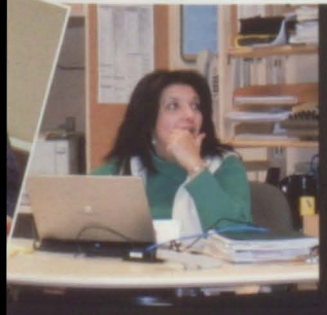

Faculty

T. Abone

L. Abouharia

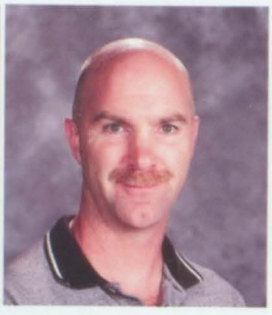

M. Agen

W. Ahles

M. Aiello

M. Alexandra

J. Ambrose

M. Anderegg

M. Arena

C. Arthur

A. Backman

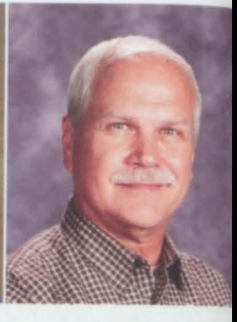

D. Baluta

A. Bangs

C. Bariess

M. Bartell

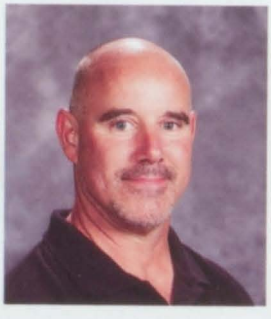

M. Bartlett

S. Bassett

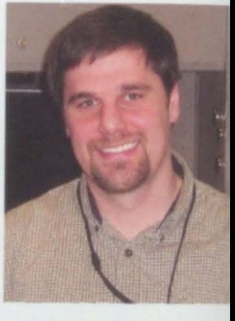

M. Bates

K. Bauer

J. Beaupre

D. Beddia

M. Benson

S. Bentley

E. Block

S. Boiko

K. Boyce-Anderson

J. Brawdy

B. Brockway

F. Brodock

K. Burns

Faculty

M. Byrne

C. Calogero

C. Campanaro

L. Campbell

M. Campbell

G. Capponi

J. Caroli

M. Cashion

P. Cesari

C. Checchia

R. Ciotti

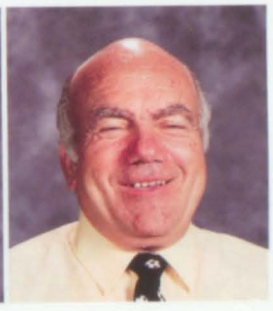

C. Clifford

D. Collins

A. Colwell

P. Come

B. Connery

M. Conover

S. Constabile

B. Couchman

K. Covich

P. Cresswell

S. Cusack

M. Damsky

A. Daniello

D. Daskiewich

K. Davies

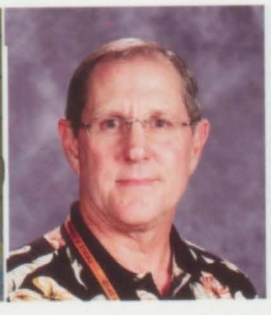

J. Davis

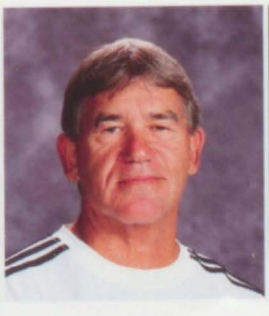

M. Davis

J. Day

M. DeMatteo

Faculty

M. DeTore

S. DiBerardino

J. Diehl

B. Doria

M. Downs

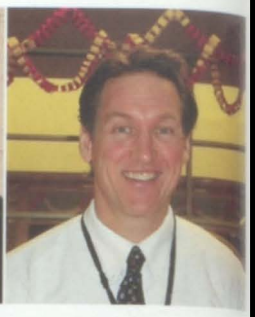

D. Dunn

A. Duran

L. Durant

R. Dursi

G. Early

T. Edwards

A. Fanelli

S. Feldmen

P. Felker

A. Fielding

C. Fiorini

J. Fister

J. Fitzpatrick

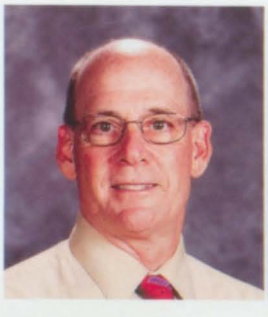

P. Fitzpatrick

K. Foster

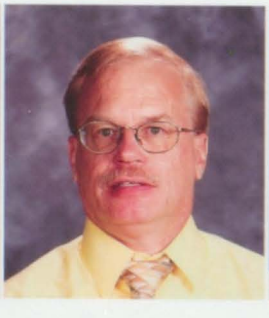

D. Fronczek

L. Frykholm

M. Fulgieri

J. Fusco

K. Gaesser

J. Giordano

L. Giordano

M. Glasso

N. Gonzelez

M. Granacki

Faculty

J. Grasso

L. Grasso

L. Grieco

C. Griffiths

P. Hall

T. Hall

L. Harjung

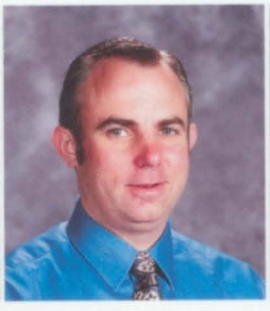

R. Heller

S. Henry

T. Himes

D. Holdridge

C. Holland

M. Holupko

G. Hopkins

W. Houser

J. Hovey

P. Hughes

P. Hurlbut

P. Jimenez

D. Johnson

N. Johnson

P. Jones

D. Judeikas

J. Kalinowski

J. Kennedy

J. Kirby

M. Lacey

L. LaGrange

D. Linsdey

S. Luker

Faculty

P. Lyon

S. MacCaulley

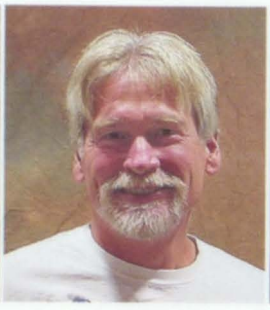

D. Maclachlan

M. Madonia

A. Magnanti

R. Maio

P. Maitland

P. Manti

T. Martin

R. Mastrangelo

B. Mays

P. Mazzaferro

C. McCall

K. Mckinney

B. McMahon

Guess Who?? Go to page 95

J. Meerdink

J. Meiss

T. Melone

J. Merren

M. Merrill

V. Miller

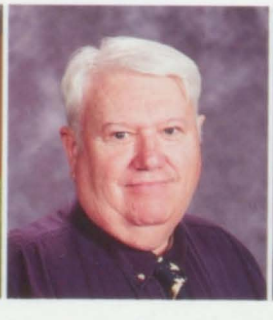

R. Mills

M. Moore

T. Morehouse

F. Morrison

S. Motely

L. Mumpton

M. Munney-Griffiths

C. Muratore

Faculty

D. Muratore

J. Musch

D. Nardslico

J. Nash

D. Needham

N. Neiley

J. Nelson

P. Nisiewicz

L. O'Neill

M. O'Rourke

K. Olney

D. Pabis

F. Pacicca

K. Palkovic

A. Parker

A. Pasqueletti

A. Peer

S. Pickard

J. Polivka

D. Pray

S. Preski

D. Pugliano

E. Race

C. Rheaume

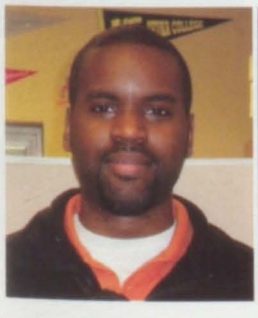

J. Richardson

M. Richie

A. Ringlund

R. Ripa

M. Rizzi

K. Rizzo

Faculty

C. Roberts

D. Roberts

D. Roser

E. Rotenberry

M. Rushford

B. Ruzanski

D. Ryan

I. Sanderson

M. Saunders

J. Scerra

C. Scharf

K. Schneider

K. Seldon

K. Semo

J. Sexton

M. Shafter

V. Sheppard

D. Shields

C. Sirni

M. Skibitski

D. Slator

D. Smaldon

J. Smaldon

J. Smales

C. Smith

T. Smith

A. Spado

J. Steve

T. Stevenson

F. Stosal

Faculty

J. Sutter

J. Tabolt

G. Terenzetti

J. Terenzetti

T. Toglia

P. Townsend

B. Tretter

C. Trevvett

K. Trinka

L. Trophia

C. Tudman

R. Tuggey

A. Vanmeter

B. Van Namee

E. Vazquez

M. Voci

R. Wadsworth

L. Walker

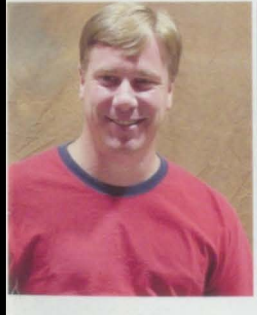

B. Waller

J. Warner

W. Waters

D. Weatherly

D. Westscott

R. Whipple

F. Wieners

W. Williams

K. Winkler

K. Winnicki

R. Wood

J. Yanik

Faculty

P. Yanik

G. Zacaroli

E. Zayas

N. Zeller

C. Zmudosky

Interview with Mr. Connery

Is it true you worked for NASA?
answer: Yes, before I became a teacher I worked at NASA.

Why did you leave?
answer: The job was too stressful and I had a long commute.

Is it true that you skydive?
answer: Yes, I skydive a lot, especially in the summer. I have shown my class a movie of me skydiving.

Interview with Rudy Viros

What's you're favorite thing to do outside of RFA?
answer: Relax and take it easy.

What is you're favorite movie?
answer: Indiana Jones.

Why was Double Trouble invented?
answer: It was invented to give the cashier a heads up when there is a trouble maker coming.

Are you allowed to order Triple?
Yes, Absolutely!

Famous Oceanographer Visits R.F.A.

David P. Gallo, a world-renowned oceanographer and explorer, visited RFA on Friday, November 20th to give a free lecture about underwater environments and exploration. From shoe salesman to captain of expeditions to the R.M.S. Titanic and German Bismarck wrecks, Dr. Gallo has managed to turn a childhood dream into a prosperous career.

"Don't be anything but who you are. I see all the time, people trying to be someone that they're not. That's disaster always."

Famed Oceanographer Dr. David Gallo Visits RFA
By Mike Tamburrino

Gallo, who grew up in the Finger Lakes Region, struggled with Attention Deficit Disorder through his childhood. He would find it difficult to read through books and would struggle to do well in school. He remembers seeing an illustration of Dr. Robert Ballard's expedition into an undersea gulf, which sparked his fascination with the sea. "I'm the same kid I was in Auburn. I just got focused. If you get focused on your dreams good stuff will happen. It doesn't mean it's easy, but it'll happen. "Specializing in a combination of submersibles and robotic technology, Dr. Gallo has appeared on the Discovery, National Geographic, and History channels, and has even worked as a scientific consultant on the film Shark Tales. However, that is not to say that being an oceanographer comes easily."It's horrible being thousands of miles away [and] being on a ship is never fun. It's always very sad to go out and not be totally successful at what you're trying to do. It's ok to be disappointed, but it's just not very pleasant." Despite having co-led expeditions down to the Titanic in previous years, he has yet to be inside the submersible that is sent to he wreck. "I led an expedition but I didn't dive [to Titanic]," he said, "I gave my dive up to a person I never thought would dive… and since then he's dove about ten times. In July, I'm going to have my first… face-to-face with Titanic." Gallo is eagerly anticipating this first dive, saying that it will be comparable to "climbing Mount Everest!" "Exploring is one thing," he said, "but sometimes when it dawns on you where you are and what you're doing… thinking about where I am in this ocean [and] on this globe is pretty awesome." To students who would like to pursue a similar career in Exploration, Oceanography, or the sciences in general, he stresses that there is much more to these careers than numbers and facts. "It's not all about equations and formulas and stuff like that, it's about passion for exploring and learning and sharing." He also believes that if you want to be successful, you have to follow your own path and be a leader. "You've got to play by the rules, but get your own thing going. The one lesson is always be yourself. Don't be anything but who you are. I see all the time people trying to be someone that they're not. That's disaster always"

Michael Tamburrino

Is a contributing writer from the Knight Times staff.

Answer to the Guess Who...

Go to page 123

An Interview With Mr. and Mrs. Terenzetti

How many years have you worked for RFA?

Mr. T: 34 years.
Mrs. T: 20 years.

Favorite memory from old RFA?

Mr. T: There was a very close-knit faculty.
Mrs. T: "Meeting my husband."

...from new RFA?

Mr. T: Footloose (1st musical at new RFA).
Mrs. T: I love *Phun Physics Phriday*.

Do you have any other jobs?

Mr. T: I am the Director of Rome Teacher's Center and President of Rome Teacher's Association.
Mrs. T: At one time I was a system's analyst at a computer software company.

Do you have any hobbies outside of teaching?

Mr. T: I like traveling, remodeling, visiting the national parks, and summering on the St. Lawrence.
Mrs. T: I enjoy boating, reading, and traveling.

How does it feel to have your son go to Yale?

Both: Awesome, we are very proud of him.

What are your plans for retirement?

Both: We plan to travel and build another house.

Do you enjoy your job?

Both: Absolutely, best job in the world!

To all teachers who plan to retire this year...

An Interview With Mr. and Mrs. Fitzpatrick

How many years have you worked at RFA?
Mr. F: 10 years, 25 years in Rome although I worked at Strough too.
Mrs. F: 23 years

Favorite memory from the old RFA?
Mr. F: My U.S. History class after lunch, the smokers. The windows were always open wide when the smokers came back from their lunch.
Mrs. F: The maple tree outside my window with the beautiful colors.

Favorite memory from the new RFA?
Mr. F: Class of 2003 graduation (I was an advisor)
Mrs. F: It is nice and clean. It makes the students want to learn more.

Did you have any other jobs?
Mr. F: I worked 14 years in the Air Force as a navigator.
Mrs. F: I worked in a Book Store and helped the librarians.

What are your hobbies outside of teaching?
Mr. F: Golf and running.
Mrs. F: Reading, sewing, macrame and gardening.

What are your plans for retirement?
Mr. F: Relaxing and maybe continuing with my education.
Mrs. F: Not working for a while.

Do you enjoy your job?
Mr. F: Of course, I wouldn't do it if I didn't enjoy it. The students keep me young.
Mrs. F: Yes.

How do you feel about working at the same school as your spouse?
Mr. F: We don't see each other often because of our different schedules, but we can understand each other's problems that we may have.
Mrs. F: I love it, it saves a ton of gas! Also we can talk during the day.

...you will be dearly missed!

Clubs & Activities

Being a Knight means being an integral part of the clubs and activites that happen here at RFA. Not only does participating in clubs and activities during your four years of high school look good on your college application, you will gain invaluable experience and make lifelong memories and friendships. There is always something exciting happening after school and on weekends here at RFA. Whether you are expanding your love of the Italian Culture or promoting awareness of social issues, you will find your niche with one of our clubs as there is something for everyone. The clubs and activities keep things exciting around the building. Get involved and have some fun!

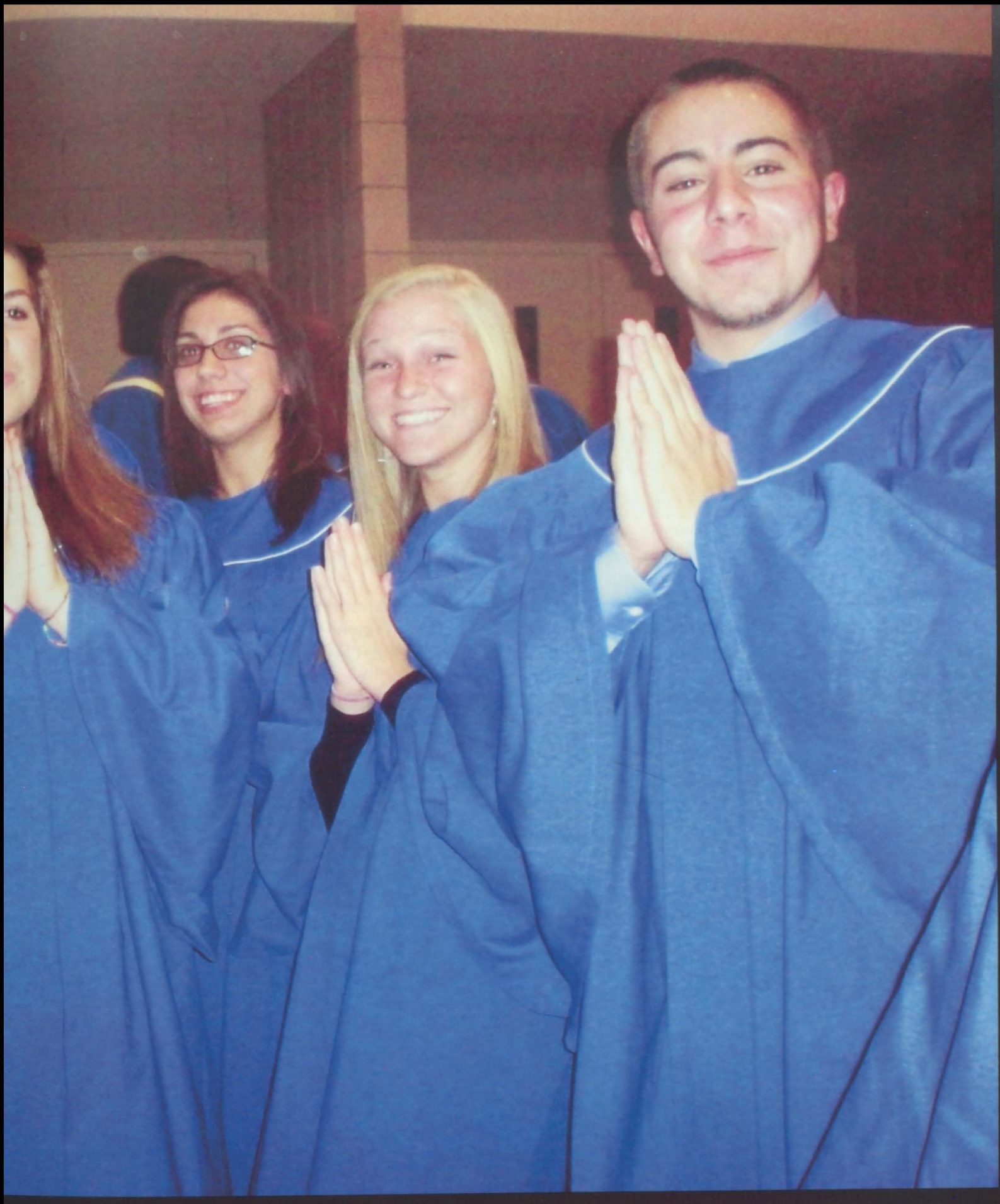

At Honor Society inductions Rachel Reid, Erica Stapleton, Kara Popovich, Erin Thomas, and Dylan Famolaro look like angels in their Honor Society robes.

Science

Row 4: Tim Saccento, Des' Jenee Soyer, Zack Linderman
Row 3:Hannah Charney, Dylan Famolaro, Tim Abone, Ryan Noone, Kyle Coia, Kyle Hash, Derek Bruce, Alexis Wade, Shelby Bird, Chris Frank, Kirsten Richardson
Row 2: Ashley Millner, Alyssa Mclean, Amanda Ingham, Jensen Metott, Sam Alder, Selina Gallagher, Jenna Rolf, Corrie Aldrich, David Gomez, Hunter Narolis, Kaylee Jaynes
Row 1: Mr. Maitland, Ms. Calogero, Joe Klockowski, Sage McZeal, Cayla Askew, Brittany-Roy Beckwith, Kayla Jones, Dylan Smith, Randi Dashnaw, Lauren Bendall

Mathletics

Row 3: Zachary Oppito
Row 2: Kevin Li, Devyn Arredondo, Kevin Chen
Row 1: Jordan General, Tyler Feldman, Mirra Campbell

Engineering

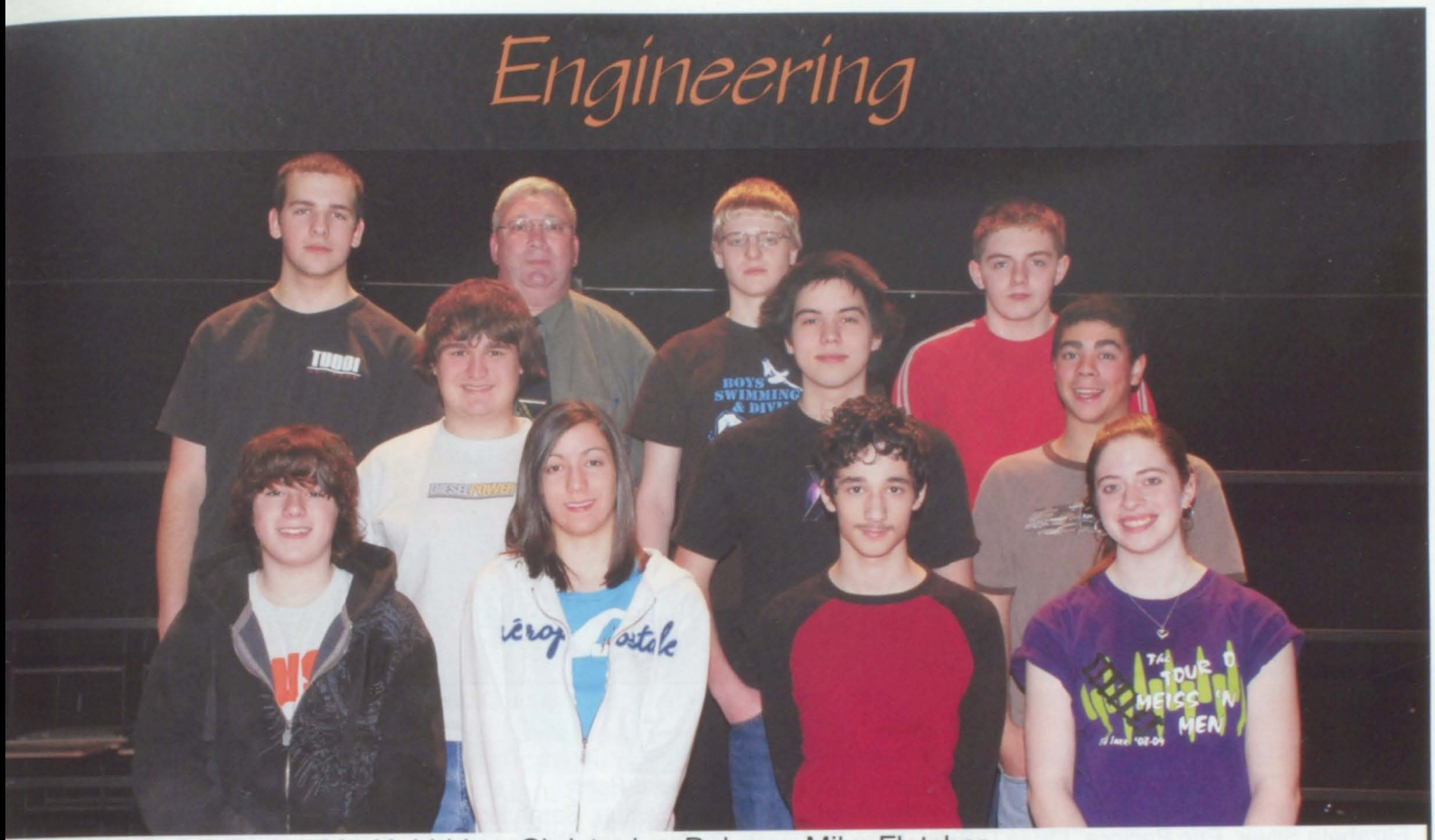

Row 3: Nicholas Dixon, Mr. Holdridge, Christopher Debany, Mike Fletcher
Row 2: Colburn Sherwood, Joe Pasqualetti, Adam Cameron
Row 1: Liam Brown, Aleesha Feole, Tyler Feldman, Katie Cole

Italian

Row 4: Erica Stapleton, Sam Alder, Dylan Famolaro, Danielle Famolaro, Mike Vanderhoof, Tommy Flemming, Mark Fonelli, Josh Metzger, Dirk Stapleton, Sonny Canso, Allison Cosimeno
Row 3:Jack Rotolo, Johanna, Gulla, Alyssa Cavaller, Lindsey Gates, Courtney Rondinelli, Angela Mclean, Audrey Merck, Alana Quance, Melanie Polivka, Lisa Barker, Brittany Valentine, Santino DeBlasiis, Daniel Patterson, Chris Ciulla
Row 2: Brandon Murphy, Alex Brement, Alyssa Marchesane, Cana Wheeler, Courtney Wheeler, Marykay Pruckno, Charley Sciorilli, Sarah Canarelli, Abby Gray, Domenica Ripa, Jake Pomilio, Dylan Gratch, Mike Ferris, NIck Gray, RJ Ferucci, Michael Cox, Tony Destito
Row1: Caitlyn Gallagher, Allison Eastup, Amanda Arnold, Cara Forbes, Kayla Taylor, Letizia Grasso, Sarah Lokker, Marie Veshusio, Bianca Johnson, Bianca Brady, Allison Race, Nicoletta Iacone, Kyle Williams, Andrew Cotronea, Frank Mellace, Christina Emmanuele, Kelsey Cacciatori, Kevin Beckwith, Tommy Amuso

French

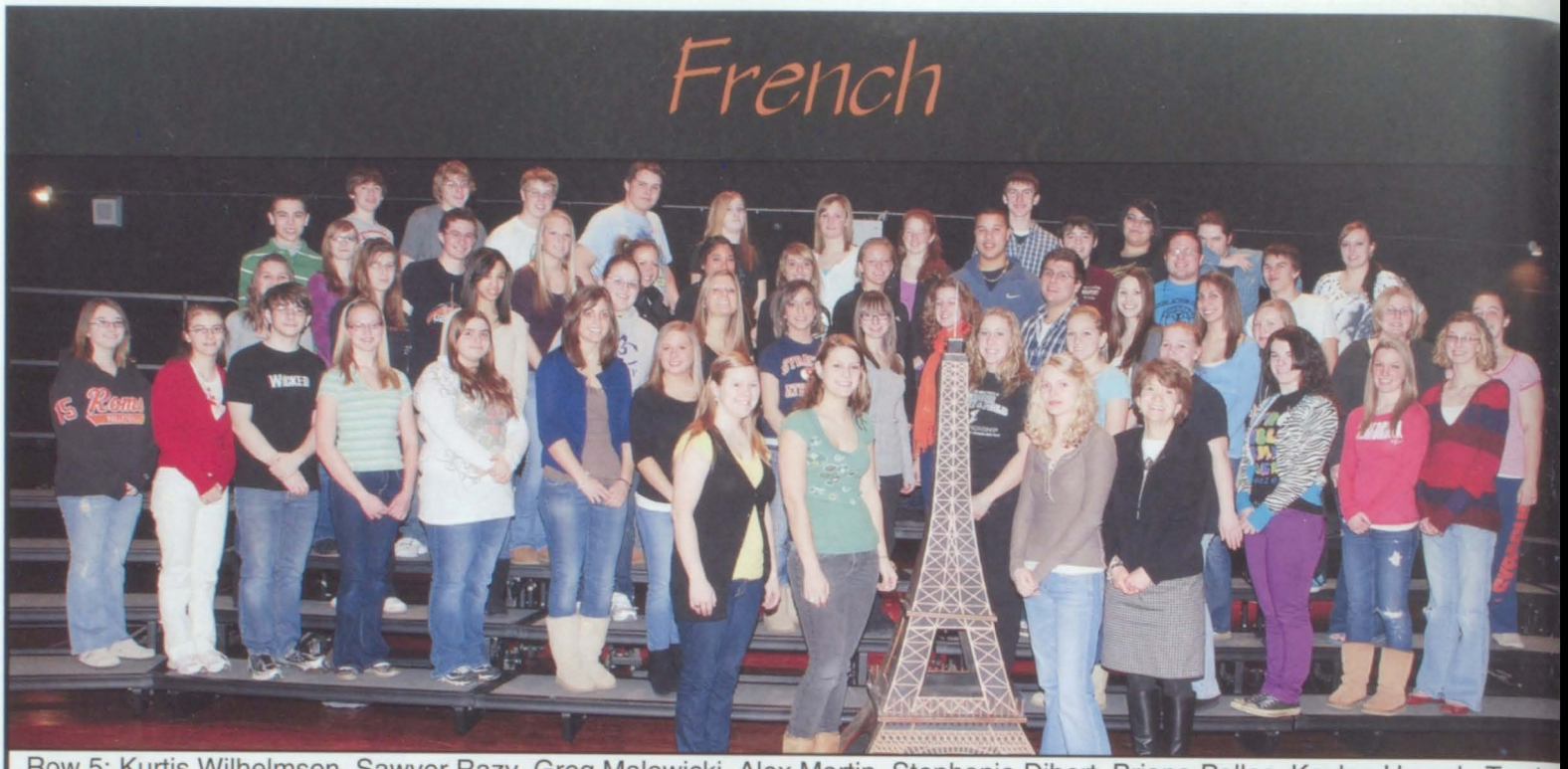

Row 5: Kurtis Wilhelmsen, Sawyer Razy, Greg Malowicki, Alex Martin, Stephanie Dibert, Briana Pallas, Kaylee Hrynok, Travis Nickles, Tiffany Smalls, Timothy Parker, Rachel Hayes
Row 4:Jack Chesebro, Sarah Osterndorff, Michael Tamburrino, Brittany Janes, Tricia Metzger, Maya Aboumrad, Sami Murphy, Stacie Skidmore, Trevor Cardwell, Mark Rienzo, Jake Losowski, Jake Pohl
Row 3: Hannah Wolff, Bethany Mathy, Natasha Schuyler, Andrea Eastup, Sarah Holmes, Kelsey Cataldo, Jenna Grago, Elizabeth Silver, Eric Pacicca, Olivia DiBella, Kara Popovich, Rachel Reid, Nicole Gamble, Kathryne Davis
Row 2: Faith Whitmore, Brittany Westcott, Josh Eichhorn, Shaelene Hensley, Ashley Centore, Hannah Charney, Nicole Savage, Kelly Benfey, Erin Thomas, Julie Owen, Clarissa Barrigar, Kelsey Kane, Audrey Olney
Row 1: Karina Swanson, Erica Macior, Hannah Johnson, Mrs. Olney

Spanish

Row 4: Kyle Hash, Miles Bardo, Zach White, Kevin Li, Michael Phillips, Kevin Burdick, Pat Gosier
Row 3: Joshuwa Maiolo, Jimmy Brognano, William Monohan, Hunter Narolis, David Gomez, Charlie Zonnevylle, Geoff Linderman
Row 2: Mrs. Capponi, Taylor Rapke, Alyssa Crippen, Sarah Miller, Mia Pasqualetti, Andrea Childs, Katie Mott, Stephen Joyce
Row 1: Megan Gressel, Alyssandra Gill, Stephanie Mata, Andrea Koenig, Erin Thomas, Delaney Hughes, Ally Furney, Melanie Carman

Art

Row 4: Jensen Metott, Kayla Jones, Alani Story, Alexis Wade
Row 3: Tyler Baldwin, Kaylee Jaynes, Chris Frank, Myles Bardo, Joshuwa Maiolo
Row 2: Holly Schwenning, Ashley Segarra, Richard Stapleton, Madelyn Minicozzi, Marie Veschusio, Hannah Wolff
Row 1: Helen Waterman, Carissa Ellinger, Nicole Ciaccia, Charlie Zonnevylle

Galleries

Row 2: Rebecca Petrie, Ryan Schmandt, Joe Klockowski
Row 1: Holly Schwenning, Helen Waterman

SADD

Row 3: Lauren Bendall, Mike Holzberger, Raymond Hosler, Heather Norman, Dan Gadwaw, Dakota Davis
Row 2: Alexis Wade, Kaylee Jaynes, Jessica Kraeger, Kathrine Wallace
Row 1: Alani Story, Cayla Askew, Chris Frank, Randi Dashnaw

Key Club

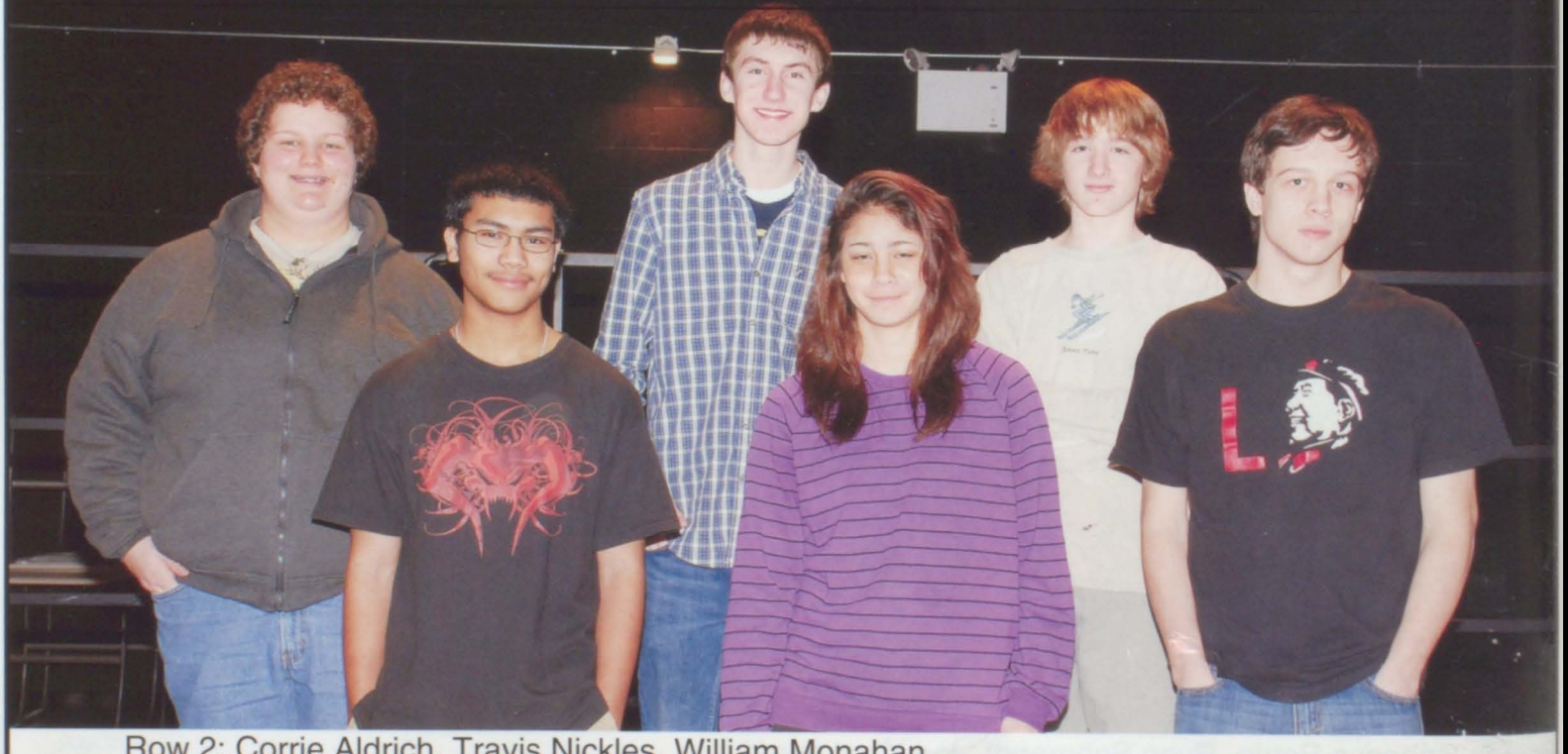

Row 2: Corrie Aldrich, Travis Nickles, William Monahan
Row 1: Pedro Christina, Jordan General, Brandon Liddy

Chess Club

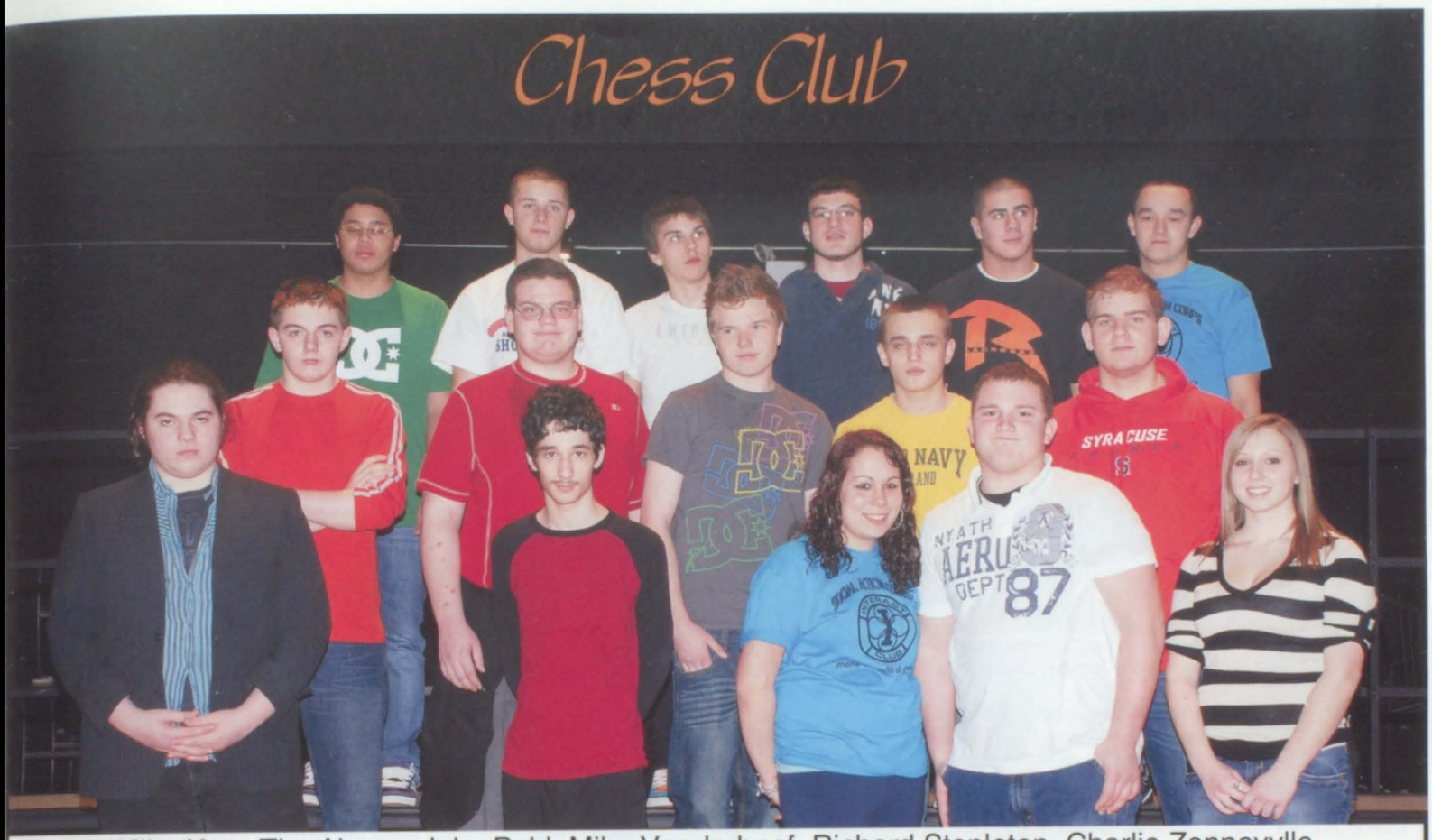

Row 3: Mike Karr, Tim Abone, Jake Pohl, Mike Vanderhoof, Richard Stapleton, Charlie Zonnevylle
Row 2: Mike Fletcher, Dillan Geary, Jac McEwan, Thomas Joanis, Michael Phillips
Row 1: Tim Parker, Tyler Feldman, Nicole Ciaccia, Miles Bardo, Amanda Hash

Ski Club

Row 4: Brett Mckinney, Cal Hughes, James Striker, Alex Felice
Row 3: Mr. Tuggey, Lindsey Striker, William Monahan, Jack Rotolo, John Cassesse, Mr. Agen
Row 2: Mark Aboumrad, Travis Murphy, Zack Martinelli, Ryan Gotti
Row 1: Coach Bartlett, Partrick McLiesh, Lindsey Bartlett, Sebbie Domenico, Joey Flemming, Lauren Felice, Nicolette Darois, Victoria Darois

Yes Club

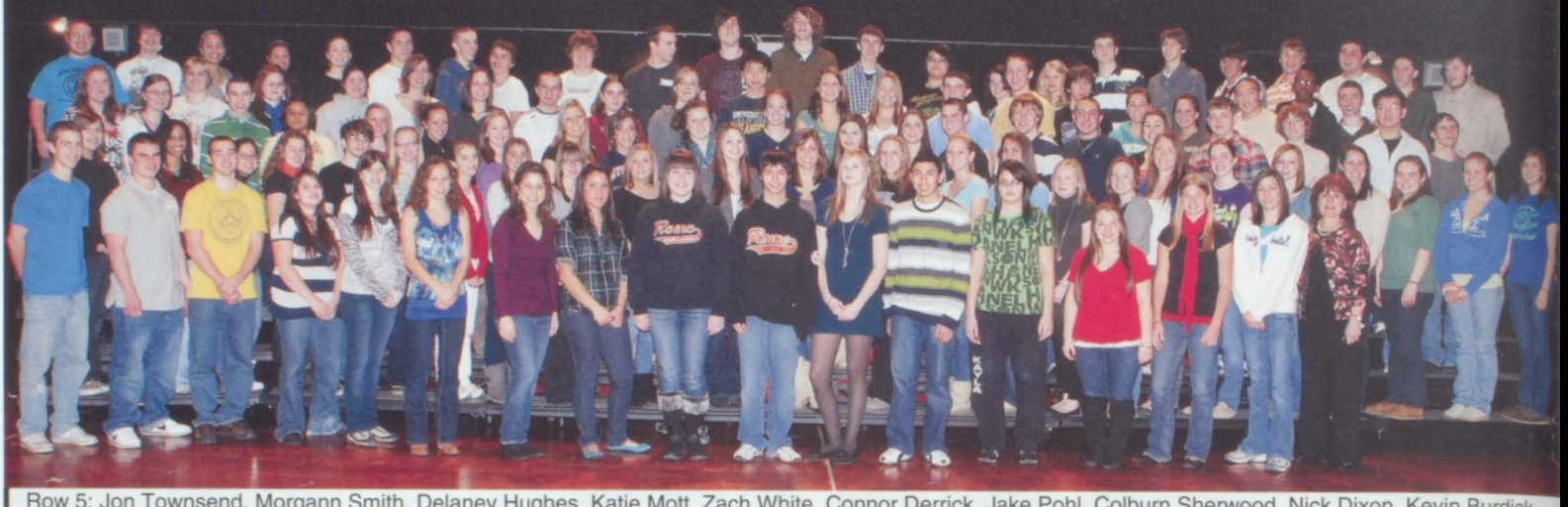

Row 5: Jon Townsend, Morgann Smith, Delaney Hughes, Katie Mott, Zach White, Connor Derrick, Jake Pohl, Colburn Sherwood, Nick Dixon, Kevin Burdick, Paul Hunt, Travis Nickels, Tiffany Smalls, Clarissa Barrigar, Hannah Johnson, Ryan Finelli, Matt Hildreth, Mike Ferris, Kyle Hash, Pat Gosier, Nick Gray, Zack Oppito

Row 4: Mahogany Ten Eyck, Amber Jones, Kelly Miller, Erin Bojanek, Mariah Mandigo, Bryan Feener, Rachel Skavina, Shelby Bird, Kevin Chen, Erica Macior, Kirsten Richardson, Sean Feener, Karl Wilhelmsen, Tyler Decker, Antoinette Dainotto, Chelsea Holtz, Adrian Hung, David Daniels, Cameron Kondella

Row 3: Alyssandra Gill, Marissa Gill, Jack Chesebro, Rafidah Pitkin, Kelsey Kane, Tricia Metzger, Brittany Smith, Sarah Holmes, Kelsey Cataldo, Shelli Jensen, Erica Foley, Eileen Coffman, Cassie Seifert, Nicholas Brement, Joe Fitzgerald, Dylan Famolaro, Erica Stapleton, Evan Campbell, William Monahan, Kevin Li, Geoff Linderman

Row 2: Andrea Koenig, Whitney Brown, Randi Dashnaw, Liz Silver, Josh Eichhorn, Shaelene Hensley, Brittany Westcott, Allyson Fiorenza, Jenna Grago, Nicole Savage, Olivia DiBella, Hannah Charney, Kelly Benfey, Erin Thomas, Kara Popovich, Rachel Reid, Molly Messenger, Taylor Rapke, Katie Cole, Ericka Mackey, Katie Mumpton, Katia Lauricella, Allyson Eggan, Kelsey Cacciatori

Row 1: RJ Hojnacki, Jonathan Sandberg, Queezy Quattrini, Kayla Bledsoe, Chelsea Land, Melanie Entelisano, Stephanie Mata, Lauren Bendall, Audrey Merck, Hunter Narolis, Alyssa Crippen, David Gomez, Kayla Jones, Nicoletta Iacone, Taylor Holst, Aleesha Feole

BSI

Row 2: Jack Chesebro, Melanie Polivka, Katie Cole, Asiana Smith

Row 1: Amber Jones, Stephanie Mata, Stacy Spindler

Black History

Row 4: Asiana Smith, Marquise Ellis
Row 3: Tanya Lombardo, Quiana Holmes, Tevin Hill
Row 2: Alexis Wade, Taylor Weather
Row 1: Kaylee Jaynes, Cayla Askew, Chris Frank, Randi Dashnaw, Joseph Frank

Bible

Row 3: Travis Nickles, Zachary Oppito, David Daniels
Row 2: Rosanne Mastrangelo, Joe Paqualetti, Abigail Nickles, Shelby Bird
Row 1: Challice Fuller, Hunter Narolis, Kayla Jones, David Gomez, Austin Welch

Recycling

Row 3: Vinny Coccia, Kyle Hash, Hannah Charney, Olivia Dibella
Row 2: Kaylee Jaynes, Chris Frank, Alexis Wade, Ms. Saunders, Taylor Rapke, Molly Messenger
Row 1: Cayla Askew, Sam Alder Randi Dashnaw, Amanda Kaier, Erica Stapleton, Rachel Reid

Social Action Corps

Top: Samantha Roher
Bottom: Nyoka Hammond

Row 4: Kyle Hash, Vinny Coccia
Row 3: Jake Losowski, Miles Bardo, Charlie Zonnevylle, Zack Barrigar, Matt Stevens, Dustin Winters, Nancy Neiley
Row 2: Mr. Rheaume, Cayla Askew, Chris Frank, Lisa House, Brittany Roe, Melissa Kobito, Emily Closinski, Kendee Serra
Row 1: Rose Portner, Randi Dashnaw, Kaylee Jaynes, Alexis Wade, Eileen Coffman, Nicole Ciaccia, Ms. Pugliano, Jessica Carman, Carissa Ellinger, Amanda Kaier, Kati Tan

Peer Leaders

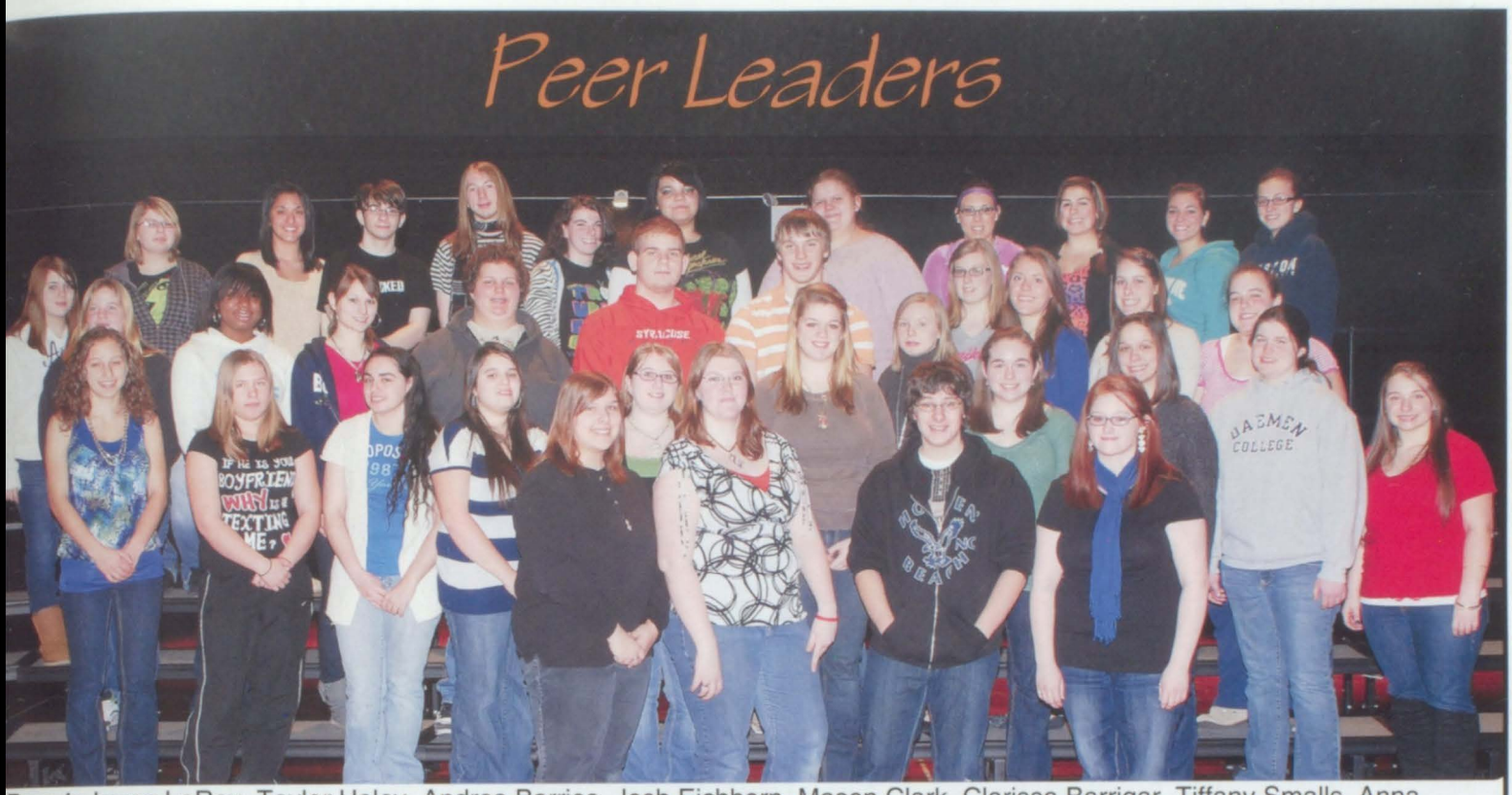

Row 4: Jenna LaRoy, Taylor Haley, Andrea Barrios, Josh Eichhorn, Mason Clark, Clarissa Barrigar, Tiffany Smalls, Anna Skalski, Sam Alder, Erica Stapleton, Antoinette Dainotto, Haley Duran
Row 3: Krystyna Last, Andrea Childs, Megan Gressel, Corrie Aldrich, Michael Phillips, Kyle Hash, Rachel Reid, Stacey Greenwood, Taylor Rapke, Katie Mumpton, Kathryne Davis
Row 2: Melanie Entelisano, Kathrine Wallace, Challice Fuller, Kayla Bledsoe, Laura Bochniak, Jensen Metott, Katia Lauricella, Mariah Mandigo, Kelly Miller, Nicoletta Iacone
Row 1: Andrea Koenig, Alyssandra Gill, William Mucha, Amber Jones

Select Choir

Row 4: Trevor Cardwell, Jordon Hoffman
Row 3: Josh Eichhorn, Zach Wade, Dan Goewey, Antonio Valdes
Row 2: Jillian Gardner, Pilar Padron, Elizabeth Slyvester, Stacy Spindler, Brittany Bartlett, Mrs. Twyla Edwards
Row 1: Elizabeth Silver, Chloe Cardwell, Amber Jones, Taylor Holst

Concert Choir

Row 4: Billie-Jean Ng, Joann Jones, Elizabeth Sylvester, Kelsey Come, Des'Jenee Soyer, Ariel Schwendeman, Randy Pawlikowski, Jordon Hoffman, Tyler Butters, Eric Pacicca, Zach Wade, Dan Goewey, Brandon Fuller, Challice Fuller, Tiffany Smalls, Shelby Bird, Pilar Padron, Kathryn Dibert, Mahogany Ten Eyc
Row 3: Selina Gallagher, Linsay Pallay, Kimberly Volpe, Lindsey Striker, Richelle Reynolds, Carly Bovi, Melanie Polivka, Julie Owen, Trevor Cardwell, Vinny Coccia, Jacob Crowfoot, William Monohan, Mark Aboumrad, Jamillia Claypool, Amber Jones, Karina Swanson, Mirra Campbell, Clarissa Baringar, Rachel Skavina
Row 2: Alicia Goodmore, Amber Shillaci, Jenna French, Helen Waterman, Jenna Grago, Sarah Holmes, Kelsey Cataldo, Martin Ingleston, Ryan Schmadt, Xavier Cruz, Israel Rivera, Joeseph Frank, Cayla Askew, Sam Boisen, Ashley Fox, Rachael Smith
Row 1: Cara Forbes, Krystyna Last, Lisa Barker, Ms. Rushford, Brittany Bartlett, Josh Eichhorn, Patrick Anderson, Antonio Valdes, Brandon McSweeney, Kara Foote, Ciara Wiggins, Chloe Cardwell, Stacy Spindler, Christina Hernandez, Brittany **Mosele** Kelsey Beach, Taylor Holst

9th Choir

Row 4: Latisha Rainwater, Alyssa Chrystie, Andrea Barrios, Anna Skalski, Christian Feliciano, Callahan Hughes, Maggie Dole, Amber Perez, Abbie Nickles
Row 3: Salina Tarantino, Lindsey Bartlett, Jenna Tagliferri, Joe Trips, Thomas Draper, Zach Petroski, Quiana Holmes, Margaret Roblyer, Tierra Pietrowski
Row 2: Charley Sciorilli, Amanda Hill, Jacob Davis, Aaron Hernandez, Dana Husband, Magean Garay, Taylor Uvanni, Ashlee Russell, Amanda Leitao
Row 1: Elizabeth Schneides, Tamara Tucker, Lydia Webb, Anna Morris, Atlanta Howard, Alyssa Ives, Amberlyn Ellinger, Carissa Hayes, Gabrielle Ferrare, Mrs. Twyla Edwards

Symphony

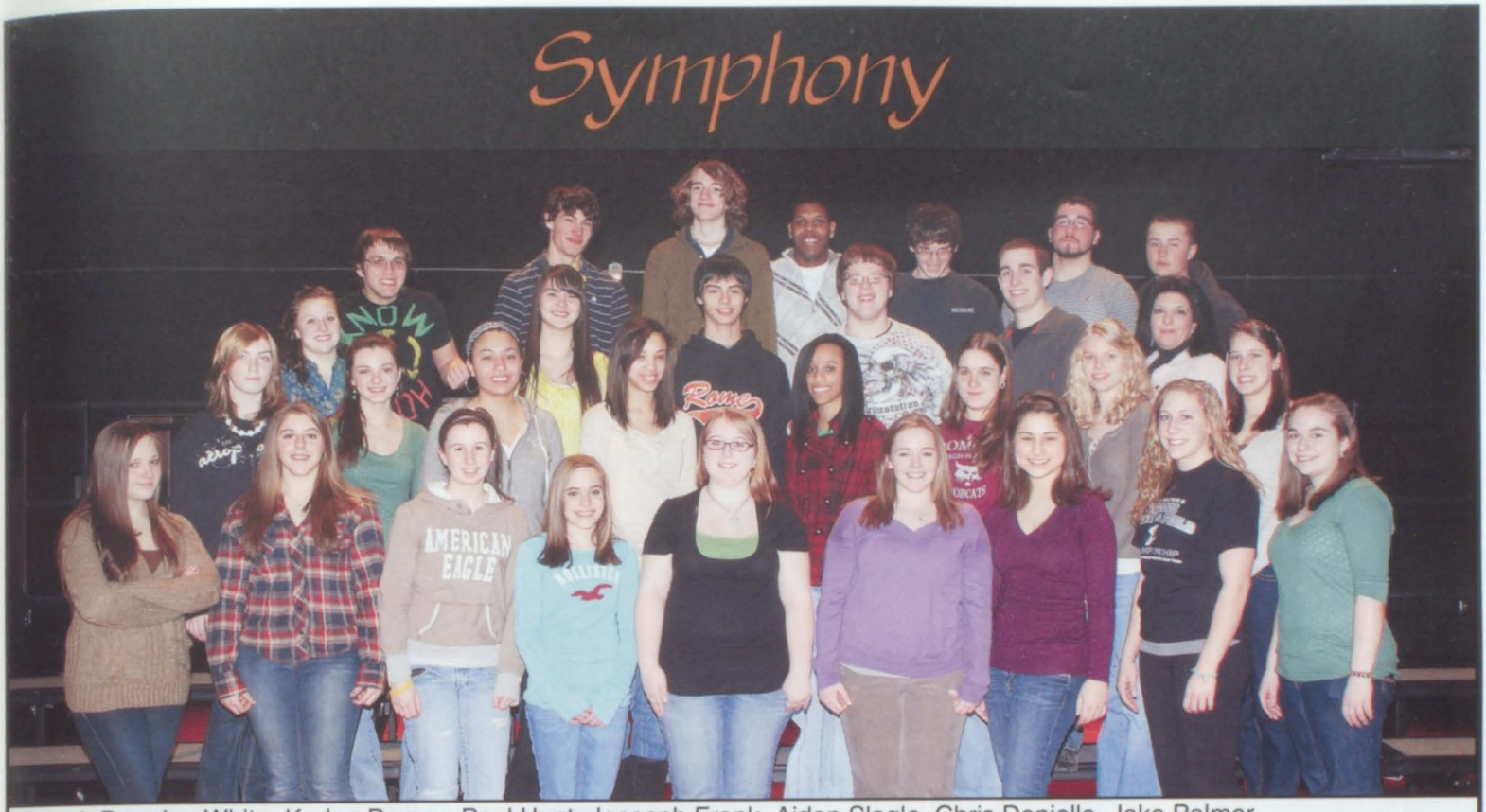

Row 4: Brandon White, Kaden Dewey, Paul Hunt, Joeseph Frank, Aidan Slagle, Chris Daniello, Jake Palmer
Row 3: Shelli Jensen, Devyn Arredondo, Hunter Narolis, Shelby Come, Troy Smith, Mrs. Madonia
Row 2: Elizabeth Sylvester, Marie Veschusio, Morgann Smith, Natasha Schuyler, Whitney Brown, Rachel Skavina, Hannah Johnson, Katie Mumpton
Row 1: Charlotte Davis, Autumn Swavely, Reanna Zappavigna, Candice Shaver, Laura Bochniak, Brittany Smith, Stephanie Mata, Kelly Benfey, Katia Lauricella

Orchestra

Row 1: Joey Katchmar, Desiree Burk, Quiana Holmes, Jessica Augello, Anna Skalski, Kristin Lounsbury, Pristasia Norman, Mahogany Ten-Eyck, Aislinn Taylor, Marianna Haugen, Destiny Ryan
Row 2: Kirsten Richardson, Randi Dashnaw, Shirley-Ann Dashnaw, Melo Dy, Makenzi Enos, Clayton Coonrod, Alysia Colangelo, Kathryne Davis, Rachel Hayes, Jacinda VanHoeven
Row 3: Kim Beckwith, Sierra Dashnaw, Katrina Piemonte, Jenna Theall,Antoniette Valdes, Ashley House, Carly Russell, Kayla Elmer, Jessenya Sosa, Mariam Pirtskhalaishvili,
Row 4: Tanya Lombardo, Zachary Swain, Courtney Huff, Amanda Demitro, Brandon Gullo, Audrey Olney, Elizabeth Leroux, Madelyn Minicozzi, Chris Daniello

Strolling Strings

Row 3: Andrea Koenig, Alyssandra Gill, Laura Bochniak, Kathryne Davis, Mrs. Madonia
Row 2: Marissa Gill, Aidan Slagle, Kelly Benfey, Stephanie Mata, Hunter Narolis
Row 1: Audrey Olney, Courtney Huff, Jillian Gardner, Hannah Johnson, Troy Smith

Marching Band

John Bendall, Ryan Blanchard, Nick Brement, Connor Butters, Christina Carissima, Morgan Carpenter, John Casses, James Cassese, Desmond Clay, Kyle Coia, Danielle Darois, Vic Darois, Kyle Domrowski, Sebbie Domenico, Alex Felice, Laura Fontana, Corey Hanson, Kayla Husband, Christian Johnson, Candice Kantor, Joe Klockowski, Barry Li, Zach Linderman, Adam Noyes, Tim Parker, John Pich, Dylan Redmond, Mark Rienzo, Ryan Schmandt, Stacy Spindler, Whitney Stevens, Anthony Szajer, Mike Tamburrino, Courtney Tasco, Arnaldo Wilson, Erik Winberg, Hunter Narolis, Tyler Butters, Jordan Hoffman, Gavin Maloney, Miso Kwak, Rachel Skavina, Julie Owen, Kara Foote, Kathryne Davis, Jamilla Claypool, Marissa Gill, Allie Gill, Stacy Spindler, Will Monahan, Nick Dixon, Mike Pekarski, Mark Tardugno, Adam Noyes, Derek Sexton, Kagen Dewey, Mr. Meiss, Nicole Gamble, Allison Race, Tommy Flemming, Kevin Li, Joshua Morgan, Kyle Dombrowski, Nic Darois, Lauren Popovich, Lindsey Gates, Kayla Bledsoe, Jenna Lee, Katie Co Randy Linderman, Chealsea Land, Brianna Weira, Stephanie Mata, Caitlyn Gallagher, Katie Mott, Erin Bojanek, Kyle Bojanek, Emily Closinski, Shelby Bird, Jillian Gardner, Pilar Padron, Jack Chesebro.

Wind Ensemble

Row 5: William Monahan, Nick Dixon, Mike Pekarski, Mark Tardugno, Adam Noyes, Derek Sexton, Kagen Dewey
Row 4: Mr. Meiss, Nicole Gamble, Allison Race, Tommy Fleming, Kevin Li, Joshua Morgan
Row 3: Kyle Dombrowski, Nicolette Darois, Lauren Popovich, Lindsey Gates, Kayla Bledsoe, Jenna Lee, Katie Cole, Randy Linderman
Row 2: Chelsea Land, Brianna Weir, Stephanie Mata, Caitlyn Gallagher, Katie Mott, Erin Bokanek, Emily Closinski
Row 1: Shelby Bird, Jillian Gardner, Pilar Padron, Jack Chesebro

Concert Band

First Row: Kayla Husband, Victoria Darios, Christina Carissimo, Joe Klokowski, Danielle Darios, Whitney Stevens, Candice Kantor, Ryan Blanchard, Mark Rienzo, Arnaldo Wilson, and Connor Butters.
Second Row: Kyle Dombrowski, Cory Hanson, Morgan Carpenter, Stacy Spindler, Kyle Coia, Ryan Schmadt, Eric Winberg, Barry Li, Nick Brement, James Clark, and Laura Fontana.
Third Row: Sebbie Dominico, Christian Johnson Zach Linderman, Anthony Szajer Alex Felice, John Cassese, Mike Tamburrino, Dylan Redmond John Pich, and Courtney Tasco.
Fourth Row: Desmond Clay, Tim Parker, and John Bendall.

Jazz Band

Row 3: Tommy Flemming, Paul Hunt, Adam Noyes, Nick Brement, Nick Dixon, Jack Cheseboro
Row 2: Kagen Dewey, Billy Mucha, Kevin Li, Josh Morgan, Erik Winberg, Barry Li
Row 1: Stephanie Mata, Katie Cole, Kyle Dombrowski, Erin Bojanek, Shelby Bird, Hunter Narolis, Kyle Bojanek, Jillian Gardner

Jazz Vocal

Row 2: Antonio Valdes, Josh Eichhorn, Jordon Hoffman
Row 1: Amber Jones, Taylor Holst, Pilar Padron, Chloe Cardwell, Stacy Spindler

Treble Choir

Row 3: Melanie Polivka, Ms. Rushford
Row 2: Ciara Wiggins, Shelby Bird, Kathryn Dibert, Karina Swanson, Brittany Bartlett, Mirra Campbell
Row 1: Elizabeth Silver, Julie Owen, Alicia Goodmore, Amber Jones, Jamilla Claypool

Speech and Debate

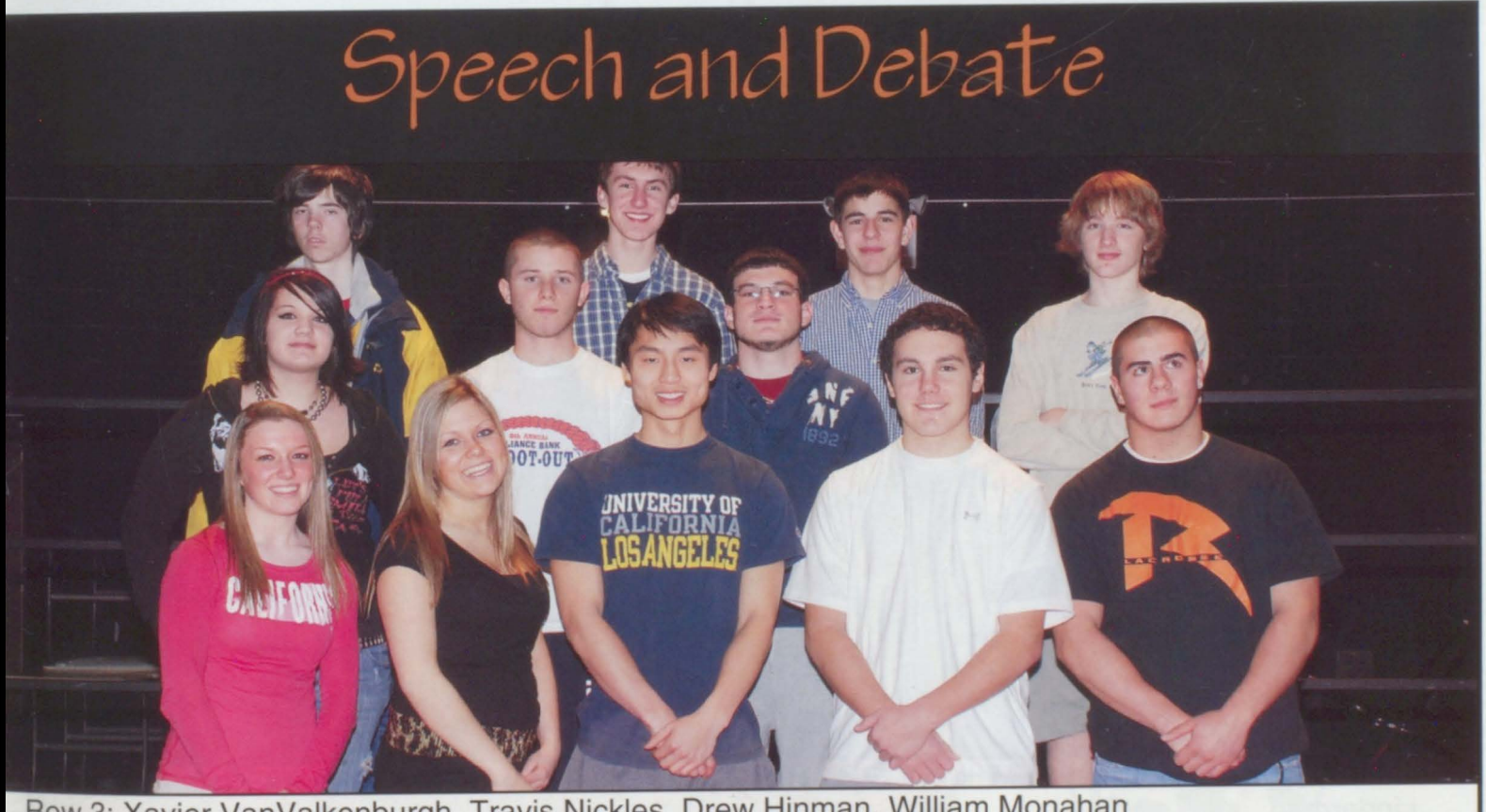

Row 3: Xavier VanValkenburgh, Travis Nickles, Drew Hinman, William Monahan
Row 2: Amanda Dernitro, Tim Abone, Mike Vanderhoof
Row 1: Kelsey Kane, Sarah Holmes, Kevin Chen, Jack Rotolo, Richard Stapleton

Knight Spot

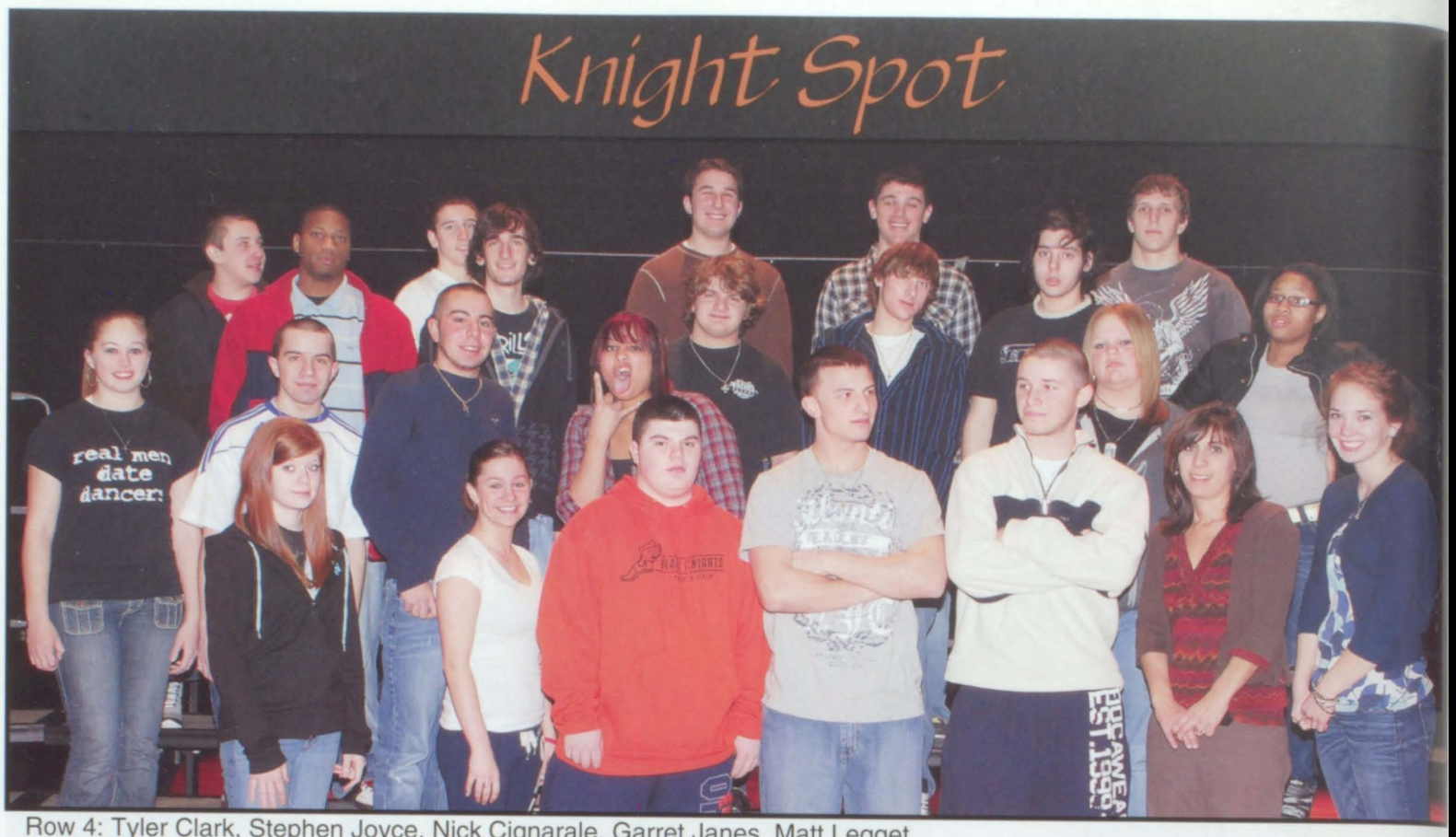

Row 4: Tyler Clark, Stephen Joyce, Nick Cignarale, Garret Janes, Matt Legget
Row 3: Garrett Redding, Joe Klokowski, Derek Trifeletti, Justin Vacca, Vinny Coccia, Asiana Smith
Row 2: Alex Santamore, Bryan Feener, Dylan Famolaro, Alyssa McLean, Kiersten Scott
Row 1: Katrina Felker, Desiree Beckwith, Mike Paolillo, Dante Mezza, Tim Abone, Mrs. Campbell, Erica Foley

Knight Times

Row 2: Michael Tamburrino, Makenzi Enos, Jacob Crotoot, Joshuwa Maiolo, Nicole Kieffer, Geoff Linderman
Row 1: Alana Quance, Taylor Dolan, Kelsey Cataldo, Sierra Ernenwein, Erica Stapleton, Ally Furney, Kathryn Davis, Natasha Schuyler

Honor Society

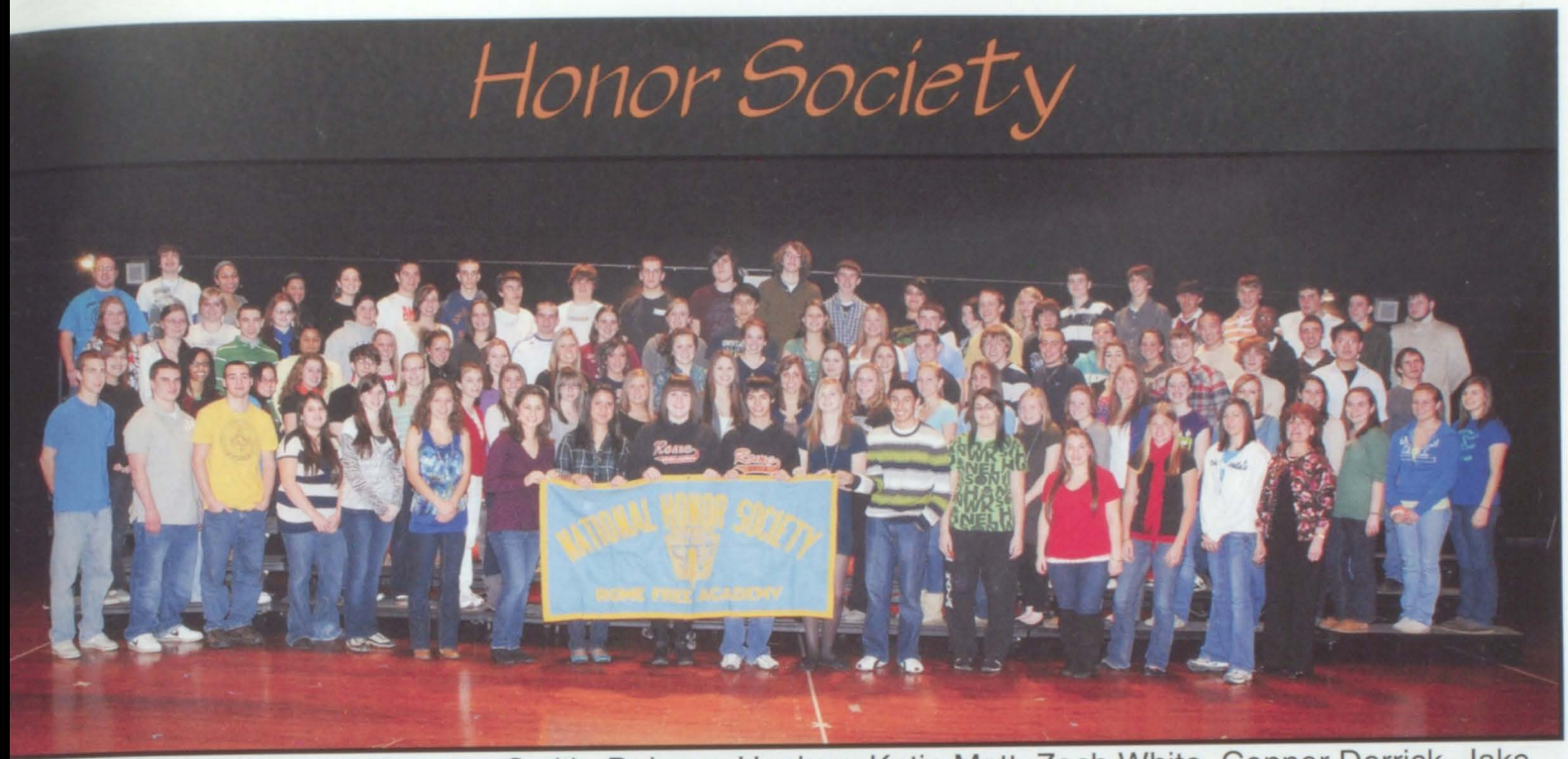

Row 5: Jon Townsend, Morgann Smith, Delaney Hughes, Katie Mott, Zach White, Connor Derrick, Jake Pohl, Colburn Sherwood, Nick Dixon, Kevin Burdick, Paul Hunt, Travis Nickels, Tiffany Smalls, Clarissa Barrigar, Hannah Johnson, Ryan Fanelli, Matt Hildreth, Mike Ferris, Kyle Hash, Pat Gosier, Nick Gray, Zack Oppito

Row 4: Mahogany Ten Eyck, Amber Jones, Kelly Miller, Erin Bojanek, Mariah Mandigo, Bryan Feener, Rachel Skavina, Shelby Bird, Kevin Chen, Erica Macior, Kirsten Richardson, Sean Feener, Karl Wilhelmsen, Tyler Decker, Antoinette Dainotto, Chelsea Holtz, Adrian Hung, David Daniels, Cameron Kondella

Row 3: Alyssandra Gill, Marissa Gill, Jack Chesebro, Rafidah Pitkin, Kelsey Kane, Tricia Metzger, Brittany Smith, Sarah Holmes, Kelsey Cataldo, Shelli Jensen, Erica Foley, Eileen Coffman, Cassie Seifert, Nicholas Brement, Joe Fitzgerald, Dylan Famolaro, Erica Stapleton, Evan Campbell, William Monahan, Kevin Li, Geoff Linderman

Row 2: Andrea Koenig, Whitney Brown, Randi Dashnaw, Liz Silver, Josh Eichhorn, Shaelene Hensley, Brittany Westcott, Allyson Fiorenza, Jenna Grago, Nicole Savage, Olivia DiBella, Hannah Charney, Kelly Benfey, Erin Thomas, Kara Popovich, Rachel Reid, Molly Messenger, Taylor Rapke, Katie Cole, Ericka Mackey, Katie Mumpton, Katia Lauricella, Allyson Eggan, Kelsey Cacciatori

Row 1: RJ Hojnacki, Jonathan Sandberg, Jake Quattrini, Kayla Bledsoe, Chelsea Land, Melanie Entelisano, Stephanie Mata, Lauren Bendall, Audrey Merck, Hunter Narolis, Alyssa Crippen, David Gomez, Kayla Jones, Nicoletta Iacone, Taylor Holst, Aleesha Feole

Juniors and Seniors who maintain exceptional academic achievements are recognized in Honor Society. The students have to have a cumulative average of at least 89.5 in their freshman year. Honor Society not only honors those who exceed but opens them up to many opportunities in community service, leadership, and builds their character.

NATIONAL HONOR SOCIETY

History Club

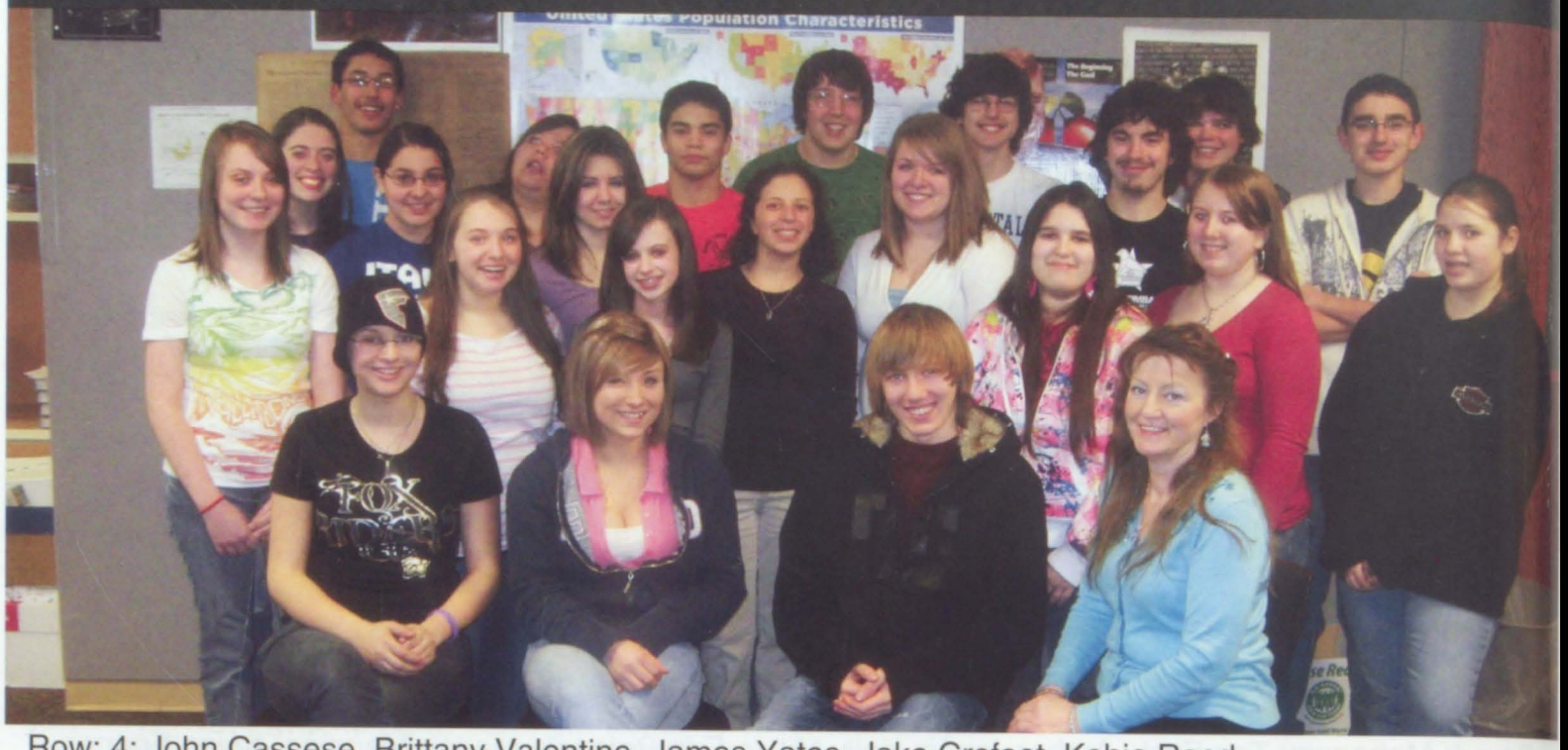

Row: 4: John Cassese, Brittany Valentine, James Yates, Jake Crofoot, Kobie Reed
Row 3: Katie Cole, Mary-Ellen Consiglio, Selina Gallagher, Sarah Lokker, David Glantz.
Row 2: Karlie Anderson, Alexa Iacone, Anna Morris, Kayla Bledsoe, Laura Bochniak, Angela Bledsoe.
Row 1: Christy Luce, Kaitlyn Dupont, Collen Roller, Mrs. Boyce-Anderson.

Drama Club

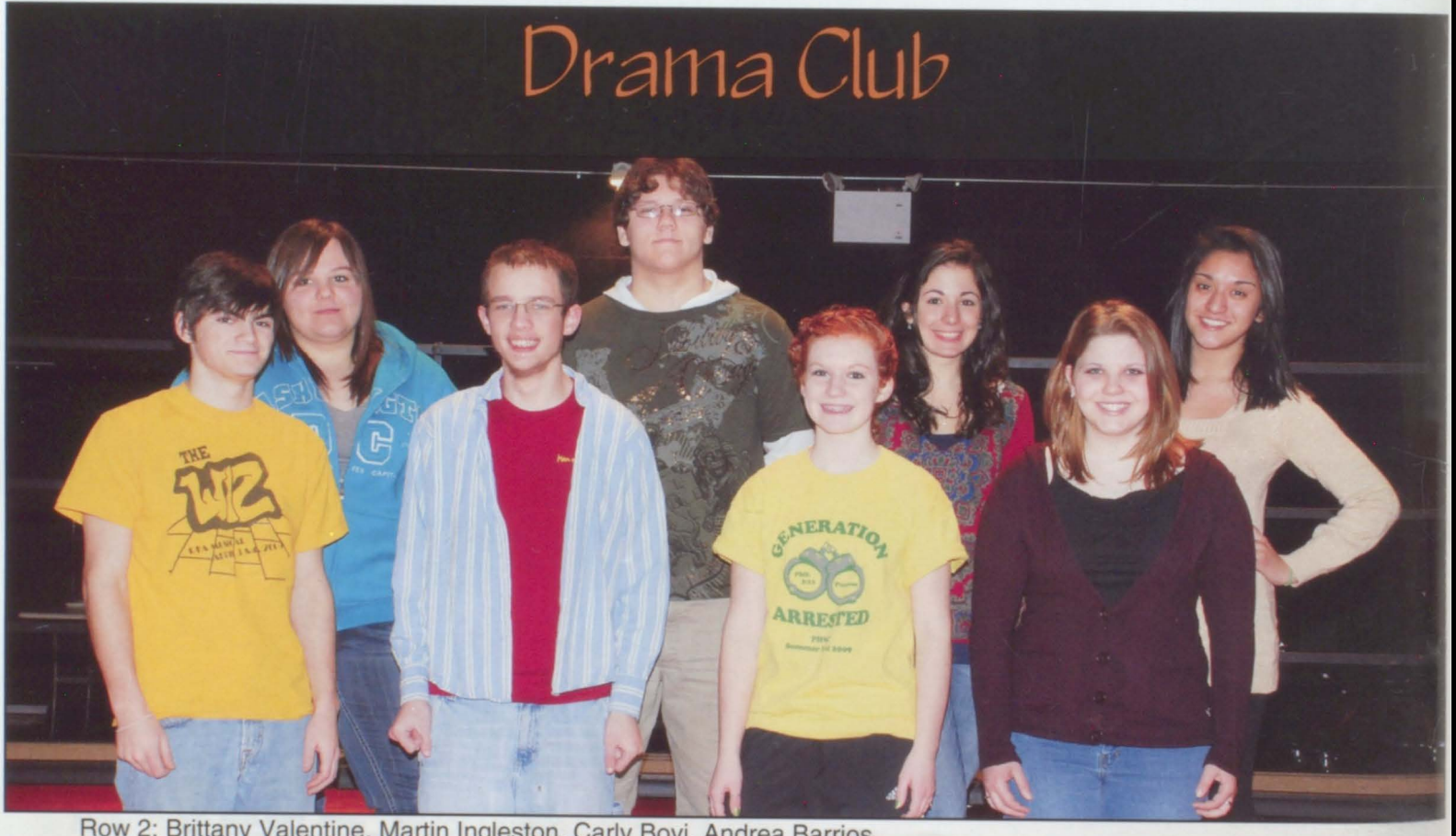

Row 2: Brittany Valentine, Martin Ingleston, Carly Bovi, Andrea Barrios
Row 1: Jordon Hoffman, Ryan Schmandt, Abigail Nickles, Melanie Polivka

Barber Shop Quartet

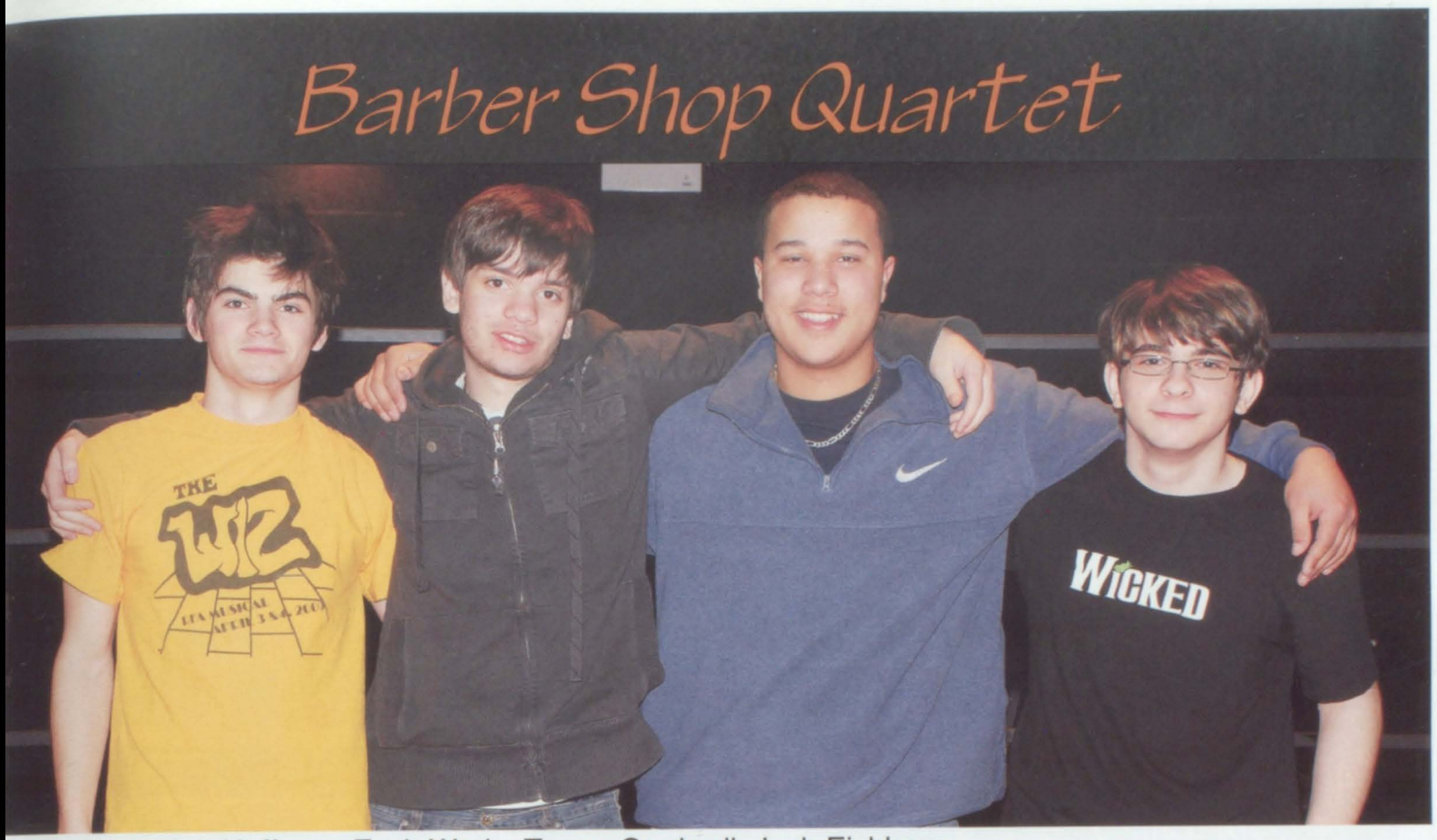

Row 1: Jordon Hoffman, Zach Wade, Trevor Cardwell, Josh Eichhorn.

The Tour Of MEISS AND MEN

The second annual Jazz Band tour, otherwise known as the Tour of Meiss and Men, was held during regents week. The tour is held to promote students in elementary school to join band.The band toured at all the Rome City Schools excluding RFA. From the crowd favorite, *Tracks,* to the widely known song, *Moondance*, the band played about five to six songs at each school. The band recieved their name last year while brainstorming for a catching phrase at lunch. *Making* Tracks *to a school near you!*

1. The Trumpet Section.
2. Kagen Dewey performs an over-the-head base solo.
3. The Rhythm Section.
4. Tommy Fleming and Adam Noyes get into their music.
5. Kevin Li preforms his solo in the song *Watermelon Man.*
6. The 'Bones Section.
7. Conductor Mr. Meiss laughs with Stephanie Mata before a performance.
8. Shelby Bird masters her solo in *Pressure Cooker.*
10. The Saxophone Section.

French Club Dinner

The French Club Dinner is an annual dinner held by Mrs. Olney and the members of French Club. Tickets are sold to family and teachers interested. Dinner is prepared and served by the members. French cuisine is prepared for the guests. This dinner is a fund raiser for the field trip the club takes at the end of the year. In past years, French Club has been to New York City and Quebec. This year the club will be visiting the city of Montreal.

Select Choir

BROADWAY SHOWCASE

Every two years the RFA Select and Jazz Choir put on a Showcase. This year, the showcase was held November 10th, 2009. The cast performs skits from broadway musicals and some American pride songs in honor of Veterans day.

The cast performs their final songs as the showcase comes

Taylor Holst, Brittany Bartlett and Stacy Spindler waiting to perform, in their "Jazz" attire.

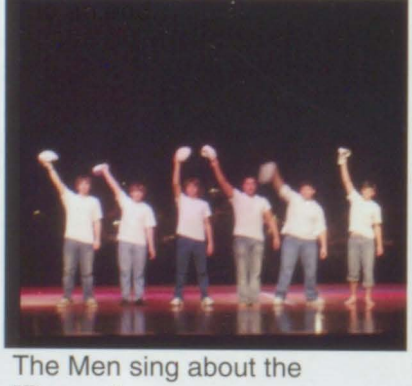

The Men sing about the "Dames"

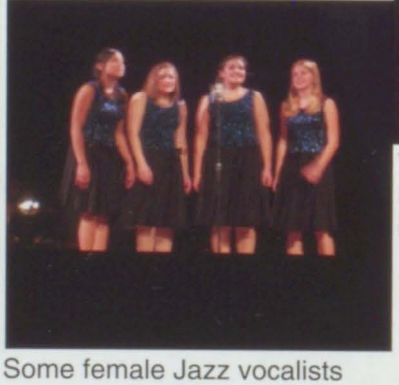

Some female Jazz vocalists singing about the "Bugle Boy"

Peer Leaders: Prom Dress Collection and Donation

This year the Peer Leaders decided to take the next step with their community involvement and collect dresses for girls to wear at Junior Prom and Senior Ball. The idea came about during the summer when the club officers were deciding what the new year would bring. When the idea was presented to Club Advisor, Mrs. Cashion, she was hesitant at first because it would require many hours of after school work and determination from the club members to complete the task. Throughout the month of February and the begining of March, dresses were dropped off at RFA and the local Jet Cleaners by community members willing to part with their dresses. The prom dress donation was to help RFA Juniors and Seniors who wanted to attend a once in a lifetime event but may not have been able to if they had not been given the chance to borrow a dress. Peer Leaders plan to continue this program for many years to come due to the success of this year. The Peer Leaders have collected over 100 dresses and helped many girls create new memories that they will cherish for many years to come.

Junior

Alpha

Bravo

1

2

3

4

5

6

1. Junior Marissa Gill is all smiles, because she has a lot to be proud of!

2. Chelsea Land, Jordan Murray, Marissa Gill, Jazmine Johnson, Joe Frank, Randi Dashnaw, and Darren Jaegers are proud leaders at the award ceremony.

3. Troy Smith of Flight Echo and the Color Guard looks sharp in uniform and is ready to accept his awards.

4. Junior Travis Smith of Flight Charlie, is congratulated by Col Wieners for his bravery and leadership not only in JROTC but in the community.

5. Andrew, Marcus, and Mike take some time out of their busy day to enjoy a game of cards.

6. While attending a competition in Florida, the Cyber Patriot students of JROTC attentively listen to a speaker

Charlie

Delta

ROTC

Echo

Foxtrot

Integrity

Jordan Murray soaks up the sun with the life guarding dummy.

EXCELLENCE

Service

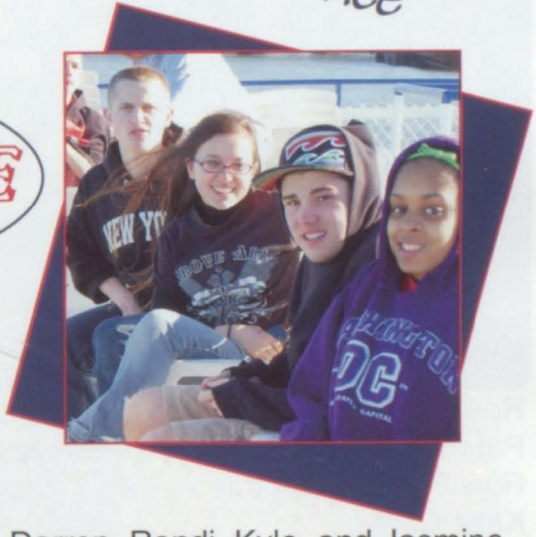

Darren, Randi, Kyle, and Jasmine lay back and relax in preparation for their competition.

Golf

Answer to the Guess Who??...

D. Pray

Award Winning Staff

Row 3: Mr. Maitland, Christy Sirni, Jessica Razy, Shelby Knapp, Cassie Seifert, Molly Messenger, Chelsea Parsons, Lisa House, Jensen Metott, Ms. Colwell
Row 2: Alex Santamore, Paige Paquette, Lindsay Pallay, Stacey Greenwood, Sarah Lokker, Rachel Hayes, Katie Cole
Row 1: Kelsey Cataldo, Melanie Carman, Chloe Cardwell, Sage McZeal, Renee Perrigo, Kari Parsons
Missing from group photo: Krysteena Drake, Alyssandra Gill, Ayla Griffiths, Alaina Guerrieri, Kim Perez, Jeremy Seaton, Mirranda Trento

Awards

The 2009 De-O-Wain-Sta earned:
Photography: Gold
Overall Book: Silver
at the ESSPA Conference
(Empire State Student Press Association)
Syracuse University

Fearless leaders: Ms. Colwell and Mr. Maitland

WAIN-STA

Krysteena Drake weaves a tangled web of fellow seniors.

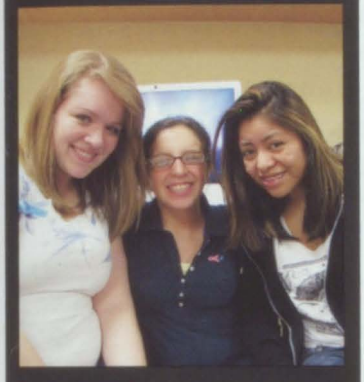

Sarah Lokker, Lindsay Pallay, and Melanie Carman: triple trouble.

Lisa "Esop" House, Chelsea Parsons, Cassie Seifert, and Molly Messenger are super seniors.

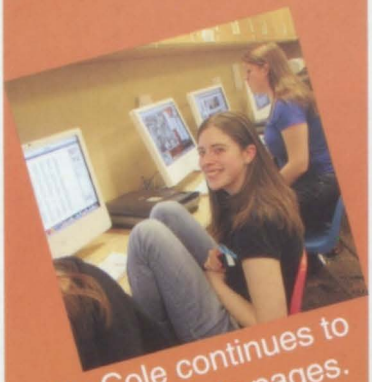

Katie Cole continues to work on music pages.

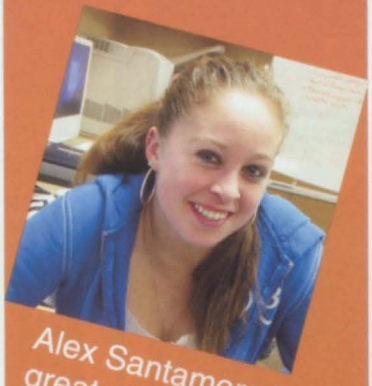

Alex Santamore is a great photographer.

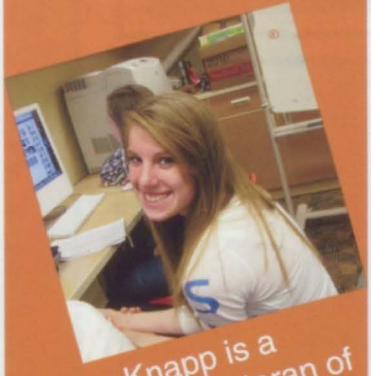

Shelby Knapp is a second year veteran of yearbook.

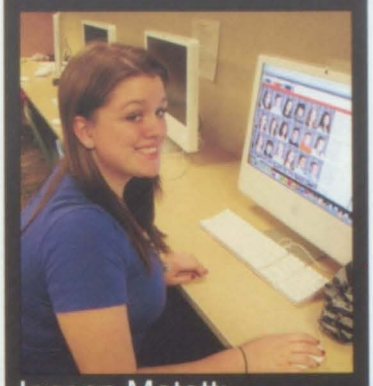

Jensen Metott: photoshop expert and b-baller.

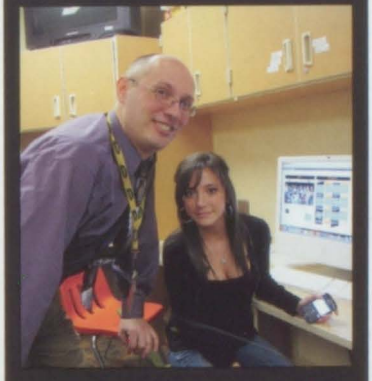

Mr. Mait and Kelsey Cataldo design the De-O-Wain-Sta page.

Chloe Cardwell and Rachel Hayes are the creators of the Strides Against Breast Cancer page.

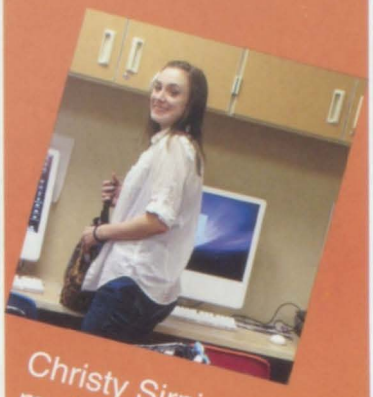

Christy Sirni meticulously checks the senior pages.

Allie Gill once again saves the day with her spellchecking.

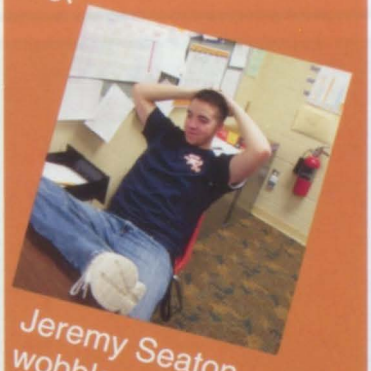

Jeremy Seaton wobbles around.

Cassie Seifert

DE-O-WAIN-STA

Editor and Chief

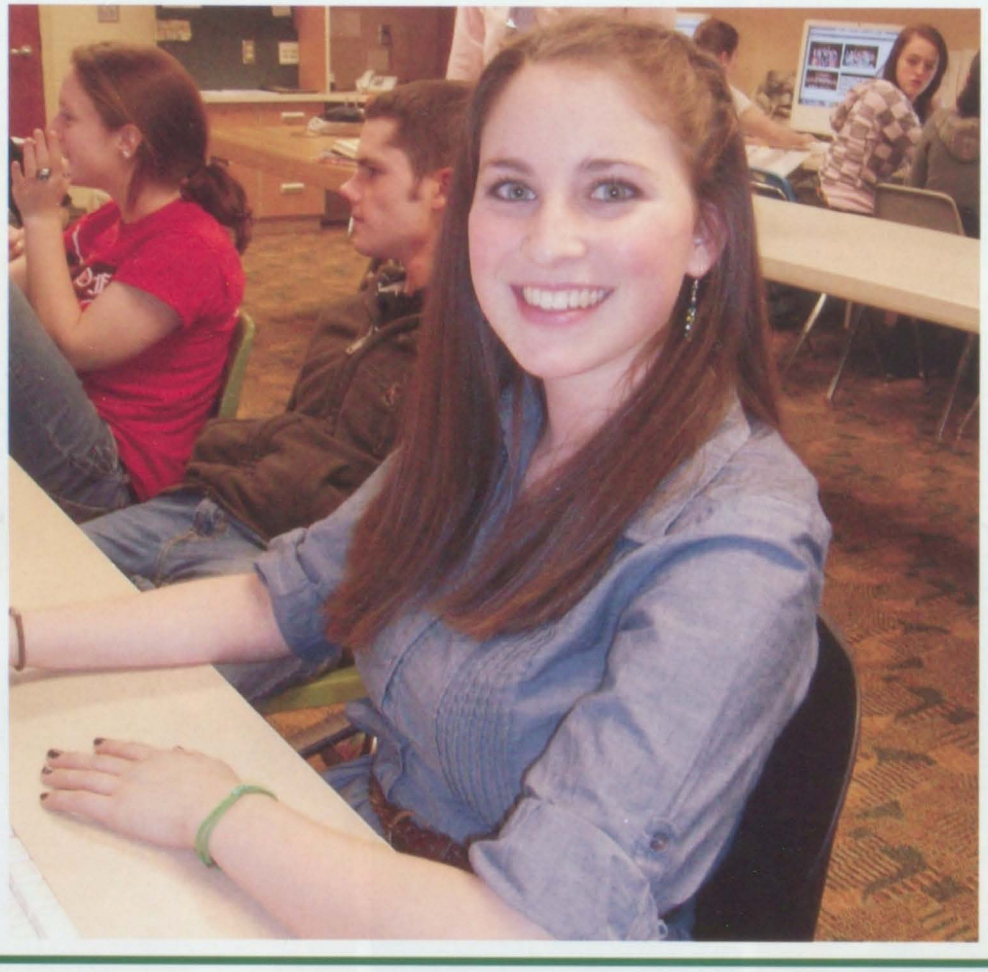

Molly Messenger says:

-She is always helpful, she makes working on the yearbook fun and we work well together.

Ms. Colwell says:
-It has been a true pleasure having Cassie in yearbook for the past three years. As a sophomore she was wide-eyed, quiet and innocent. She has grown into a confident and assertive young lady. Cassie has been a true asset and is largely responsible for our book's success. I will miss those sparkling green eyes next year!

Lisa House says:

-It was a great honor to work with her because we have known each other for so long. We know how to get along and work well together.

How many years have you been in yearbook?
-I have been in yearbook for three years and have been editor for two. I also did yearbook in eighth grade too.
What is your favorite part of being editor?
-I like to fix the pages and make them flawless. I have to have everything perfect and aligned.
Least favorite?
- I don't like to talk over people because I'm not loud.
What have you learned in yearbook?
-To deal with uncooperative people, I've learned more about business, and to work well under pressure.
How has yearbook changed since you first started?
-The book is more consistent throughout each section, and we have tried to get everyone in the yearbook at least three times.
Do you want to continue in the field of publication in college?
-I did, but I don't want to anymore, I want to go for nursing because I like it and there is a better job outlook.
What are your favorite yearbook memories?
-Escaping to Dunkin Donuts with Lisa.
-Highlighting Ms. Colwell's hair (my first year).
-Making the Heat of Fusion page.

STASS

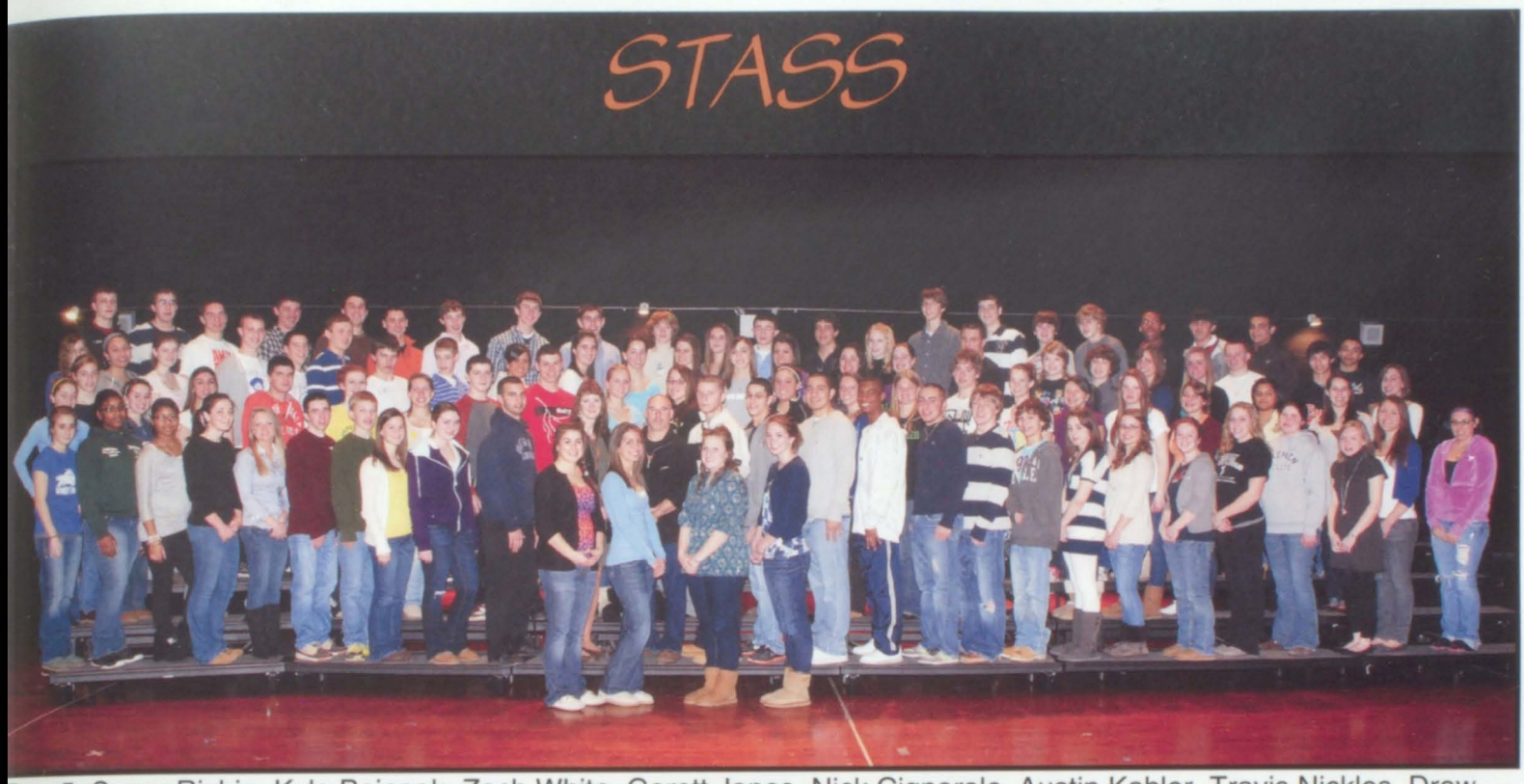

Row 5: Conor Richie, Kyle Bojanek, Zach White, Garett Janes, Nick Cignarale, Austin Kahler, Travis Nickles, Drew Hinman, William Monahan, Brittany Bartlett, Alex Felice, Sean Feener, Jillian Gardner, Matt Hildreth, Ryan Fanell, Curtis Wilhelmsen, Sawyer Razy, Marcus Campos, Mike Ferris, RJ Ferrucci, Chris Ciulla
Row 4: Alicia Wittmann, Morgann Smith, Lauren Keaney, Jimmy Brognano, Stephen Joyce, Kyle Dombrowski, Jake Pohl, Josh Metzger, Nicole Vanderjagt, Courtney Tasco, Halie Schoff, Lindsey Gates, Jackie Sirni, Melissa Gilbert, Carly Bovi, Katie Cole, Spencer Kahler, Victoria Darois, Michael Jensen, Hannah Charney, Megan O'Connell, Sam Pomilio, hunter Narolis
Row 3: McKenzie Guy, Krista Anken, Jenna Gillen, Natalie Streifert, Dakota Costello, Abigail Nickles, Lauren Popovich, Mark Fanelli, Mark Tardugno, Erin Thomas, Hillary Baker, Amanda Ingham, Danielle Pauba, Taylor Holst, Brett McKinney, Jessica Galllagher, Krista MacDonald, Nicolette Darois, Lauren Felice, Rafidah Pitkin, Katie Mumpton, Erin Bojanek
Row 2: Nicole Campbell, Epiphony Storey, Quiana Holmes, Katie Mott, Caitlin Shean, Zach Wood, Thomas Draper, Caitlyn Gallagher, Danielle Darois, Jeremy Aiello, Mrs. Fanelli, Mr. Bartlett, Tim Abone, Jason Riggleman, Brandon Torres, Anthony DeJean, Dylan Famolaro, Joe Fitzgerald, Mike Mahl, Lindsay Bartlett, Whitney Stevens, Molly Messenger, Kelly Benfey, Kelly Miller, Rachel Reid, Taylor Rapke, Sam Alder
Row 1: Erica Stapleton, Kara Popovich, Shellie Jensen, Erica Foley

What did you do in 2010: Self Survey

Clubs I was involved in:_____

My favorite memory of the year:_____

My favorite class:_____ My favorite teacher: _____

Friends I hung out with:_____

Random memories:_____

_____

AUTOGRAPHS

S

H

P

A

R

G

O

T

U

A

One cannot think of RFA without Reminiscing about the tradition of competition in the varied sports. The years may change and we may move on with our lives but when fall rolls around most Romans can be found at the home football games. The pride and tradition runs deep with all of our athletics. We fondly remember our own glory days of fierce competition with the local rivals. The friendships that developed through the years of working together to achieve greatness still linger. There is just something about the athletics piece of RFA that will be held in a special place through the years to come. The winter brings indoor sports to the forefront, from the track team to girls and boys bowling. It does not matter if you ever played a sport at RFA you will still always bleed Orange and Black!

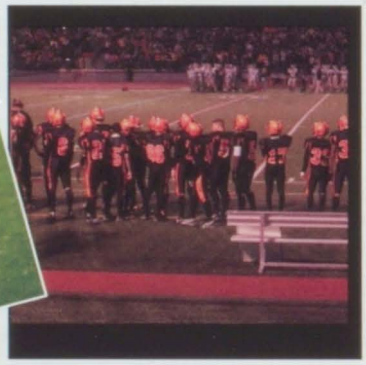

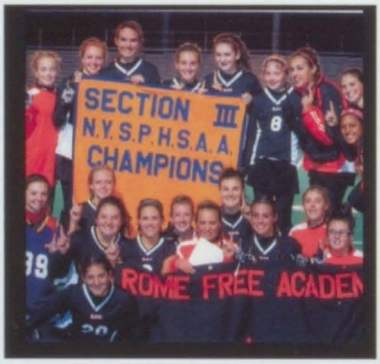

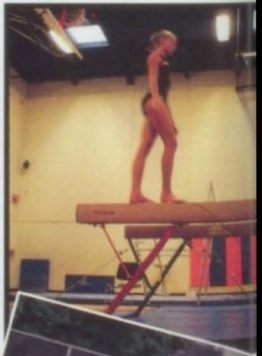

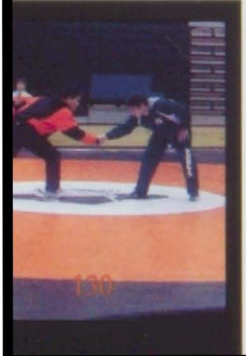

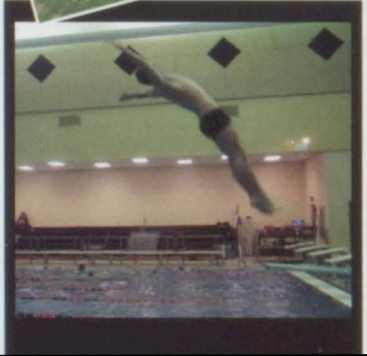

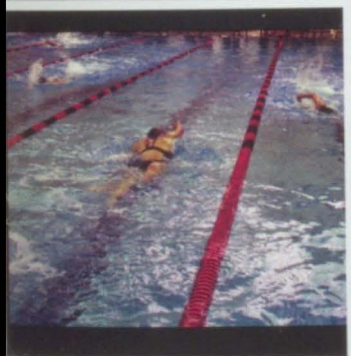

Sports

"We Bleed Orange and Black"

Fall Sports

Jenna Roll prepares to dive into her race against the Baldwinsville Bees.

The crisp days of autumn bring back to life the character developing sports that we all cherish. The cross country team participated in the Bill Coughlin Invitational at Staley and the tradition of mud diving after was carried out. The field hockey team went all the way this season and won the Section III Title. They continued on to the regional competition where they ended their season with a loss to CNS in the first round. The soccer teams shone under the glare of the stadium lights and we were all brought back to the thrill of competition.

Boys Varsity Football

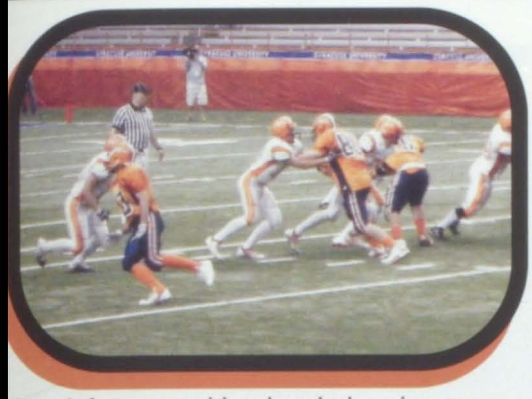

Our defense working hard plugging gaps.

Row 1: Kelly Hoke,Coach Brown,Kyle Kimball, Coach Mastracco, Dante Mezza, Coach Swavely, Brandon Torres, Coach Mays, Matthew Leggett, Coach Morat, Coach Torres
Row 2: Dominique Griggs, Dylan Thomas, Mark Consiglio, Zachary Barrigar, Josh Royce, Anthony D'Urso, Rich Stapleton, Joshua Morgan, Kyle Hash, James Yates
Row 3: Denzel Clark, Jamal Gambrel, Anthony DeJean, Ethan Froelich, James Brognano, Daniel Secor, Paul Trela, Gil Torres, Jordan Henry, Jason Simmons
Row 4: Frank Murphy, Tom Secor, Zackary Hemphill, Wayne Kimball, Garrett Redding, DeVante Marshall, Miles Bardo, Andrew DeBlasiis, Kevin Torchia, Philip Caruso
Row 5: Michael Grider, Jonathan Sandberg, Dakota Davis, Keith Snyder, Pat Gosier, Michael Phillips, Nathanael Williams, Josh Maiolo, Edmond Thomas, Nicholas Brement
Row 6: Ryan Swavely, John Cassese, David Redner, Charlie Zonnevylle, Justin Hoke, Justin Swavely

The team anxious to get back into the action.

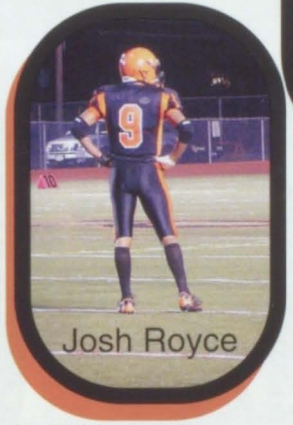

Josh Royce

Wide receiver extraordinare

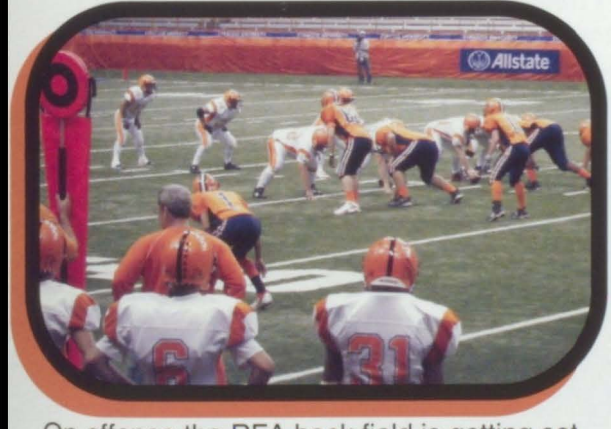

On offense the RFA back field is getting set.

The defense is hustling back down the field.

Kayla Smith

Girls Varsity Field Hockey

Kelsey Cacciatori

Alexis Zakala

Meghan McCormick

Alexa Sanzone

Stacie Skidmore

Seniors

Juniors

Sophomores

Freshmen

Back row: Coach Ringlund, Kelsey Nobis, Nikki Kieffer, Angela McClean, Meghan McCormick, Kelsey Cacciatori, Coach Harjung Middle row: Kayla Smith, Stacie Skidmore, Kaysie Gregory, Cassie Seifert, Alexa Sanzone Front row: Alexis Zakala, Danielle Famolaro, Autumn Swavely, Elizabeth Silver, Delaney Hughes

Kaysie Gregory tries to snatch the ball away.

Sophomore Kaysie Gregory Fires the ball at the Auburn defender as Stacie Skidmore looks on.

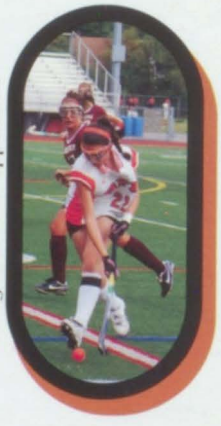

Nikki Kieffer runs shields the ball away from her opponent.

Liz Silver sprints down the field.

Danielle Famolaro is the girls star goal keeper.

Autumn Swavely gets the ball past two defenders.

Boys Varsity Golf

Matt Stevens

Aaron Agosto

Andrew Spencer

Derek Murphy

Derek Murphy

Matt Hughes

Joey Katchmar

Aaron Agosto

Back Row: Coach Wes Cupp, Derek Murphy, Andrew Spencer, Glen Marsh, Matthew Stevens, Eamon Dempsey, Chris Fifield, Joseph Facciolo, Mark Tardugno, Mark Aboumrad, Coach Josh Cupp
Front Row: Logan Fournier, Aaron Agosto, Mike Agosto, Joey Katchmar, Brandon Barber, Sebastian Domenico, Matt Hughes, Tyler Robinson, Michael Vacheresse

Eamon Dempsey swings and hopes to hit the Green.

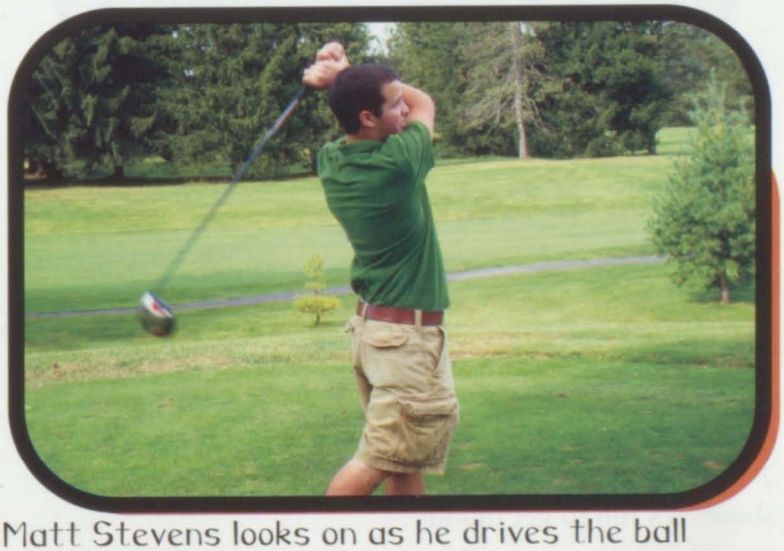

Matt Stevens looks on as he drives the ball down the fairway.

Jamie Marcinkowski

Girls Cross Country

Shelby Paige Erica Jessica Christy Melanie Taylor Renee

Back- Cassie Parker, Tanya Lombardo, Abby Gray, Brianna Pallas, Jamie Marcinkowski, Brianna Weir, Jackie Sirni, Kaylee Hyrnuk, Lindsay Pallay
Front Seniors- Erica Stapleton, Melanie Entelisano, Paige Paquette, Jessica Razy, Christy Sirni, Shelby Knapp, Renee Perrigo, Taylor Rapke

Captains- Jessica Razy, Shelby Knapp, Christy Sirni, Erica Stapleton

The girls had their 2nd annual mud fight after their home invitational Bill Coughlin, afterwards the girls wash off in the Mohawk River

1) Tanya Lombardo runs her hardest to finish up her race.
2) Melanie Entelisano works her way to the finish.
3) Jamie Marcinkowski and Brianna Pallas work together.
4) Jessica Razy helps Paige Paquette clean up after the RFA mud fight.
5) Erica Stapleton gives Jackie Sirni a muddy hug.
6) Taylor Rapke runs hard to wrap up a great year.
7-9) Shelby Knapp, Brianna Weir and Erica Stapleton shows it's fun to get muddy!

RIV RIV RIV

Boys Cross Country

Joey Mastraccio

Thomas Brandon Frank Tyler Cory Kagen Jordon

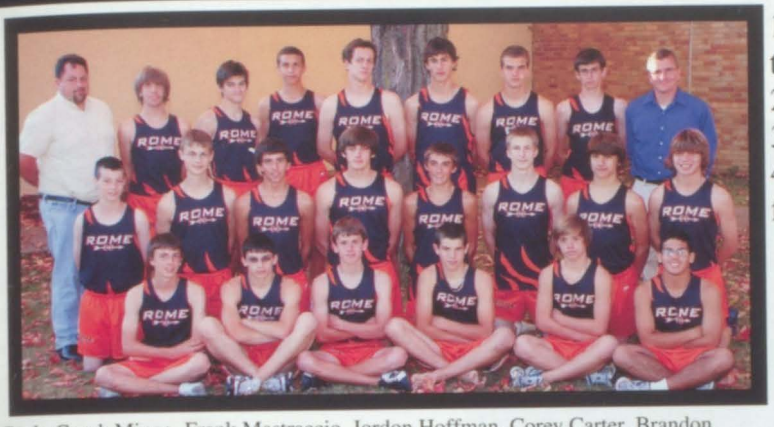

Back- Coach Mingo, Frank Mastraccio, Jordon Hoffman, Corey Carter, Brandon Liddy, Kagen Dewey, Tommy Gymburch, Tyler Butters, Coach Knamm Middle- Michael Brown, James Gressel, Leonard Benedetto, Kegan Marchione, Brandon Trautner, John Wood, Dan Goewey, Tom Hawkins Front-Matt Silver, Jeff Brown, Connor Butters, Josh Knapp, Joey Mastraccio, Aaron Hernandez

1) Tommy Gymburch is super muddy after running through Rome's course at Staley upper elementary.
2) John Wood uses his good form to run an efficient race.
3) Matt Silver runs hard at the Bill Coughlin Invitational
4) Lenny Benedetto races against the competition to the finish.

The Rome Boys Cross Country team starts off their race with their annual "Battle Call."

Girls Varsity Soccer

Sarah Southwell #2 | Shelli Jensen #15 | Courtney Wheeler #6 | Jenna Gillen #5

Leigh Shoemaker #11 | Rachael Hojnacki #12 | Natalie Streifert # 16 | Taylor Holst #3 | Lindsay Nowicki #1

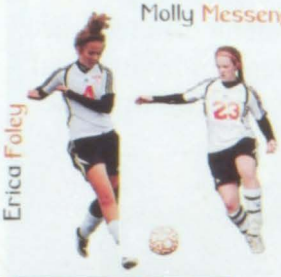

Molly Messenger

Erica Foley

Megan O'Connell challenges her opponent for the ball.

Front Row: Sarah Southwell, Erin Thomas, Hilary Baker, Molly Messenger, Amanda Ingham

Middle Row: Shelli Jensen, Jenna Gillen, Lindsay Nowicki, Karina Swanson, Rachael Hojnacki, Natalie Streifert, Courtney Wheeler

Back Row: Megan O'Connell, Danielle Pauba, Leigh Shoemaker, Coach Spindler, Erica Foley, Morgann Smith, Taylor Holst

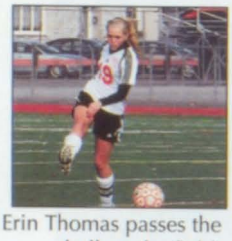

Erin Thomas passes the ball up the field.

Captains:
Erin Thomas, Hilary Baker, Molly Messenger

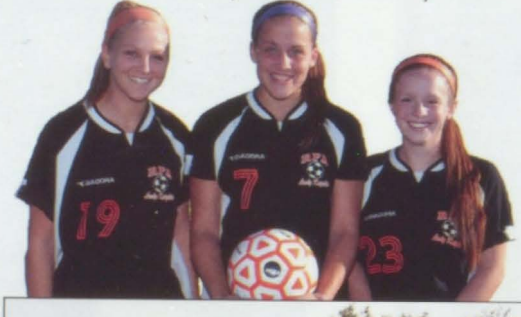

Danielle Pauba

Danielle settles the ball and heads toward goal.

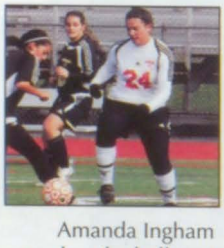

Amanda Ingham pushes the ball past the defender.

Seniors:
Hilary Baker, Molly Messenger, Danielle Pauba, Amanda Ingham, Erin Thomas, Erica Foley, Karina Swanson, Shelli Jensen, Sarah Southwell

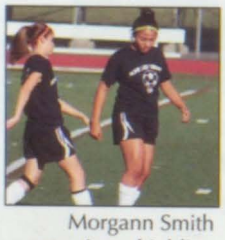

Morgann Smith practices shielding before the game.

Karina punts the ball up to her teammates.

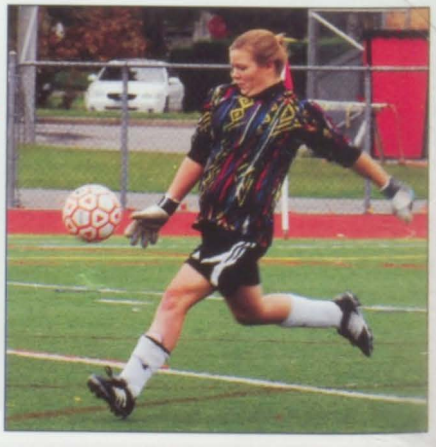

Karina Swanson

Boys Varsity Soccer

Sam Pomilio

Dominic Storms #4 | Zach Joyce #22 | Dakota Costello #9 | Jeremy Aiello #6

Sam Pomilio #23 | Jake Quattrini #25 | Dylan Gratch #12 | Mike Endres #5 | RJ Hojnacki #3

Front Row: Gavin Maloney, Steve Joyce, Rob Humphrey, Nick Angelicola, Dominic Storms, Dominic DiMaggio

Middle Row: Coach Meola, Sam Pomilio, Mike Endres, Jake Quattrini, Jeremy Aiello, Frank Mellace, Zach Joyce

Back Row: Joey Nowicki, Dakota Costello, Kyle Williams, Garrett Janes, Dylan Gratch, Randy Linderman, RJ Hojnacki

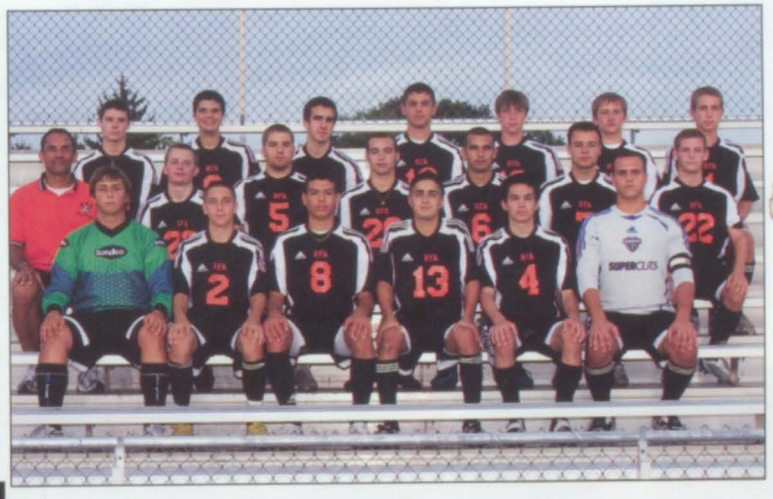

Captains:
Jake Quattrini, Dominic DiMaggio, Frank Mellace

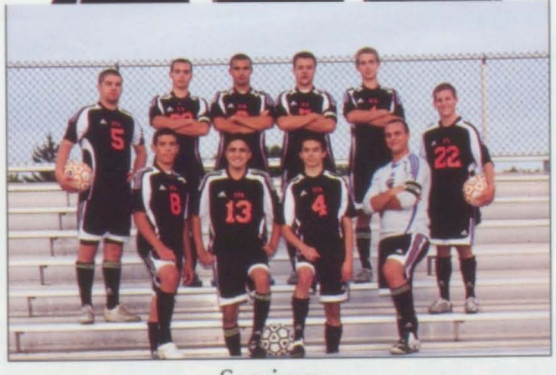

Seniors:
Back: Mike Endres, Jake Quattrini, Jeremy Aiello, Frank Mellace, RJ Hojnacki, Zach Joyce
Front: Rob Humphrey, Nick Angelicola, Dominic Storms, Dominic DiMaggio

Mike Endres

Garret Janes

Rob Humphfrey moves into the other teams the offence preparing for a goal.

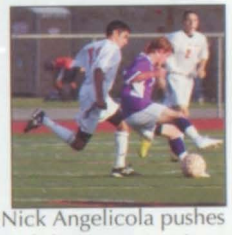
Nick Angelicola pushes and shoves attempting to win the ball.

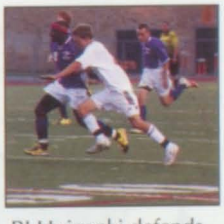
RJ Hojnacki defends and fights for control of the ball.

Steve Joyce passes the ball up the sideline.

Frank Mellace
Cic controls the ball in order to move up the field.

Nico boots the ball out of his defensive end.

Dominic DiMaggio

Girls Varsity & Jv Cheerleading

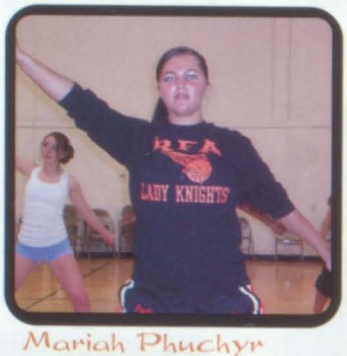

Mariah Phuchyr practices her routine to get it right.

Team Photo: Mariah Phuchyr, Kayla Seymour, Deanna Mezza, Christina Rivera, Laura Bochniak, Ciara Wiggins, Sarha Burke, Gina Distefano, Carissa Ellinger, Kristy Jons, Kayla Smith, Tiffany Mumpton, Paige Wilson, Samantha Boisen and Elise Fall.

Norah Bohning, Carisa Ellinger, Deanna Mezza, and Kayla Smith all cheer in their last homecoming game together.

Norha Bohning teaches the cheerleaders the new routine.

Tiffany Mumpton and Elise Fall take a quick break to show their coach Sharline how much they appritate all her hard work.

RFA cheerleaders Kayla Smith and Sarah Burke show of there school spirt for the homecoming game

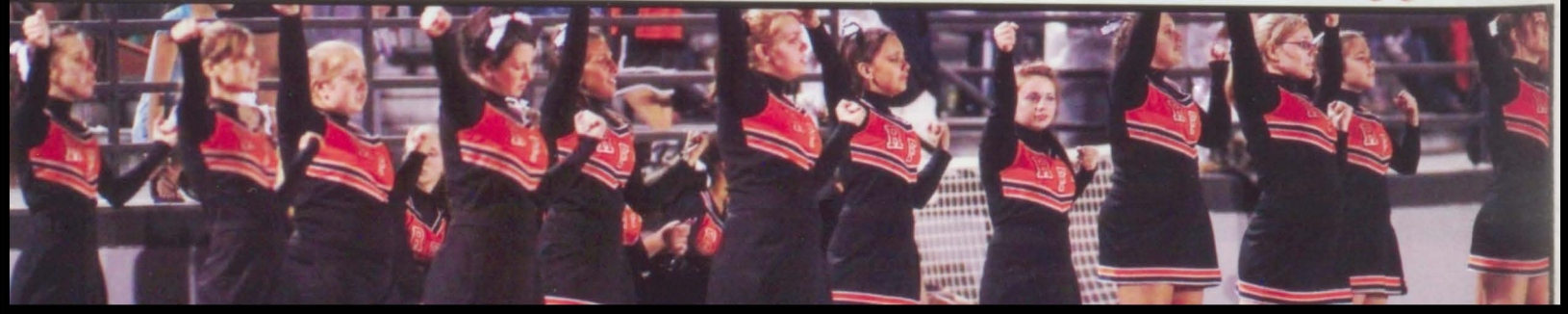

Girls Varsity Tennis

Jessie Flaim honors Kathryne Davis on Senior Night.

Seniors Unite!

From Left: Kathryne Davis, Alex McMay, Siera Henriquez, Carrie Last, Dona Occhipinti

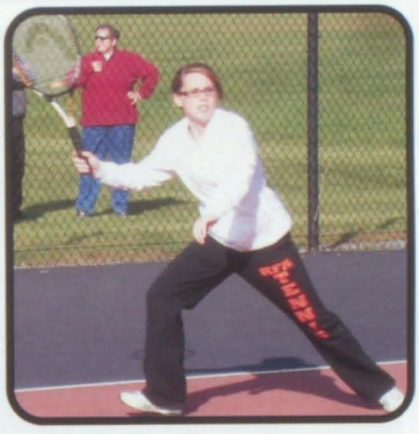

Carrie Last works hard to achieve her hit.

Sara Luczak demonstrates the proper way to hit the ball.

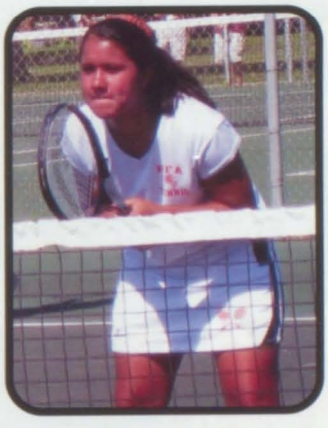

Lauren Bendall gets ready for a wicked return.

From: Coach Gaesser, Siera Henriquez, Carrie Last, Dona Occhipinti

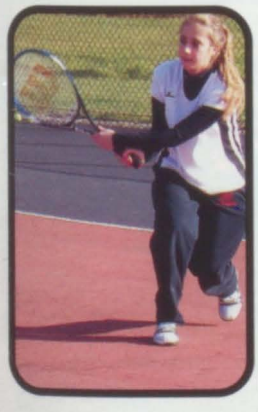

Nicole Campbell tries her hardest to get the ball to the other side.

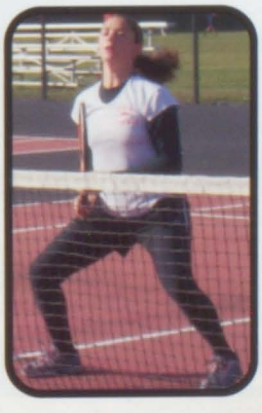

Alexis Bravo looks up to hit the fly ball.

Girls Varsity Gymnastics

Kelly Benfey and Haley Duran dare to hang upside down on the uneven bars! Who will last the longest?

Camilla sits as she gets ready to practice on the beam.

Kelly Benfey and Haley Duran

Coach Nicole Lebenick,Haley Duran,Kelly Benfey,Allaina Johnson, Camilla Corum, Jenna Grago, Alexandra Samuels, Lauren Imicciatore, Katherine Mastro, McKenzie Tine, Trista Davis

Allaina Johnson

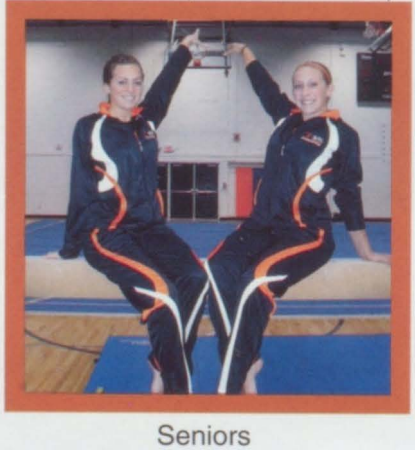

Seniors
Haley Duran and Kelly Benfey

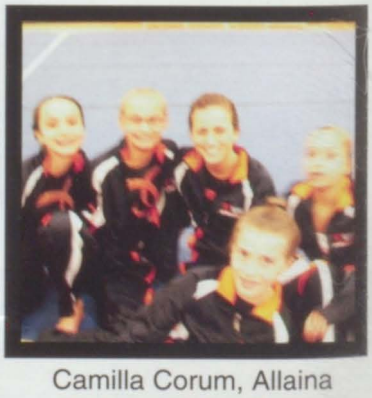

Camilla Corum, Allaina Jonhson,Haley Duran, Alexandra Samuels and Lauren Imicciatore

Girls Varsity Volleyball

Erica Macior | Gianna Iacone | Mallory Krebs | Jessica Carman | Mirra Campbell

Front: Jennifer Decker, Alyssa Crippen, Lindsey Bartlett, Brittany Bartlett
Middle: Kirsten Richardson, Mallory Krebs, Jessica Carman, Gianna Iacone
Back: Coach Steates, MaryKay Pruckno, Brittany Theall, Erica Macior, Marie Elaine Serrano, Danielle Parsons, Mirra Campbell

Seniors Mirra, Gianna, Mallory, Jessica, and Erica

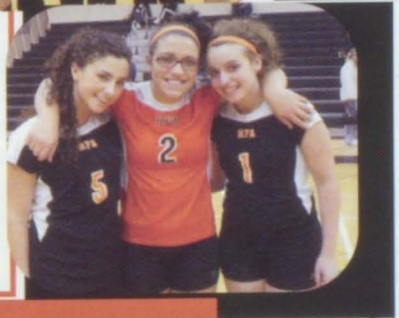

Team Captains Gianna, Mallory, and Jessica.

Jennifer, Gianna and Brittany getting ready for an ace.

JUMP! SET! SPIKE!

Girls Varsity Swim and Dive

Back Row: Coach Moore, Brianna Dehart, Courtney Tasco, Lindsey Gates, Chelsea Land, Stephanie Dibert, Taylor Pettinelli, Jenna Rolf, Ashley Eadline, Victoria Darois, Latisha Rainwater, Desiree Burk, Coach Prosser
Middle Row: Allyson Fiorenza, Maya Aboumrad, Samantha Murphy, Clarissa Barrigar, Sarah Canarelli, Nicollette Darois, Teira Hawkins, Hannah Premo, Vicotoria Zecca, Whitney Stevens
Front Row: Kathryn Dibert, Katherine Mumpton, Erin Bojanek

Brianna Dehart backstrokes to the finish line.

Sami Murphy, Jenna Rolf and Bri Dehart take a break after their last race with Randy Pawlikowski.

Captains Kate Dibert, Erin Bojanek, and Katie Mumpton are always ready to cheer on their team.

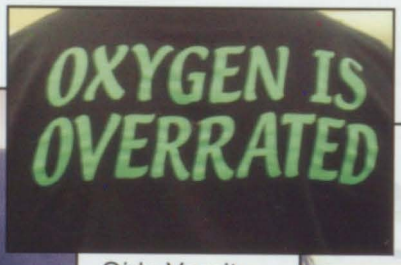

Girls Varsity Swim Team Motto.

Ally Fiorenza and Nic Darois get pumped up for their next swim meet, on the bus.

Jenna Rolf races for the finish with a final pull during the 50 yard freestyle.

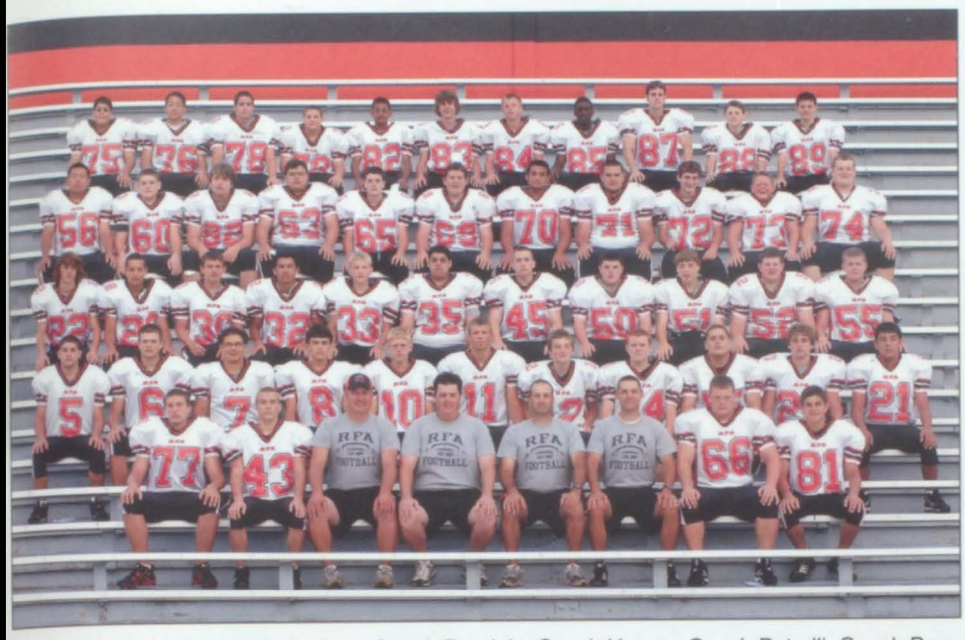

Front Row: Derek Ryan, Justin Rutz, Coach Dominic, Coach Harper, Coach Petrelli, Coach Bev, Mike Kobito, Drew Hinman
Second Row: Rocky Capponi, John Pich, Wilfredo Huembes, Nick Mecca, Aaron Tennant, Joel Wenndt, John Allen, Thomas Eccleston, Erik Sweeney, Brett McKinney, Manuel Zegarelli
Third Row: Joseph Trips, Nick Sweeney, Tyler Boyd, George Brown, Tom Draper, Marcus Meyers Brooks, Robert Fragapane, Mike Paolillo, Jessie Farber, Ben Becker, Tim Hall
Fourth Row: Barry Lee, Kevin Beckwith, Kevin Cross, Gabriel Acevedo, Mark Fanelli, Ryan Reilley, RJ Ferrucci, Andrew Lagasse, Michael Martino, Danny Jones, Tyler Larkin
Fifth Row: Jonathan Bendell, Imani Western-Womack, Antonio Destito, John Iacone, Zachary Williams, Jonathan Swancott, Ryan Vaughn, Justin Henry, Scott Kimmel, Daniel Patterson, Joshua Williams

Boys JV Football

Josh Williams runs down field to keep up with the play.

The team tackles hard to protect the ball.

JV Field Hockey Girls

Back Row: Coach Murphy, Ashley D'Amore, Maya Nelson, Taylor Whooten, Gabrielle Eggan, Mikenna Sochia
Middle Row:Taylor Uvanni, Makenzie Smith, Reanna Zappavigna, Kristina Ciaccia
Front Row:Kerry Nobis, Elizabeth Gleasman, MacKenzie Guy, Kristine Brockway, Megan Kaier

The team huddles on the sidelines after calling a time out.

Liz Gleasman prepares herself to defend her goal.

Team Captains: Ryan Fanelli, Mike Ferris, and Jake Gulla.

Sawyer, Dylan, Nino, Cameron, Accele, and Austin get mentally prepared for their game.

Ryan Fanelli goes to steal the ball at the game against Nottingham.

Back Row: Coach Reese, Jake Gulla, Mike Vanderhoof, Sawyer Razy, Ryan Fanelli, Mike Ferris, Matt Hildreth, Austin Kahler, Josh Mazzaferro, Spencer Kahler.
Front Row: Cameron Dupont, Tommy Amuso, Nino Campanella, Mike Pekarski, Mike Jensen, Accele Rando, Mike Mellace, Jake Pohl.
Absent From Photo: Dylan Sbarglia & Tyler Bivona.

JV Soccer *Boys*

Girls JV Soccer

Team Captains: Caity Gallagher and Nicole Vanderjagt.

2009 R.F.A. Lady Knights Junior Varsity Team

Lauren Popovich stretches before her game.

Jordan General claims the ball from her Central Square opponent.

Back Row: Coach Tagliaferri, Alicia Wittman, Halie Schoff, Jess Gallagher, Jordan General, Krista Anken, Olga Russell, Nicole Vanderjagt.
Middle Row: Jenna Tagliaferri, Kayli Smith, Vita Puma, Rachel Noone, Sam Lopez, Alana Quance, Mia Hernandez.
Front Row: Lauren Popovich, Caity Gallagher, Lindsay Nowicki, Alexis Marineau, Alessandra Johnson, Lauren Felice.

Front Row: Kyle Baker, Paul Chilkotowsky, Micheal Mahl, Josh Metzger, Curtis Wilhelmsen, Zack Warren, Bruce Entelisano, Richard Presky, Tom Tardugno
Back Row: Seth Mccormick, Zack Petoski, Zach Linderman, Ross Tuzzolino, Tavin Hunziker, Kyle Dombrowski, Erik Winberg, Erich Metzger, Coach Rushton

Front Row: Mariah Johnson, Elena Gualtieri, Gianna Pasqualetti, Brooke Miller, Lyndon Hall, Marisa Castro, Amanda Nouvong, Linda Martin
Back Row: Shelia Olney, Gracie O'Connor, Catherine Rood, Holly Hash, Sarah Fleck, Haleigh Cavalier, Josie Emmanuele, Carly McCoy, Coach Giardino

Kyle Dombrowski staying on top of his game by training hard.

Lyndon Hall goes all out in every game. Sometimes its okay to take a load off.

Boys & Girls Freshman soccer

JV Volleyball Girls

Front Row: Carissa LaPointe, Chelsea Hatzinger, Kelsi Sanzone, Korynn Powonsky
Middle Row: Anyssa Harris, Nicoletta Iacone, Jade Gydesen
Back Row: Coach Manning, Teisha Abbot, Elena Norman, Jordan Solomon, Bryn Beilby, Cassidy Clark, Stephanie Simmons

Stephanie Simmoms serves it up to get the team an ace.

Nicoletta Iacone gets ready to make the winning point for RFA.

Winter Sports

Jordan General goes to the basket hard against the Corcoran defense looking for a scoring opportunity.

This year for Indoor Track Kelly Benfey, Sarah Southwell, Hilary Baker, Jessica Gallagher, Jessica Razy and Anthony DeJean all went to Nationals. Razy and DeJean both broke school records in the 200 Meter Dash and the Long Jump respectively. The Girls Bowling team had an outstanding season this year with a 20-0 record. Nick Brement worked hard this year for the Boys Swimming and Diving team and made it to States. The Boys Wrestling team also had several members make it to Sectionals this season.

Boys Varsity Hockey

Ryan Fanelli gets ready to steal the puck at the faceoff.

Row 1: Mike Endres, Max Bartell, Matt DeMatteo, Coach Gzik, Coach Cuthbertson, Coach Mastracco, Kyle Williams, Garrett Reilley, Tony D'Urso
Row 2: Derek Pfeiffer, Connor Richie, Mike Pekarski, Rob Waller, Jeff Holzberger, Tim Philley, Ryan Reilley, Eric Joyce, Ryan Fanelli, Andrew Ross
Row 3: Nic Tardugno, Mike Jensen, Joe Rutkowski, Randy Linderman, Nick Mecca, Michael Seifert, Tom Draper, Seth McCormack
Inset: Glen Marsh, Team Manager

Tim Philly does a defensive move to get the puck.

Nick Mecca waits for a pass.

Randy Linderman skates down the ice on defence.

Kyle Williams out skates the opposing team.

Nic Tardugno gets rough.

The team watches the game being played.

Girls Varsity Basketball

Leigh Allyson Kayla Jensen Ashley Erica Katie Alana

Above: Seniors Jensen, Kayla, Erica, and Ashley
Below: First place at our tournament. Good job girls.

Back Row: Coach Diehl, Krista Anken, Jordan General, Crystal Waters, Jensen Metott, Katie Mott, Mariah Puchyr, Coach Rutherford
Front Row: Ashley Millner, Leigh Shoemaker, Allyson Eggan, Kayla Smith, Erica Stapleton, Lindsey Gates, Alaina Quance

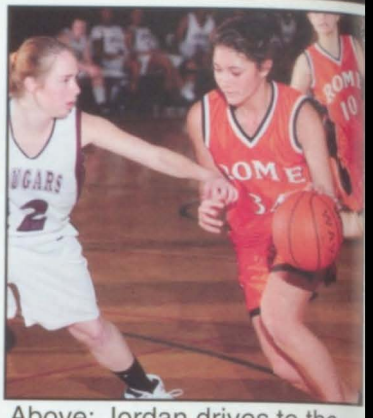

Above: Jordan drives to the basket past the defense.
Below: Kayla getting low and ready for more defense.

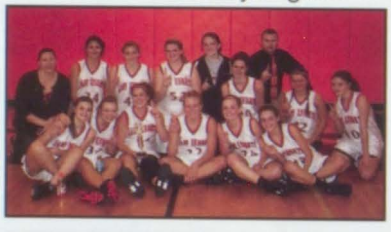

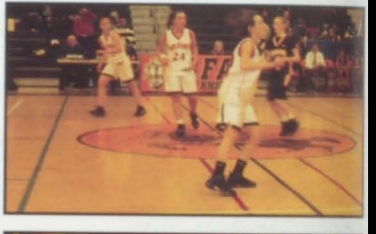

Above: Katie, Alana, and Allyson working hard for possession of the ball.
Right: Mariah, Leigh, and Ashley keep the other team from scoring using a zone defense.

Above Left: Leigh and Jensen warming up before senior night.
Above Right: The team during a time out planning what to do next.
Below: Group photo of the team before another great practice.

Above: Everyone boxing out looking to grab the rebound.
Left: Hungry for the win, the team tries to win the jump ball at our home court and get the game going.

Boys Varsity Basketball

Tim

Pablo

Garrett

Jerry

Dylan

Jordan & Brandon

Eric

1) Eric Williams goes for a slam dunk.

2) Pablo Cruz, Garrett Redding and Brandon Gullo get their head in the game.

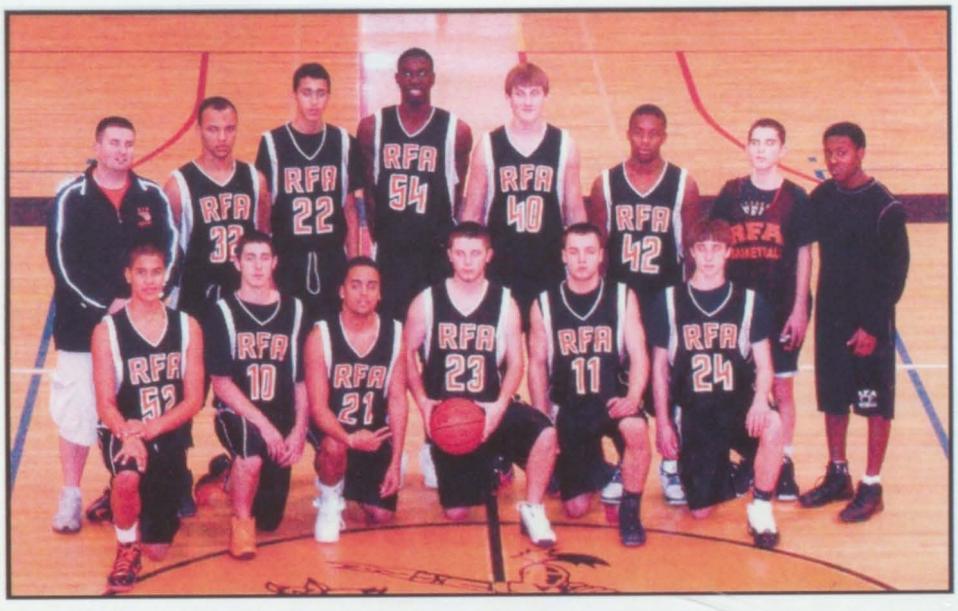

Back Row: Coach Medicis, Jason Simmons, Jerry Howard, Eric Williams, Brandon Gullo, Edmond Thomas, Austin Welch, Denzel
Front Row: Lloyd Parkmond, Frank Murphy, Pablo Cruz, Tim Abone, Frank Mellace, Dylan Gratch
Missing from photo: Jordan Henry, Garrett Redding

3) The boys huddle for a game winning strategy.

4) Dylan Gratch screens the player behind him.

5) Tim Abone goes in for a rebound.

1

2

3

4

5

Girls Indoor Track

Dana Hilary Allie Kayla Kaitlyn Brianna Jessica G Jenna

A- Kelly Benfey prepares herself to jump her best.

B- Jessica Razy works her way to win the 400 meter dash.

C- Melanie E. works her hardest to finish up her race.

Every year a select few of girls are brought to New York City to compete with top of the line track girls. Sarah Southwell, Christy Sirni, Jessica Razy, Shelby Knapp, Brianna Weir, Hilary Baker, Kelly Benfey and Jessica Gallagher enjoy their night out in the city.

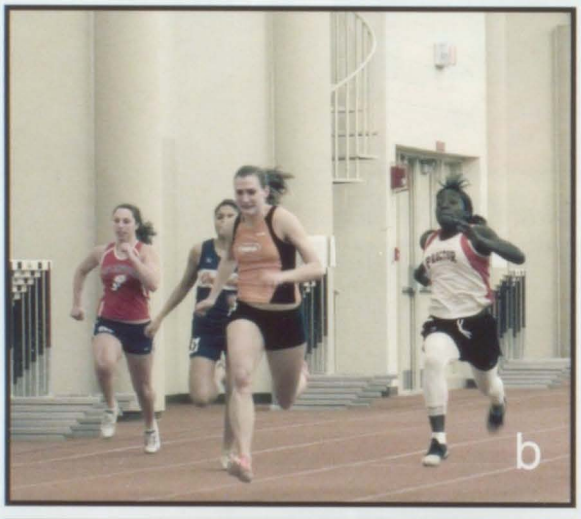

D- Hilary Baker and Erin Thomas hand off the baton in the 4x200 relay. The RFA girls 4x200 relay placed 5th at the NYSPHAA Championships a.k.a. States. The relay consisted of Hilary Baker, Erin Thomas, Jessica Gallagher and Jessica Razy.

Forth Row: Coach Couchman, Allie Hawkins, Sonita Giardino, Brianna Weir, Jessica Gallagher, Olga Russell, Dana Husband, Hannah Premo, Amanda Nouvong Third Row: Tori Zecca, Danielle Famolaro, Nicole Anken, Kayla Husband, Allison Cosimeno, Megan O'Connel, Rachael Hojnacki, Jenna Gillen Second Row: Hilary Baker, Krista Wolfe, Kim Hopper, Jazmin Costello, Kathryne Davis, Erin Thomas First Row: Melanie Entelisano, Shelby Knapp, Kelly Benfey, Jessica Razy, Christy Sirni, Sarah Southwell

Boys Indoor Track

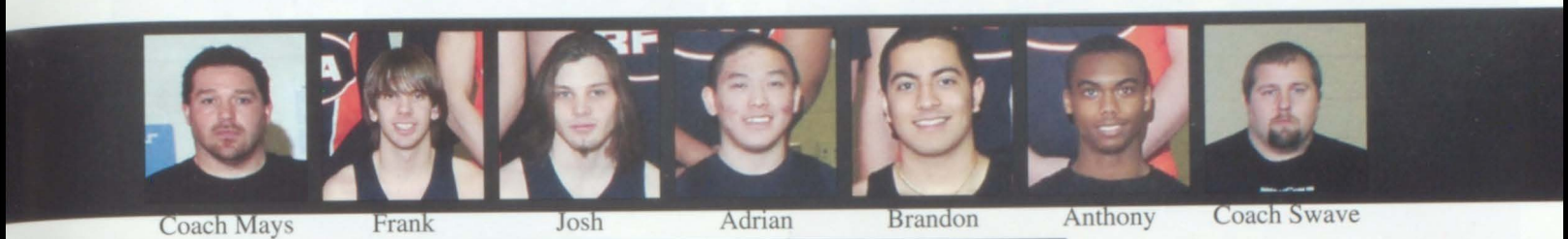

Coach Mays Frank Josh Adrian Brandon Anthony Coach Swave

Back Row: Coach Mays, Mike Kobito, Jake Gosier, Josh Maiolo, Pat Gosier, Kyle Hash, Miles Bardo, Dominique Griggs, Coach Swave Middle Row: Josh Metzger, James Gressel, Brandon Torres, Anthony DeJean, Kevin Chen, Eric Winberg, Adrian Hung, Mark Fannelli Front Row: Charlie Zonnevylle, Pedro Christina, Connor Butters, Frank Mastraccio, Tony Moran, Josh Morgan, Mike Paolillo

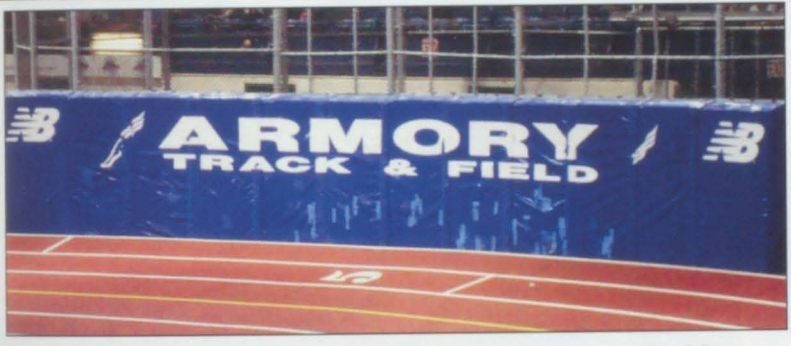

A- Anthony DeJean is shown here competing at the New York State track and field meet. Antony ended up placing 1st in State and 3rd in the Nation for the long jump.
B- Kevin Chen and Josh Maiolo strut their stuff in their super fast speed suits.
C- Frank Mastraccio paces himself in the 3200 meter race to have a strong race and run fast.

Boys Varsity Swim and Diving

Row 1: Dylan Smith, Joe Trips, Derek Feole
Row 2: Ryan Vaughn, Dennis Drake, Juan Rincon, Todd Pawlikowski, Zach Linderman, Tavin Hunziker, Joey Mastraccio
Row 3: Tyler Feldman, Zach Andrews, Kevin Lapolt, Tommy Warcup, Matt Silver, Tom Hawkins
Row 4: Coach Moore, Andrew Cotronea, Mark Tardugno, Adam Noyes, Kyle Bojanek, Jeremy Seaton, John Cassese, Alex Brement
Row 5: Corey Carter, Geoff Linderman, Aidan Slagle, Chris Debany, Zebadiah Martin, Nick Brement, Tom Gymburch, Randy Pawlikowski, Eric Pacicca

1 The 2010 sectional team.
2 Kyle Bojanek swimming the butterfly.
3 Adam Noyes cheers on his teammate.
4 Tommy Warcup competing in the 200 IM.
5 Matt Silver gets ready to race.

Left: Jeremy Seaton and Andrew Cotronea help out with the timing of a race.
Right: Randy Pawlikowski and Aidan Slagle play around during practice.

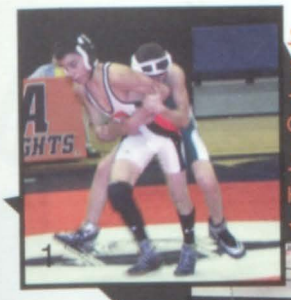

1. Tyler C. tries to break free.

2. Josh K. flips James Y. before a match.

3. TEAM HUDDLE

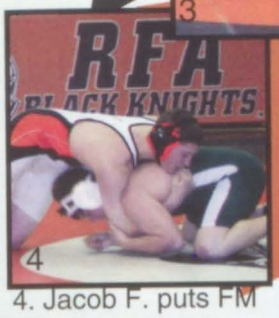

4. Jacob F. puts FM in a spread eagle.

5. Davonte M pins down Gil T in practice.

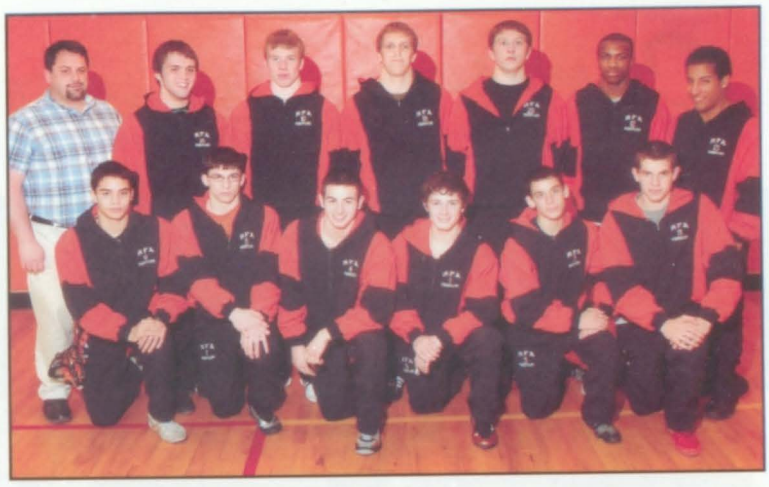

Bottom: James Yates, Jeff Brown, Mike Madonia, Antonio Deluco, Tyler Christman, Josh Knapp
Top: Coach Mingo, Brandon White, Dan Secor, Matt Leggett, Jacob Forster, Davonte Marshall, Gil Torres
Missing From Picture: Coach Tabolt

Boys Varsity Wrestling

Bottom: Lee Grant Josh Williams, Aaron Hernandez, Harry Santiago
Middle: Robert Fragapane, Vincent Henderson, Chris Civlla, Francis Flanigan, Robert Davy
Back: Kegan Marchione, Derek Bruce, Alex Martin,CJ Andrews, Karl Wilhelmsen, Troy Smith, Coach Soboloski

JV Wrestling Boys

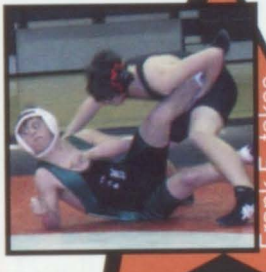

Frank F. takes down FM.

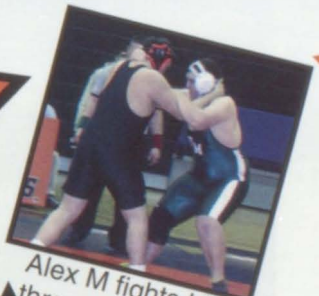

Alex M fights his way through his match.

Harry S. gets pinned.

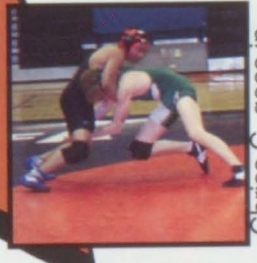

Chriss C. goes in for take down.

Girls Varsity&Jv Basketball Cheer

Varsity team: 4th Row: Brittany Roy-Beckwith, Brytny Coleman, Sierra Chester, Sam Boisen. 3rd Row: Sarah Burke, Paige Wilson, Lauri Bochniak, Kayla Seymour, Tiffany Mumpton. 2nd Row: Kayla Smith, Cierra Wiggins, Lyann Gonzales, Mia Rondanellie Kristi Jones. 1st Row: Coach Hunziker, Carissa Ellinger, Randi Dashnaw, Elise Fall, Dominica Ripa.

Kayla Smith and Deanna Mezza take a break from a stunt at practice.

The RFA cheerleaders went to competition on January 30th and placed third with their outstanding routine.

Jv Team photo: 3rd Row: Taylor Weather, Destiny Ryan, Amanda Shultz, Asiana Smith, Lasette Perez. 2nd Row: Serena Ozuna, Amanda Colangelo, Carmann Benedetto, Gabby Edick, Jessica Fazio. 1st Row: Coach Hunziker, Holly Schewnny, Pristisa Norman, jasmine Hernandez, Francessa Francescone.

Girls Varsity Bowling

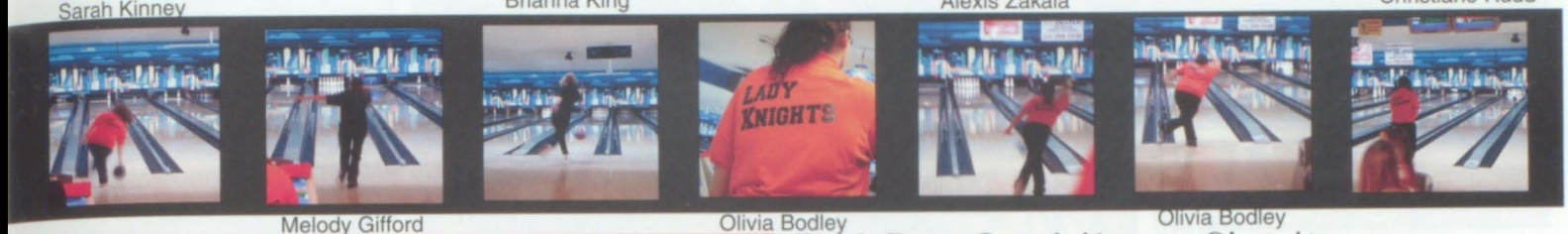

Back Row: Sarah Kinney, Christiane Rudd, Coach Sasha, Watts Olivia Bodley
Middle Row: Alexia Gualtieri, Sarah Foley, Alexis Zakala
Front Row: Melody Gifford, Brianna King

Alexis Zakala, Olivia Bodley, and Sasha Watts huddle for a plan before the game starts.

The girls bowling team was perfect this season with a 20-0 record.

Boys Varsity Bowling

Back Row: Tyler Spurrows, David Glantz, Jaried Mattie, Sean Bird, Travis Holmes Matt Webster, Matt Barretta, Tom Hluska, Seth Abel. Front Row: Lucas Falcone, Ben Salisbury, John Iacone, Logan Evans

Sean Bird and Travis Holmes Grab a ball to practice perfecting their skills as Seth Able, Ben Salisbury, and Tom Hulska look on.

Back Row: Jonathan Griggs, Spencer Kahler, Dylan Thomas, Ryan Metott, John Pich, Joel Wenndt, Coach Cooke
Front Row: Aaron Tennant, Desmond Clark, Tomas torres, Ryan Hughes, Justin Henry, Marquis Ellis, Jeff Cooke, Steve Eychner

JV Basketball Boys

Girls JV Basketball

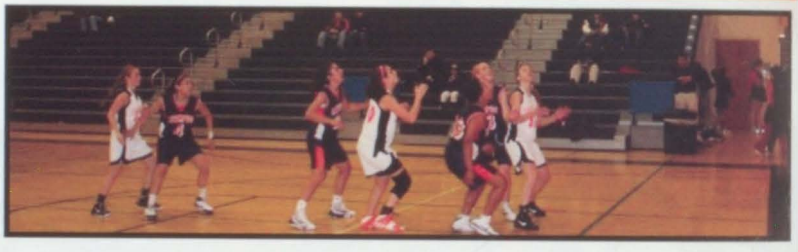

After the shot goes up the team turns around ready for the rebound.

Back Row (L-R): Assistant Coach Roberts, Alexis Bravo, Jamie Marcinkowski, Johanna Gulla, Angela McClean, Courtney Tasco, Ashley D'Amore, Coach Tuthill
Front Row (L-R): Katrina Piemonte, Kayli Smith, Vita Puma, Mckenzi Guy, Tanya Lombardo, Nicole Campbell, Sara Luczak

RFA Girls
Holiday Classic Basketball
Tournament Champions

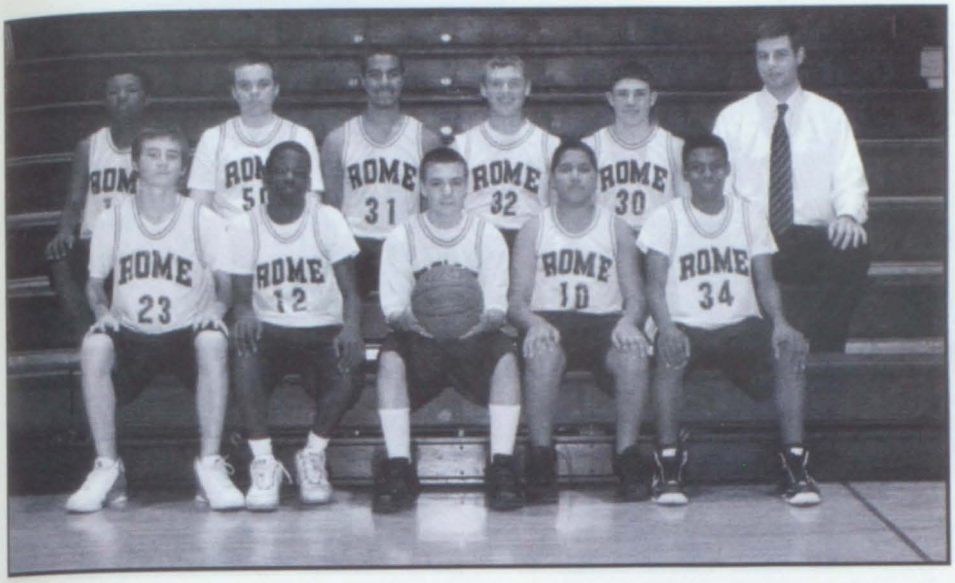

Back Row: Cordell Wattley, Ryan Noone,Benjamin Salloum, Kyle Dombrowski, Kyle Coia, Coach Scoones

Front Row: John Allen, Randolph Pearson, Zachary Wade, Mason Hairston, Alexander Smith

Freshman Basketball *Boys and Girls*

See Coach Baldwin

No Photo Available

Spring Sports

Robbie Walker winds up for a st

The spring sports season comes quickly each year. This year the weather was extra cooperative. We have had some of the warmest days to end the winter season and bring our spring sports season into full swing. With temperatures in the 80's and full sunshine to start the month of April who could ask for anything better. Athletes and fans alike can enjoy the sunny afternoons by taking in a baseball, softball, or lacrosse game. Tennis, track, and golf can also provide the RFA fan with some excitement. Here's to a great season!

Boys Varsity Baseball

Tim Saccento swings at the pitch.

Row 1: Josh Jones, Jason Riggleman, Frank Murphy, Tim Abone, Dante Mezza, Jeremy Seaton, Nick Brement, Nick Falcone
Row 2: Coach Davis, Robbie Waller, Tim Saccento, Paul Trela, Austin Kahler, Coach Gzick
Row 3: Steven Eychner, Andrew Deblasiis, Brandon Bertrand, TJ Reilley, Matt Webster, Derek Murphy

The team gets in a huddle.

Nick Brement backs up a base.

Robbie Waller delivers the pitch.

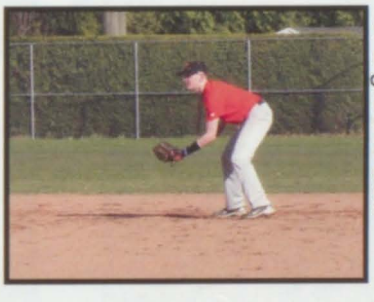

Steven Eychner goes for a ground ball.

TJ Reilley awaits the incoming pitch.

Frank Murphy charges a fly ball.

Girls Varsity Softball

Melody Gifford Halie Schoff Jenna Rolf Kaysie Gregory

Nicole Kieffer Alexis and Leigh Kelly and Melody Danielle and Stacie Hannah Wasco

Front Row: Allyson Eggan, Kelly Miller

Middle Row: Melody Gifford, Amanda Ingham, Alexis Zakala, Stacie Skidmore, Hannah Wasco, Kaysie Gregory

Back Row: Coach Tabolt, Danielle Pauba, Leigh Shoemaker, Nicole Kieffer, Courtney Tasco, Halie Schoff, Jenna Rolf

Seniors

Kelly Miller, Danielle Pauba, Amanda Ingham, Melody Gifford

Juniors

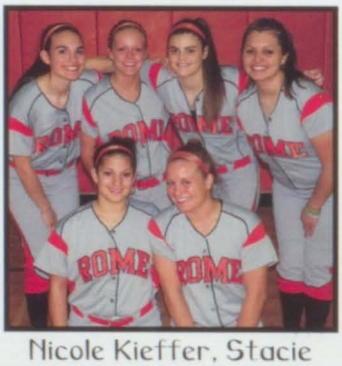

Nicole Kieffer, Stacie Skidmore, Leigh Shoemaker, Jenna Rolf, Alexis Zakala, Allyson Eggan

Sophomores

Courtney Tasco, Kaysie Gregory, Halie Schoff, Hannah Wasco

Captains

Kelly Miller, Allyson Eggan

Courtney Tasco Stacie Skidmore

Allyson Eggan Danielle Pauba

Amanda Ingham Leigh Shoemaker

Alexis Zakala Halie Schoff

Varsity Golf Girls

Hannah Charney

Andrea Eastup | Mary Ann Bulawa | Marissa Feole | Nicolette Darois

Lauren Felice | Sarah Foley | Hannah Charney | Molly Messenger | Coach Petrelli

Front Row: Marissa Feole, Molly Messenger

Back Row: Coach Petrelli, Hannah Charney, Andrea Eastup, Sarah Foley, Lauren Felice, Nicolette Darois

Missing From Picture: Mary Ann Bulawa

Seniors: Molly, Marissa, and Hannah

Sarah Foley

Andrea Eastup

Top: Andrea Eastup and Hannah Charney walk to the green.
Bottom: Molly Messenger and Marissa Feole discuss their previous shots.

Marissa Feole

Nicolette Darois

Lauren Felice gets pumped after mastering her 7 iron.

Boys Varsity Lacrosse

Back Row: Jeremy Roberts, Jake Pohl, Gavin Maloney, Jason Simmons, Derek Pfeiffer, Devin Trifeletti, Nic Tardugno, Guy Calandra
Middle Row: Derek Trifeletti, Jacob Gulla, Drew Hinman, Dylan Sbarglia, Randy Linderman, Nicholas Cignarale, Mike Vanderhoof, Rich Stapleton, Mike Perkarski, Ian Ford, Tommy Flemming, Connor Derrick
Front Row: Joseph Fitzgerald, Matthew Leggett, Ethan Froelich, Joshua Morgan, Cameron Kondella, Nick Kieffer, John Urbanik, Garrett Janes

Left: Jason Simmons goes hard for the ground ball.

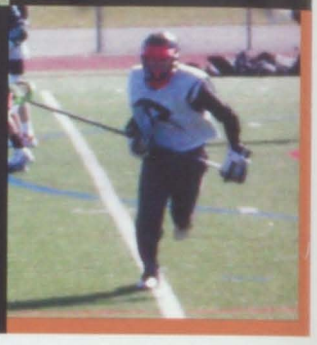

Right: Mike Vanderhoof sprints up the field for a clear against Colonie.

Captains Matt Leggett, Joseph Fitzgerald, and Garrett Janes are strong leaders for RFA Boys Varsity Lacrosse team, 2009-2010.

The team huddles together to plan their next play to win the game.

Garrett Janes blocks the attack of the opposing team Colonie.

Ian Ford throws a stick check into Colonie's gut.

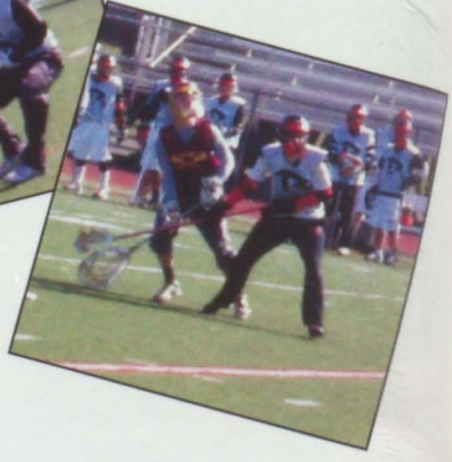

Drew Hinman blocks the goalie.

Varsity Lacrosse *Girls*

Above: Rachael Hojnacki and Kelsey Cacciatori discuss what to do next to help each other out.

Back Row: Coach Thomas, Coach DePaul, Samantha Alder, Olga Russell, Katie Mott, Megan McCormick, Mya Domenico, Kelsey, Cacciatori, Taylor Whooten, Hannah Premo, Coach Ringlund, Coach Harjung
Middle Row: Rachel Noone, Jessica Edwards, Marie Elaine Serrano, Courtney Wheeler, Alexa Sanzone, Kayli Smith, Rebecca Kieffer, Mariah Puchyr
Front Row: Rachael Hojnacki, Kayla Smith, Erin Thomas, Erica Foley, Danielle Famolaro

Top Left: Erica Foley and Mariah Puchyr working hard to keep their opponent from getting possession.

Top Right: Outstanding goalie Danielle Famolaro, keeping the other team from scoring.

Middle Right: The girls are ready to move for defense.

Bottom Right: Kayla Smith working hard, puts on a good performance during the game.

Bottom Left: The team in their huddle wanting the win.

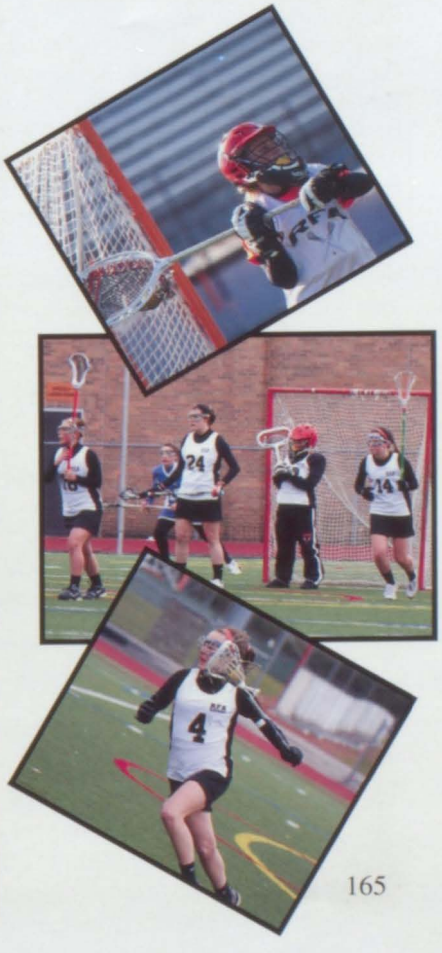

Girls Outdoor Track

Melanie Sarah Downs & Weir Couch Brianna Lauren Jessica

Front Row: Rafhanah Pitkin, Melanie Entelisano, Christy SIrni, Shelby Knapp, Tiffany Hildenbrandt, Kelly Benfey, Hilary Baker, Jessica Razy, Sarah Southwell, Renee Perrigo Second Row: Torri Zecca, Kayla Husband, Ericka Mackey, Lauren Bendall, Sarah Garmany, Lindsay Pallay, Megan O'Connell, Andrea Childs Third Row: Nicole Anken, Brittany Boisen, Allison Cosimeno, Kaylee Hrynuk, Jamie Marcinkowski, Briana Pallas Row Four: Jackie Sirni, Allie Hawkins, Kim Hopper, Jazmin Costello, Jensen Metott, Kathryne Davis, Krista Wolfe, Teira Hawkins, Vicki Maitland Back Row: Brianna Weir, Marie Veschusio, Dana Husband, Faith Daniels, Vita Puma, Candice Shaver, Amanda Nouvong, Krista Anken, Jessica Gallagher, Devyn Arredondo, Cassidy Clark

B

A

C

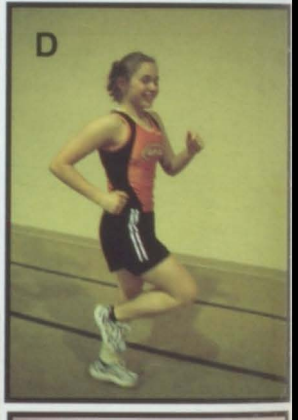
D

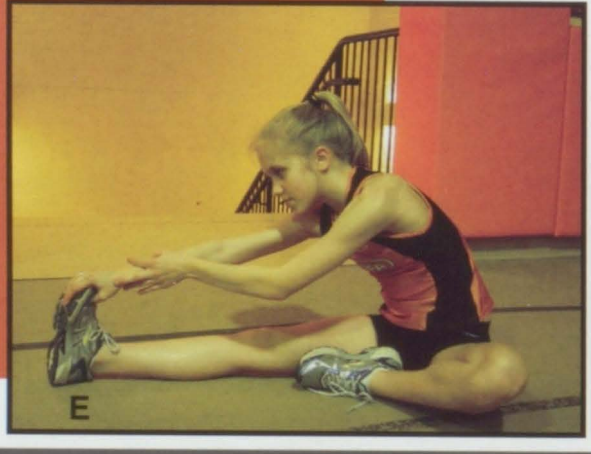
E

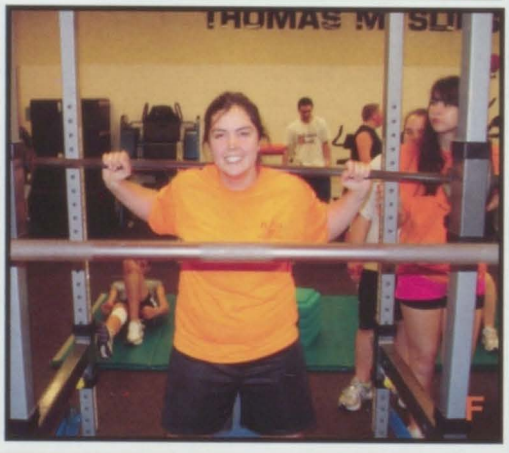
F

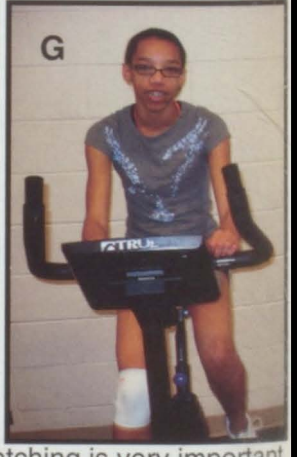
G

A-Vita Puma has time for a quick smile on the bike.
B-The distance squad goes for their weekly long run.
C-Sarah Garmany makes sure she is ready to go.
D-Teira Hawkins warms up before her run.
E-Allie Hawkins, already knows stretching is very important.
F-Jazmin Costello show how strong she truely is.
G-Dana Husband hops on the bike after practices.

Boys Outdoor Track

Kagen & Jeff | Josh &Brandon | Tim & James | Kevin & William | Frank | Josh | Anthony

Row One: Mike Paolillo, Tyler Feldman, Tyler Christman, Antonio DeLuco, Wilfredo Humbes, Joey Mastraccio, Justin Rutz, Frank Mastraccio Row Two: Anthony Moran, Daniel Patterson, William Potter, Jeff Brown, Josh Knapp, Brandon White, Charlie Zonnevylle Row Three: James Yates, Frank Flanigan, Adrian Hung, DeVante Marshall, Miles Bardo, Erik Winber, Timothy Philley, Brett McKinney Row Four: Frank Mellace, Brendon Bielby, Kevin CHen, David Daniels, Anthony DeJean, Brandon Torres, Mike Ferris

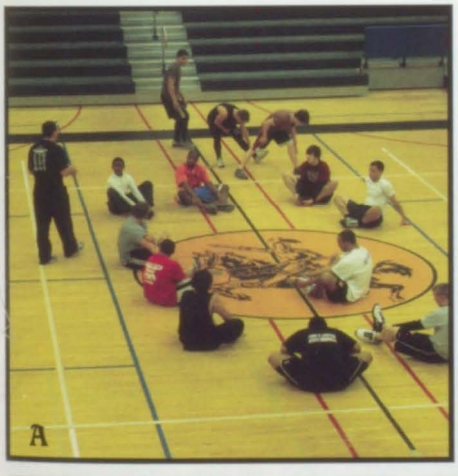

A: The Sprinters get a pep talk from Coach Mays before their workout.
B: The Distance Groups practices hand offs for their relays to make them perfect.
C: "Mamaz Boyz" goof around before their practice.
D: Josh and Kyle take a break from their hard workout in the weightroom together.
E: Jeff Brown and James Gressel stretch out their muscles before a long run outside.

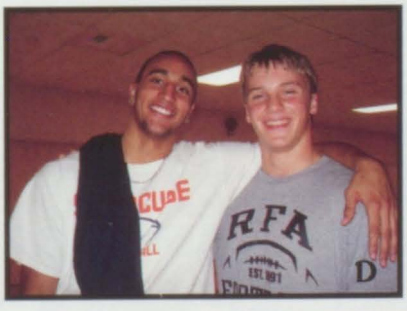

Boys Tennis

The boys warm up before a match

Seniors:
Jeremy Aiello.
Richard Hojnacki.
Jacob Forster.

Jake Pomilio.
Vinny Castro.

Back Row: Coach Bevilacqua, Jordan General, Nicolas Gonzalez, Alex Felice, Jake Gosier, Dylan Redmond, Travis Nickles, Michael Fletcher, Richard Hojnacki, Jake Pomilio, Jeremy Aiello, Michael Mellace.
Front Row: Barry Li, Evan Griffith, Joshua Williams, Joey Nowicki, Collen Roller, Jacob Forster, William Monahan, Vinny Castro, John Cassese.

1. Jeremy Aiello waits for the ball to rain on him.
2. Jake Goiser waits for Coach's orders.
3. Mike Fletcher attacks Jeremy's serve.
4. Evan Griffith flies to hit the ball.
5. Dylan Redmond swats the racket to keep the ball from hitting his side.

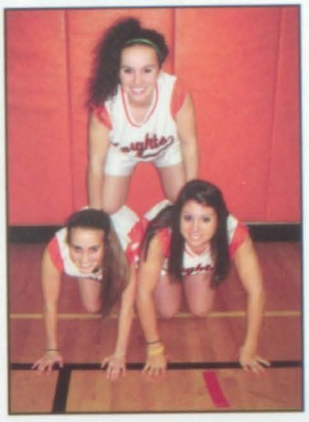

Team Captains:
Jenna Gillen,
Nicole Campbell,
Melissa Gilbert

Front: Nicole Campbell, Oliva Deraway, Jenna Gillen
Middle: Mikenna Sochia, Taylor Uvanni, Reanna Zappavigna, Autumn Swavely, Bianca Capponi, Emiy Bray, Christina Carissimo
Back: Melissa Gilbert, Ashley D'Amore, Katrina Piemonte, Sara Hanrahan, Gabrielle Eggan, Mary Resnach, Sara Luczak, Coach Derway

Girls JV Softball

JV Baseball Boys

First Row: Josh Mazzafero, Zachary Barrigar, Jeff Cooke, Tommy Amuso, Kenneth Adams, Tommy Warcup, Robert Fragapane.
Second Row: Coach Cuthbertson, Connor Miller, Spencer Kahler, Joshua Luczak, Ryan Reilley, Dylan Thomas, Cody Seeley, Aaron Tennant, Coach Randall

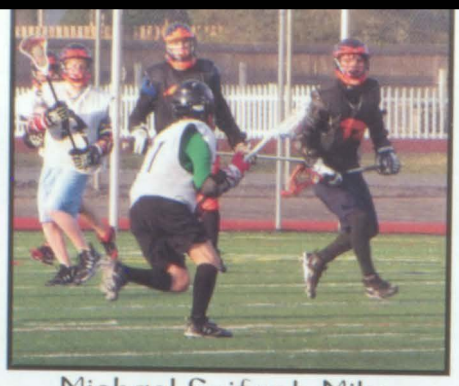

Michael Seifert, Mike Agusto, Thomas Hawkins, Angelo Renzi

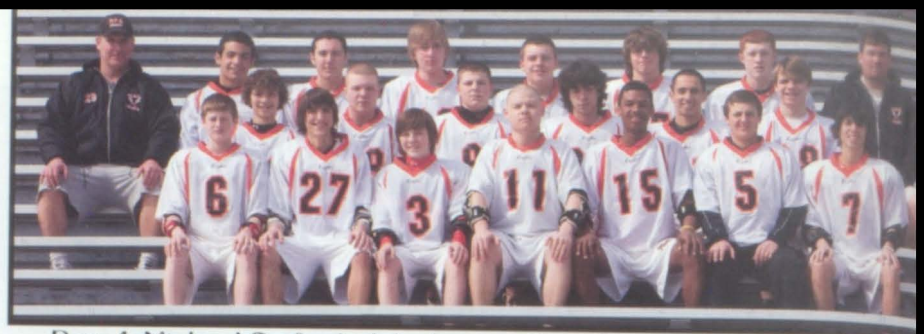

Row 1: Michael Seifert, Jake Loson, Gage Herrin, Mike Harvey, Marcus Campos, Ryan Gotti, Nino Campanella
Row 2: Michael Mahl, Chris Gentile, John Frankey, Pat Giardino, Mike Agosto, Thomas Hawkins
Row 3: Coach Dominic, R.J. Ferucci, Jake Rotolo, Cory Hanson, Logan Fournier, Tyler Nicolaus, Angelo Renzi, Coach Bertrand

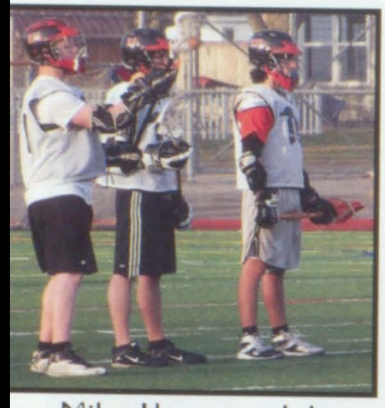

Mike Harvey, Jake Loson, Pat Giardino

Team Huddle

Jack Rotolo

Marcus Campos

JV Lacrosse Boys

Boys Freshman Baseball

Back Row: Matthew Silver, Coach Scoones, Rocky Capponi, Sebastian Domenico, John Allen, Kyle Dombrowski, Andrew Ross, Kyle Coia, Curtis Wilhelmsen
Front Row: Mark Fanelli, Zach Wade, Michael Jensen, Alex Smith, Joseph Fleming, Anthony Maderia

Kyle Coia and Zach Wade

What is your Prediction?

Just for fun this survey questions asked a few RFA students their opinion on the upcoming major league baseball season. Now that the season is underway, make your own predictions below.

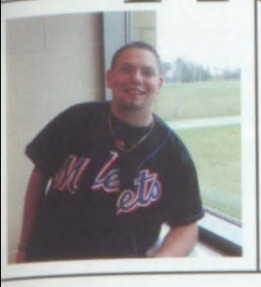

Tom Theall
I predict that the New York Mets will win the world series this year.
My favorite player is David Wright.
He is my favorite player because "He is a role model and has a great champ status."

Pablo Cruz
I predict that the New York Yankees will win the world series this year.
My favorite player is Alex "Å-Rod" Rodriguez
He is my favorite player because "He is a beast."

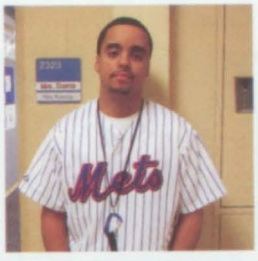

Victoria Darois
I predict that the Boston Red Soxs will win the world series this year.
My favorite player is Jacoby Ellsbury.
He is my favorite player because " He is a Record Player."

Kelly Miller
I predict that the New York Yankees will win the world series this year.
My favorite player is Derek Jeter.
He is my favorite player because "He is good at what he does."

Ray Hosler
I predict that the New York Yankees will win the world series this year.
My favorite player is Derek Jeter.
He is my favorite player because "He is my idol."

Jenna Rolf
I predict that the Boston Red Soxs will win the world series this year.
My favorite player is David Wright.
He is my favorite player because "He is a good player and his major league debut was on my birthday (2004)."

The two teams that will be in the World Series 2010 :

_____ & _____

My prediction for theWorld Series champions for 2010

_____

The best team in Major League Baseball is

_____

The reason this team is the best

_____

_____

_____

_____

My favorite player is

_____

What are your memories of high school sports?

_____

_____

_____

I played: _____

_____

In gym my favorite activity was: _____

_____

My most memorable day in gym/sports was:

_____

_____

_____

Figure Skating

Figure skaters from RFA are from Rome Figure Skating Association and Clinton Figure Skating Club. Seniors this year are Cassie Seifert, Stacy Spindler, and Kim Hopper. Other skaters are Candice Shaver, Nicole Burk, Caitlin Shean, Melissa Gilbert, Jessica Paquette, Aliana Johnson, Krista MacDonald, Abigail Nickles. Every year the Rome girls put on an ice show. This year it was held on March 21st and 22nd. The Clinton Figure Skating Club also puts on an ice show that this year celebrated it's 60-year anniversary and was held on March 26th through the 28th. Cassie Seifert and Candice Shaver are also members of the Mohawk Valley Blades. This year the Mohawk Valley Blades earned two gold medals and 1 silver medal. They also skated at numerous exhibitions.

1) Nikki Burke does a scratch spin.
2) Caitlin Sheen gives some attitude.
3) Krista McDonald does a loop jump.
4) Abby has a beautiful ending pose.
5) Cassie Seifert and Candice Shaver are Little Red Riding Hood and Obie-Wan Kenobi.
6) The Mohawk Valley Blades do an intersection.
7) Jessica Paquette does a sit spin.
8) Stacey Spindler does a spirl.
9) Abby Nickles helps Aliana Jonhson strech.
10) Kim Hopper and Krista McDonald spin round and round.

The Mohawk Valley Blades win a first place in their Oswego competition.

Students with dance teachers, Stephen and Canan Jackson.

John Hayes O'Neill Studio of Dance

Alison Duran
Grade 10

Lisa House
Grade 12

Kara Foote
Grade 12

Hannah Urtz
Grade 11

Eileen Coffman
Grade 12

Kaitlin Royce
Grade 9

Seniors

Row 1: Christopher Daniello, Aidan Slagle, Randy Pawlikowski, Justin Sanders, James Simonson

Row 2: Annmarie Weber, Lisa House, Eileen Coffman, Kara Foote

Gina Klepaldo
Grade 11

Jena Mattie
Grade 10

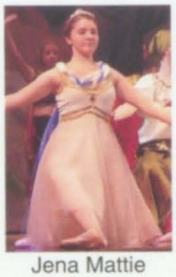

Tanner Harding
Grade 10

Marialana Amuso
Grade 10

Allison Eastup
Grade 10

Annmarie Weber
Grade 12

John Hayes O'Neill Studio of Dance is run by Stephen and Canan Jackson. Every December, they perform Tchaikovsky's "The Nutcracker". Other performances include "Cinderella" in the spring. At the end of the school year, the studio performs a May or June show. This is a recital where the studio can show different types of dance that they teach including ballet, tap, jazz and modern.

Photo Credit: Daniel Coffman

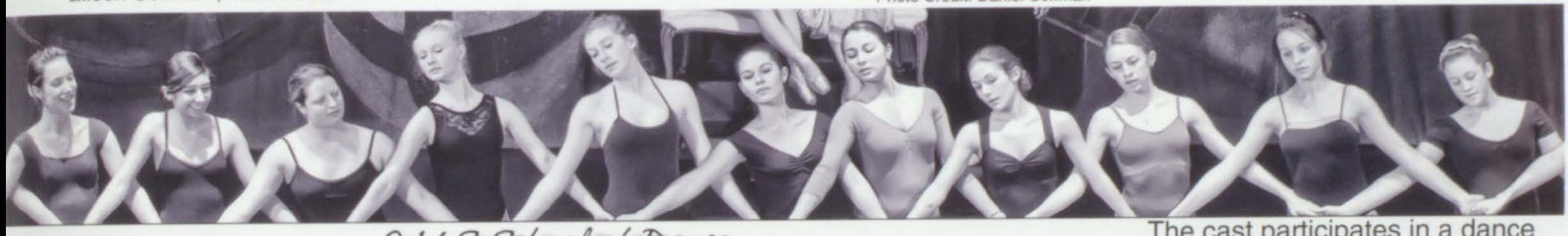

C-V-S School of Dance

Kari Parsons
Grade 12

Rachel Skavina
Grade 12

Chelsea Parsons
Grade 12

Alicia Madonia
Grade 9

Morghan Hall
Grade 11

Sydney Sjoblom
Grade 10

Anna Salvador
Grade 12

Samantha Seigler
Grade 12

Alex Durso
Grade 9

Danielle Darois
Grade 11

Alex Santamore
Grade 12

Natasha Schuyler
Grade 12

C-V-S School of Dance was first started in 1972 by Claudette Wall. It was first being run out of a garage in Verona. C-V-S is now located on Henry Street in Rome, NY and is being run by Claudette's two daughters, Susan Hasty and Vicky Colmey. They do a Christmas show every December to benefit people with cancer and also a show in June. C-V-S has participated in many competitions with their travel teams.

Photo Credit: Melissa Carrier, www.frozen-in-time.smugmug.com

The cast participates in a dance together at the end of each recital.

Seniors

Row 1: Alex Santamore, Rachel Skavina, Anna Salvador, Samantha Seigler, Natasha Schuyler

Row 2: Chelsea Parsons, Megan Kunkle, Kari Parsons

Autographs

Autograph

De-O-Wain-Sta

2010

Hi, My name is *Molly* - would you like to buy an ad?

If you say no, I shall be ever so sad

We rely on the support your business brings

With this ad purchase, our hearts will sing

WE WERE SUPPOSED TO MEET YOU FACE TO FACE

If everyone worked hard, this would have been the case

Instead we made calls and sent last minute letters

We are so fortunate you paid us and not your debtors

Because of your kindness our book is made

On everyone's book shelf it will be displayed!

The memories this book contains are priceless

Thank you so much for your continued business.

CA$HMONEY

BUSINESS

Editor:
Molly
Messenger
2007-10 TELEPHONE DIRECTORY
OLYMPIA
Sports

"A Satisfied customer is our First Consideration"

"Over 100 Years Experience"

PONDEROSA
STEAKHOUSE

250 East State St, Herkimer,NY13350
(315) 866-0110

Your Pet's Happiness is Our Top Priority

ALL CREATURES BOARDING & GROOMING FACILITY

For Rates & Scheduling
315-533-6139
9000 Turin Road
Rome, NY
www.allcreaturesboarding.com

oard your pets while you're away from home in a loving environment with a caring staff.

Arby's

ARBY'S
413 Black River Blvd
in Rome
Wishes To
Congratulate
The
RFA
Graduating
Class of 2010
We're Thinking Success!

Congratulations Class of 2010! - BIRNIE BUS SERVICE INC.

UPSTATE WIRELESS
Cellular Phones - Accessories

1728 Black River Blvd.
Mohawk Acres Plaza
Rome, N.Y. 13440

verizon wireless

Congratulations Class of 2010!

18 01
REVERE

RE/MAX
All–Pro Realty
Licensed Real Estate Broker
Anthony Abone
Broker/Owner
7763 Turin Road
Rome, NY 13440
Office: (315) 339-2222 • Res: (315) 336-7191
Fax: (315) 339-1668 • (800) 814-0222
Cell: (315) 292-0975 • proabone@cnymail.com
Each Office Independently Owned and Operated

GREG ELLINGER
EST. 1974
Collision

(315) 337-5844
(Across form Rite Aid Dist.)
5839 Rome-Taberg Road • Rome, New York 13440
www.gregellingercollision.com

ROCCO L. VERSACE ESQ.
MEADE H. VERSACE, ESQ.
FOR MAIL:
PO BOX 408
ROME, NY 13442
Versace Law Office, P.C
OFFICES:
113 ROSE LANE ROME, NY 13440 (315) 339-8574
33 MINER AVE CAMDEN, NY 13316 (315) 245-1111

PLAY HARD
RUN EASY
AND
SUPPORT YOUR
FRIENDS
ROMAN RUNNERS
ROME, NEW YORK
COME RUN WITH US
CONGRATULATIONS
AND
GOOD LUCK
CLASS OF 2010
www.romanrunners.com

Call "The Man"
For All Your TV Viewing Needs
• HDTVs - Toshiba, Hitachi, Mitsubishi, Zenith
• Digital/HD Antennas, Distribution AMPs, Amplifiers, Rotors
• Satellite - Authorized Retailer for DIRECTTV/DISHNETWORK
J.K. SATELLITE
Over 25 Years Of Excellent Service In Upstate NY Area
7133 E. Dominick St., Rome, NY 13440
Stop In Or Call Mon.-Fri. 9am-6pm • 315-339-1930

BARTELL®
Bartell
Machinery Systems L.L.C.
Congratulations Graduates!
At Bartell, Customer Satisfaction is our Business
6321 Elmer Hill Road - Rome, N.Y. 13440

Congratulations
Class of 2010
from
The Rome
Administrators
Association

DIPLOMATE AMERICAN BOARD OF ORTHODONTICS

Member American Association of Orthodontists

Richard J. Klockowski, D.D.S., M.S.
Board Certified Orthodontist

306 West Liberty Street
Rome, New York
13440

Telephone (315) 336-6380
www.klockowskiorthodontics.com

Congratulations
Class of 2010

~RFA Class of 2010~
Congratulations & Good Luck

1851 ROME SAVINGS BANK

Local People, Local Values, Local Commitment

THERE'S A WHOLE LOT OF LOVE AROUND HERE.

The first thing to understand about the rehabilitation staff at Rome Memorial Hospital is that we live for rehabilitation and for getting your loved one better.

We love what we do. We love the people that we help and they become a part of our family. They're treated with respect, they're pushed to meet their goals and they have access to the best therapies, diagnostics, rehabilitation nurses and specialists.

All so they can return home to you and get back to their lives. (And even then, we'll still check in to see how they're doing!) That's love.

Getting you better . . . getting you home

Get to know us for:

Acute Physical Rehabilitation
Sub-Acute Rehabilitation
Outpatient Physical Therapy
Outpatient Speech Therapy
Outpatient Occupational Therapy
Stroke Rehabilitation
Outpatient Pulmonary Rehabilitation
Total Joint Replacement

ROME
MEMORIAL HOSPITAL
www.romehospital.org

The Destito Family

Serving You Since 1908

the SAVOY RESTAURANT

"Where everyone feels at home"

225 East Dominick St., Rome

Fine Italian Cuisine
Family Owned & Operated
Serving Lunch & Dinner Daily
Off-Site Catering Available

When Impressions Count...

The Beeches

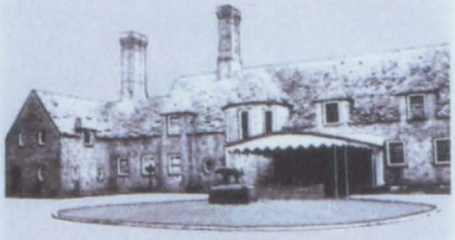

Banquets, Meetings, Seminars, Wedding Ceremonies, and Receptions

Rt. 26, Rome

For Out of Town Guest Accomodations...

INN at the Beeches

7900 Turin Road Rt. 26, Rome

Located on a quiet 52-Acre Estate with On-Site Dining and Conference Facilities

Full Breakfast Menu
Wireless Internet Access In Dining Room

"One call does it all!" ***Call 336-1700***

DIAL: 337-8270

B & F COLLISION CO.

PROFESSIONAL BODY & PAINT SERVICE

6720 MARTIN STREET
ROME, NEW YORK 13440

BODY & FENDER

WORK

ARBONNE
PURE, SAFE, BENEFICIAL

CATHERINE CATALDO
INDEPENDENT CONSULTANT

410 LYNWOOD ST.
ROME, NY 13440

(315) 725-9355

ALLEGRO36@TWCNY.RR.COM
CONSULTANT #17896000

CONGRATULATIONS AND BEST WISHES TO
THE CLASS OF 2010
From
TRINITY CHURCH OF CHRIST

"A little church with a big heart"

215 West Court Street
Rome, NY 13440
315-336-2833
Email: TUCCRome@twcny.rr.com

One Hour Photo
Studio Portraits
Passport Photos

Photo Restoration
Custom Matting & Framing
Prints from All Digital Media

The Photo Shoppe

1705 North James Street
Rome, NY 13440
315-338-5712

Maria and Alan Ringlund
maria@photoshoppeofrome.com

NICHOLAS J. BUSH

FUNERAL HOME, INC.

Compassionate individualized service to families during and after time of need.

Nicholas P. Bush

218 West Court Street
Rome, New York 13440
(315) 337-2950
www.NJBushFuneralHome.com

Sponsors of...
RFAKT.com &
The Knight Times

Daily Sentinel

RELIABLE COMMUNITY NEWS

333 W. Dominick St., Rome, NY 13440 • 315.337-4000
RomeSentinel.com • news fax: 315-339-6281 • adv fax: 315-337-4704

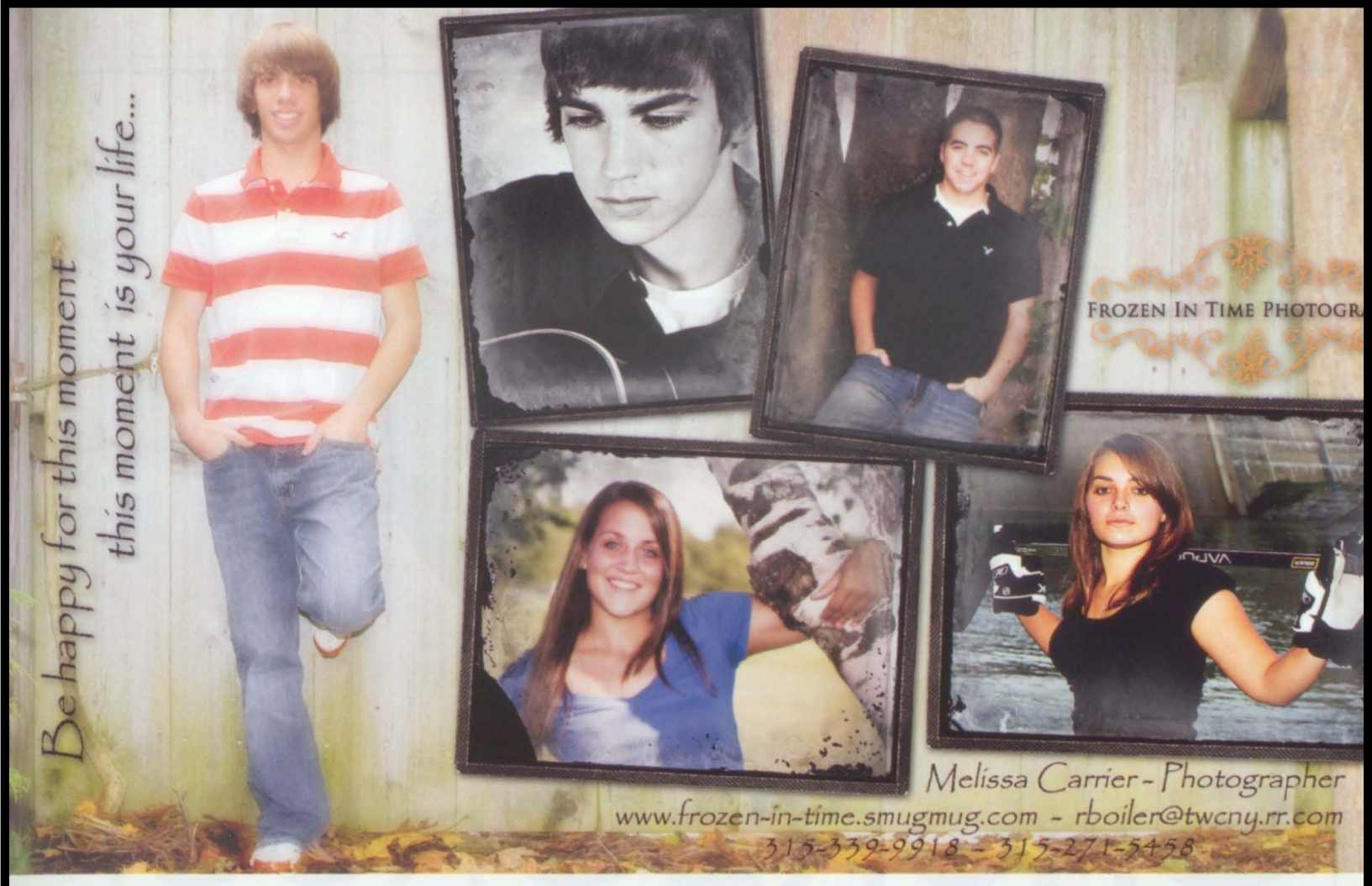

ACE®
The helpful place.
Best Wishes from the Helpful Folks at ACE!

Bouton Physical Therapy
Sports and Spinal Rehabilitation

R. Christopher Bouton, P.T., Dip. MDT
Eric C. Furbeck, MSPT
Andrea M. Cappelli, PTA
Jeff Brown, PTA

221 S. James Street, Rome, NY
Phone (315) 337-1436
Fax (315) 337-1437

Rome 337-8500 1-800-522-2335

Nunn and Harper
Funeral Home, INC.

James A. Harper Jr.

418 N. George St.
Cor. W. Thomas St.
Rome, New York

CONMED CORPORATIONS

525 French Road, Utica, NY 13502
Customer Service: 1-800-448-6506

A leading manufacturer and worldwide marketer of a wide range of medical and surgical devices serving the entire spectrum of healthcare.

SHOREGROUP

CONGRATULATIONS
TO THE
CLASS OF 2010

STRENGTH
IN NUMBERS

D'Arcangelo&Co.,LLP

Certified Public Accountants and Consultants

200 E. Garden St., P.O. Box 4300, Rome NY 13442 336-9220
120 Lomond Court, Utica, NY 13421 735-5216
323 Main St., Oneida, NY 13421 361-9626

www.darcangelo.com

AMERICAN ALLOY STEEL

ASME/ASTM Quality Carbon & Alloy Steels

650 Harbor Way
Rome, NY 13440
(800) 325-2479

Office (315) 336-9022
Fax (315) 336-3529

"An Attorney Who Cares About Your Family Matters"

Law Office Of

THERESA M. GIROUARD

Experienced Family Law And Domestic Violence Issues

- Family Law
- Divorce
- Custody/Visitation
- Wills & Estates
- Support
- Child Advocate
- Grandparents

225 N. Washington
Rome, NY 13442

Available Weekend, Nights by Appointment

VISA MasterCard

334-5368

FELICE
EST. 1932
MOVING & STORAGE

CONGRATULATIONS!

FELICE MOVING
829 Erie Blvd. W.
Rome, NY
(315) 337-0700

A&L STORAGE
101 Park Drive
Rome, NY
(315) 337-9141

LOCAL & LONG DISTANCE MOVING • NEW SECURED SELF STORAGE UNITS
www.felicemoving.com

Henry P. Smith No. 24

AMERICAN LEGION

POST OFFICERS 2009-2010
Commander- Steve Bassi
1St Vice - John Conners
2nd Vice - Jim Motley
3rd Vice – John Paragua
Adjutant - Kellie Molineux
Finance Officer- Greg Howe
Chaplain – Frank Carletta

EXECUTIVE COMMITTEE
Dale Zdziebko, Fran Rose
Don Graves, Frank Carletta

POST MEETING
3rd Tuesday of the month
At 6:00 P.M.
Phone 336-2680

CONGRATULATIONS AND BEST WISHES TO RFA CLASS OF 2010 !

ROME STRIP STEEL

"The Customer's Mill"

530 Henry Street, P.O. Box 189
Rome, NY 13442-0189
[315] 336-5500

www.romestripsteel.com

Pediatric & Adolescent
Medical Associates, P.C.

Practice devoted exclusively to the care of children until 19 years

117 West Liberty Street • Rome, NY

339-0401

- Office Hours Begin at 7:30 a.m.
- New Patients Welcome
- Board Certified Pediatricians

Lawrence M. Glantz, M.D.

Linnea Linderman, M.D.

Larry's Tire Service

6622 Martin Street
Rome NY
337-8350

Congratulations to the Class of 2010

Doggie Doos

Full Service & Self Service
Pet Grooming

Jodi & Johnna Groomers
We Care

315) 339-7998 501 W. Dominic St.

THANK YOU TO ALL OUR BUSINESSES WITHOUT YOUR SUPPORT THIS YEARBOOK WOULD NOT BE POSSIBLE.

PLEASE SUPPORT OUR SPONSORS!!!

Absolutely Adornable

Karen Bates, Owner.
418 N. James St.
Rome, NY 13440
(315)225-4731

absolutelyadornable@yahoo.com
ANTIQUES-VINTAGE-JEWELRY

Visit us on-line 24/7 at WWW.CARBONECARS.COM

May you continue your drive to success.

Best of Luck Class of 2010!

From your friends and neighbors at

Carbone
FORD • LINCOLN • MERCURY of ROME

1925 Black River Blvd.
Rome, NY 13440 • 337-0830

Tim Abone

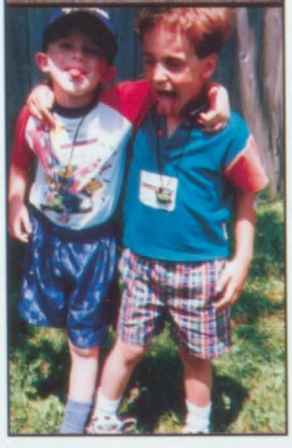

Tim,

And so, the time is here! The last one is done! We are VERY proud of how you've grown, who you've become, and the endless possibilities ahead of you.

Remember..."**It ain't about how fast you get here, ain't about what's waiting on the other side... IT'S THE CLIMB.**"
Give it ALL you've got!

Love,
Mom, Dad, Tracie & TJ

Samantha Alder

Bam Bam,

We are very proud of you!! Congratulations.
Enjoy yourself at college. We will miss...
- Coming home to a mess in the kitchen
- Hearing the loud rap music coming from your room
- Waiting up for you while you come home
at all hours of the night
- And most of all you and your entourage of friends coming over to fill the house with excitement and laughter
Remember the words of Bob Marley...
"Don't gain the world and lose your soul,
wisdom is better than silver or gold."

Love,
Mom, Dad, Robert Anthony and Curly

Jeremy Aiello

Jeremy,

Watching you grow up has been an exciting experience!
It was only yesterday that we brought you home from the hospital.
Then it was - 1st words, 1st steps and 1st day of school
How quickly that time flew-
High School, Confirmation, the Car and Prom
Where did the years go?
Your sense of humor and anecdotes make us laugh;
Your common sense and kindness make us smile.
We are proud of your accomplishments
and the Man that you have come to be.
Congratulations!
We Love You! Mom, Jeff, Gram, Liz and Sandy

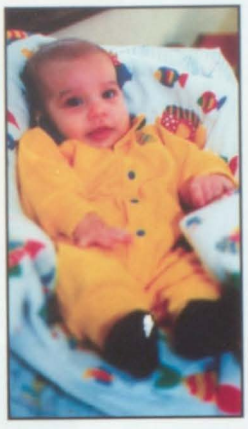

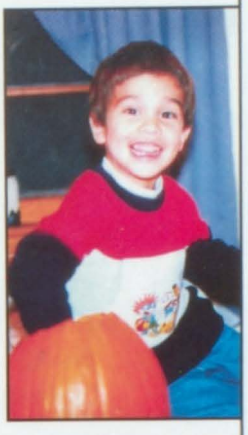

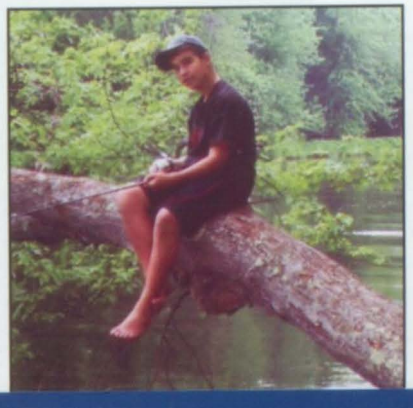

Andrew Cotronea

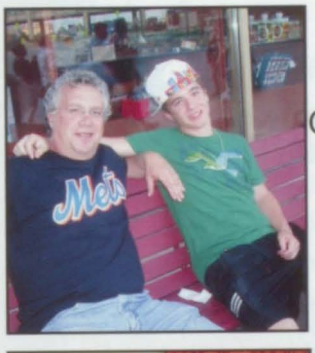

Andrew,

Congratulations!
Commencement is the beginning...
Keep having the greatest smile
that will conquer the world. Do
only your best, keep having fun
and keep love in your heart!
We love you Titti!

Love Mom, Dad, and Michael

Luke Armstrong

Luke,

Congratulations in all you have achieved! We are so proud of you!
Love you...
Mom, Dad, Ash

"Be the change you wish to see in the world"
-Gandhi

Ashley Broadbent

Hey kiddo,

It's time to go.
You've filled our hearts
As we watched you grow
'92 so little shoes
Now it's heels
Words can't explain how we feel
Yesterday you began your way
Another day,
you could be far away
No matter what you do
We will always love you!

Dad, Mom, "A" & Steven

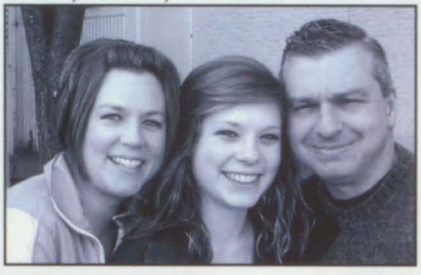

Kelly Benfey

Kelly,

Congratulations!
We are so proud of you and your many accomplishments. You have a great future ahead of you.
We Love You!
Mom, Dad, and Eric

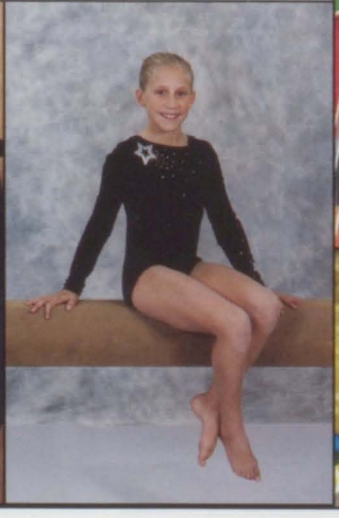

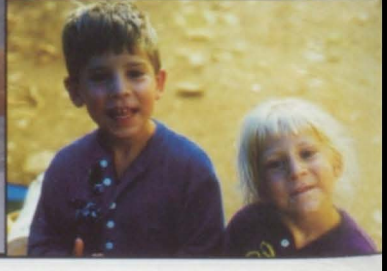

Erin Bojanek

Erin,

The past 18 years have seen great times and wonderful achievements; but the best is yet to come. Stay true to your core and work hard towards greatness that is within you.

Remember always the love you grew up with and bring that love with you wherever you may go. As long as you keep the love alive all things are possible

Love,

Mom, Dad & Kyle

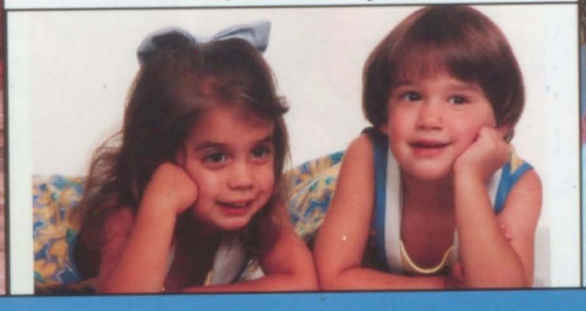

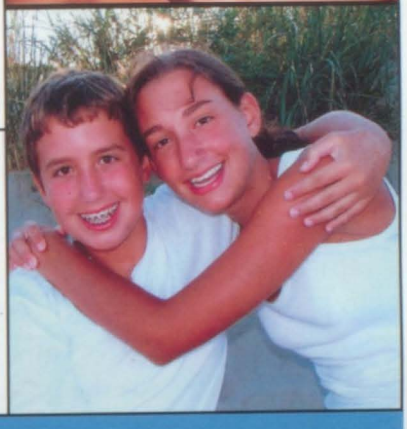

Nicholas Brement

Nicholas,

Where has the time gone?
Our energetic little boy has become an amazing man.
You have always had a thirst for learning
and accomplishing new things.
From taking advanced classes, learning to play instruments,
to mastering new dives- you have always given your best.
You have been blessed with an extraordinary gift-
always use it to the best of your ability.
We have no doubt you will accomplish great things.
You have a compassionate and loving heart...
don't be afraid to let people see it.

We are so proud of everything you have done and of all we know that you will do. We are always here for you. Always remember "Our wish" for you.

With all our love,

Mom, Dad, & Alex

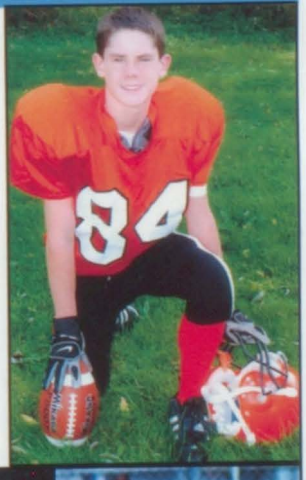

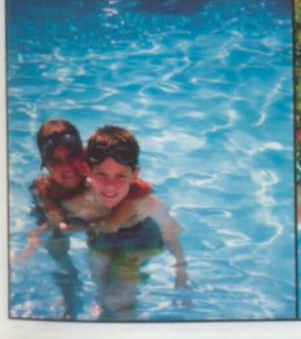

Brittany Bruce

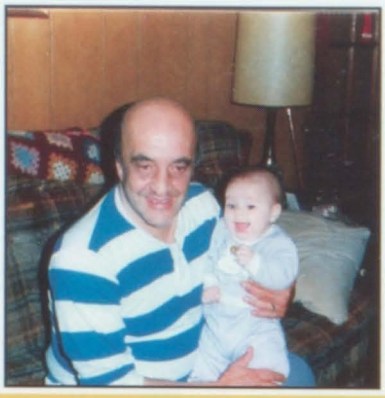

Brittany,

We are so proud of you. Britt, may god guide you everyday of your life

Love,
Mom and Zach

Evan Campbell

Evan,

It started on Sunday morning, April 12, 1992 - a very special person was brought into our lives.

You are an exceptional young man with a wonderful future ahead of you. Reach for the stars and take the path that brings you happiness, love & success. We are so proud of you. -DD!!

Love,
Mom, Dad & Matthew

Justin Eldred

Our Son,

Justin Mark Eldred
You possess the courage to reach for your dreams, and the fortitude to achieve. Remember; it's never too late to realize your aspirations.

Love, Dad, Mom, Wyatt, and Ethan

Whitney Brown

Whitney,

From a beautiful baby to a wonderful and beautiful young woman, you have always brought so much love and joy in our lives. We are so proud of you.

Mom, Dad, Alex, Rocky, and Sophie and your family and friends

Vinny Castro

The day you were born you changed our lives. You filled our hearts with love, laughs and amazing pride.
As we watched you grow up, the love grew stronger, the laughs grew louder and now as we watch you
graduate we are as proud of you as that amazing day you were born.
Change the world Vinny!

Love,
Dad, Mom and Marisa

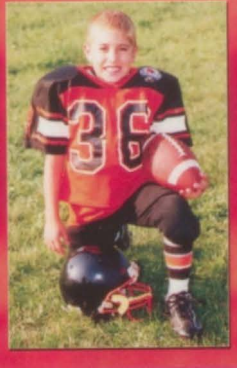

Hannah Charney

Hannah-

There are so many words we could say to let you know how much you mean to us,
But really
The most important ones are..
Thank you for being such a wonderful person and we love you with all our hearts.

Mom, Dad, Lydia and Milo, too

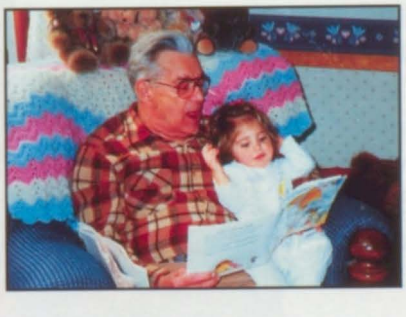
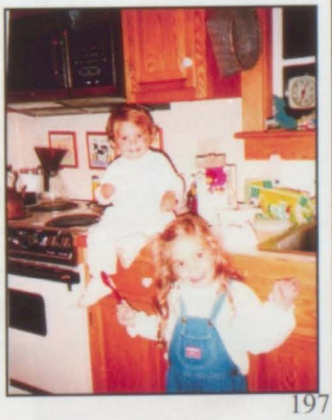

Eileen Coffman

Eileen,

To watch you grow has been a dream come true! We admire the beautiful, thoughtful young woman you have become. Words fail to describe the joy you have brought to our lives just by being you. The dance is just beginning for you and each step will bring new adventures, new moments to cherish. As you always have, dance each of those moments to the fullest! Fill your life with the things that inspire you and let your passion drive you.

Congratulations and keep dreaming!

All our love,
Mom, Dad, Rebecca and
Grandma and Grandpa

Wherever you go, go with all your heart.

Nicole Ciaccia

Nicole,

"Beautiful Baby from the Inside Out"

You have grown into a wonderful young woman. As you journey through life's Labyrinth there will be many obstacles. I am sure you will overcome them. You are a very strong girl. Reach for the stars, one day you may catch one. Never give up, work hard and achieve your goals. We love you very much and support you. We will always be here for you, my love. Good luck in college!
Congratulations!
Love,
Mom, John, Beanie + Joey
P.S. no popstar/teacher

Congratulations on your accomplishment.
I am so proud of you.
Love, Dad

Eamon Dempsey

Eamon,

You are the best!

All our love,
Mom, Dad, Kyle, Ian, Jude

"If you can imagine it,
you can achieve it,
If you can dream it,
you can become it."

Ryan Danielski

Ryan,

We wish you success
and in all you do
remember one thing,
our love is with you.

Love always,
Mom, Dad, Tyler

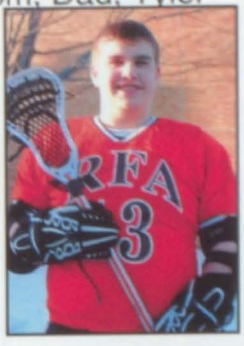

#13

Antoinette Dainotto

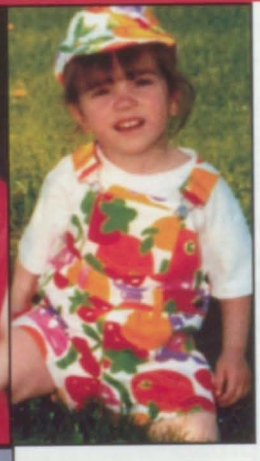

Believe in yourself and what you are capable of doing because within you lies all the hopes and dreams of tomorrow. Don't ever stop believing or dreaming your dreams because you can achieve the things you imagined. Imagine that!!! Walk into your new journey with an open mind and whole heartedly. This journey can be spectacular and beyond your wildest dreams. But, it's all up to you. Wishing you the very best of everything.....

Love,
Mom, Dad & Julianna

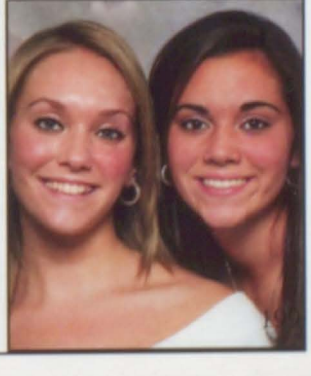

Kathryne Davis

Kathryne,

Congratulations. You did it.
Good luck with your future, babe.
Love ya.
Love,
Mom, Dad, Christopher and Morgan
(and Ginger)

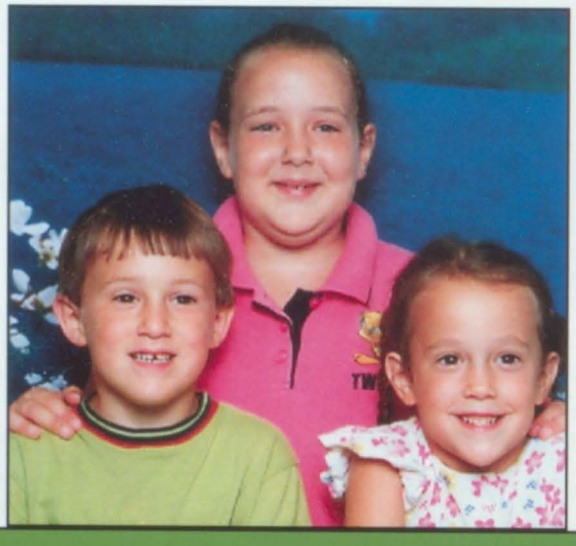

Anthony DeJean

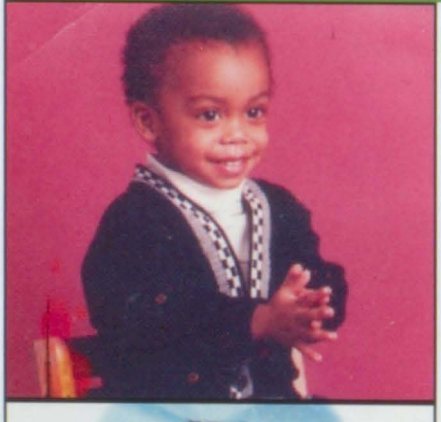

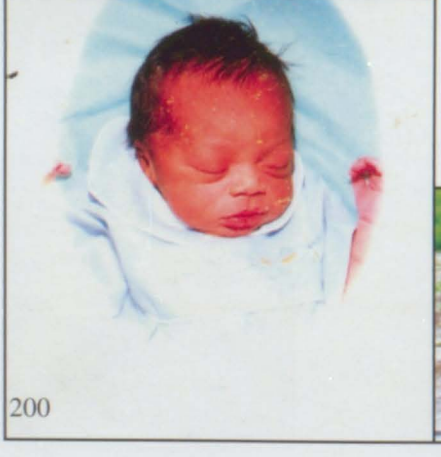

Anthony was born Dec. 13, 1991 coming two weeks early. We knew at that point everything would be "fast" for him in life. When Anthony was able to walk, he began running around the house; looking at his little legs with such speed was amazing, I thought, "When is he ever going to stop?" When he started school Anthony made friends fast and all his teachers fell in love with him. Anthony has always been a happy and loveable young boy who has never given us any problems. If his childhood is any indication of what is in his future, surely success and happiness holds the final note for his destiny. Looking at his prom picture makes us proud of who Anthony has become and happy to know that GOD has awesome plans for him. Anthony: Be strong in the lord and never give up on your dreams.

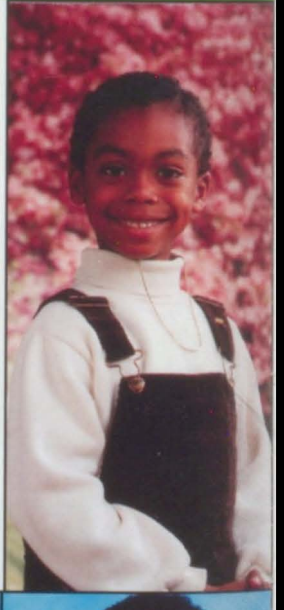

Dominic DiMaggio

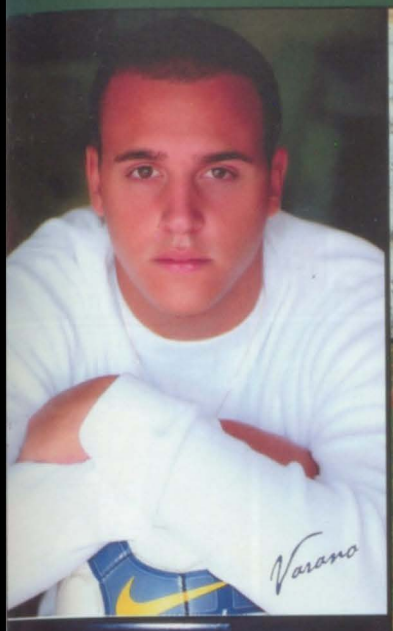

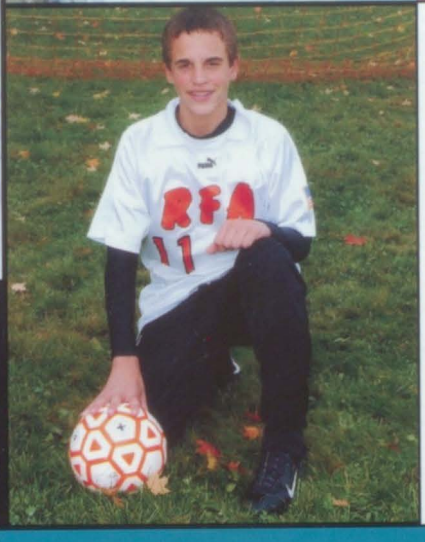

Dominic,

You have always risked more than others thought safe, cared more than others thought wise, dreamt more than others thought practical, and expected more than others thought possible.

It's been quite a journey...

Congratulations on all that you have achieved.

Love,
Mom, Dad, Joey and Mary

Haley Duran

Haley Michelle,

Beauty and Grace
Outside and Within
Sweetest Heart
Fun Girl
Best Friend
Sister Sister Sister

Bear hugs
Blue Eyes
Crocodile tears
Curly locks
Lovely
Lovely
Daughter

Wonderful Wishes

Love,
Mom, Audrey & Ali

Dylan Famolaro

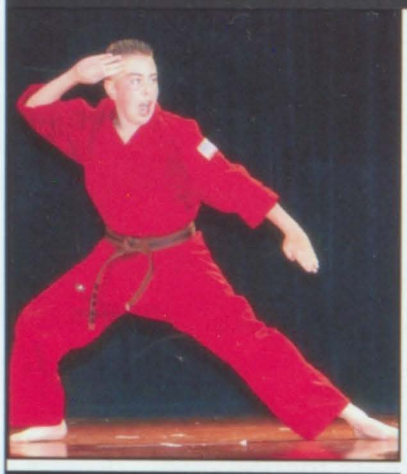

Dylan,

Always Remember to:
-DREAM BIG
-HAVE A PLAN
-WORK HARD
-NEVER TAKE NO FOR AN ANSWER
-BELIEVE IN YOURSELF

We are so proud of you!
Congrats! We love you very much!
Good luck on your journey through life!

Love,
Mom, Dad & Danielle

"To be able to lead others, a man must be willing to go forward alone."

-Harry Truman

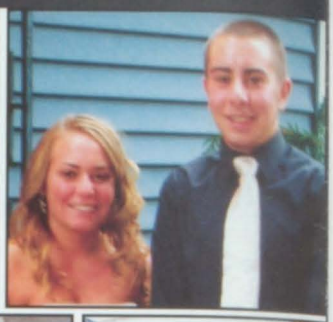

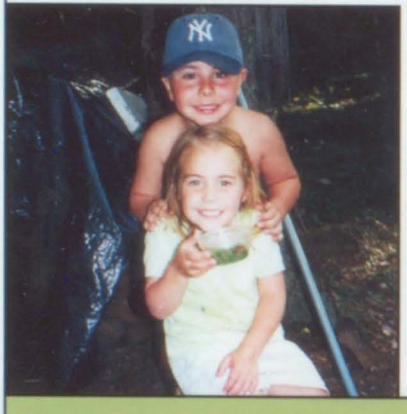

Bryan Feener

Bryan,

We are all so proud of you and your accomplishments. Soon you will be graduating from High School and going to college. It seems like yesterday we were taking you to pre-school.

You have a bright future ahead of you and will do well because of your self-confidence and positive attitude.

Love,
Mom, Dad & Sean

Thomas Gymburch

Thomas,

We are so proud of you and what you've accomplished. You have brought so much joy and love to our lives, and you always will. Don't ever lose that great smile, and keep aiming for the top in whatever you do!

Love,
Mom & Dad

Joseph M. Fitzgerald

Joe,

has been such a pleasure watching you grow into the awesome" young man you have become. We are very proud of all you have achieved academically and athletically. You've done #4 proud! We have enjoyed watching you play soccer, run track, and of course LACROSSE! We are looking forward to watching you play at the collegiate level. Enjoy all your future has to offer.

All our love and pride,
Mom, Dad, Mandy, and Kitty

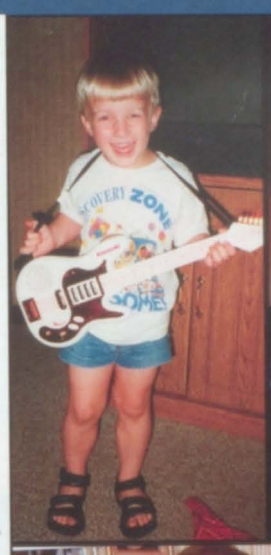

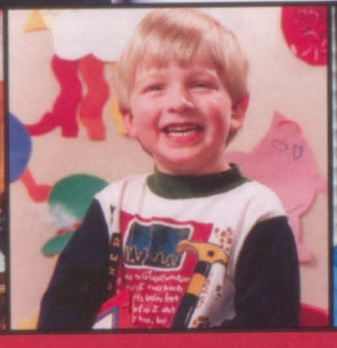

Kristen Flanigan

Kristen,

Congratulations Baby Girl!! You did it!! We are so proud of all that you are. Follow your heart and be true to you. Believe in yourself; we do! Have faith and remember always, we love you and are here for you. Grab a hold of life, and never give up; it's a journey. Enjoy the moments!!
"What a long strange trip it's been." Thanks for letting us be a part of it and enjoying every bit of the ride.
"Long you live and high you'll fly and smile you'll give and tears you'll cry and all you touch and all you see is all your life will ever be."

Love Always and Forever,
Mom, Kenny & Shaney

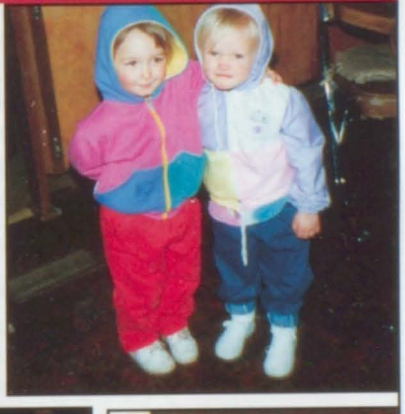

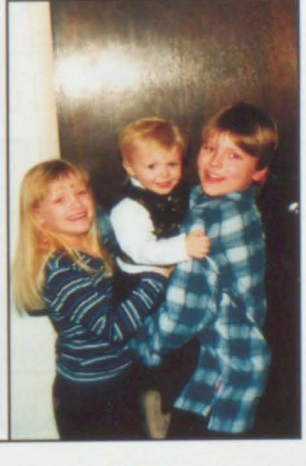

Erica Foley

Erica,

One day we thought we might like to have another.
It didn't matter, if you'd be a sister or a brother.
It just so happened that you were a girl,
with big blue eyes and auburn curls.
Your smile it went from ear to ear.
Our little daredevil, who had no fear.
You were the ponytailed girl that loved to play
or just sit quietly coloring away.
You started playing soccer when you were four.
Saturday couldn't come soon enough,
So you could play some more.
Lacrosse was the new sport that you started at ten.
It soon became your favorite,
that you played again and again.
Where has the time gone,
Since you were just a little tyke?
Playing in the yard and wanting to ride your bike.
The dolls and the beanies are all put away,
Guess we'll save them for another day.
You've grown up in the age of computers,
With iPods & cell phones as your electronic tutors.
Friends & family are just a touch away,
You wouldn't have liked the "olden days."
Next fall you'll be off to Binghamton,
A Bearcat you will be.
We're hoping it's the place for you,
We can't wait to see.
Just remember, wherever you wander,
Wherever you roam, any road that you travel,
Can always bring you home!
Wishing you wisdom, confidence,
compassion & happiness.
All Our Love,
Dad, Mom & Stacey

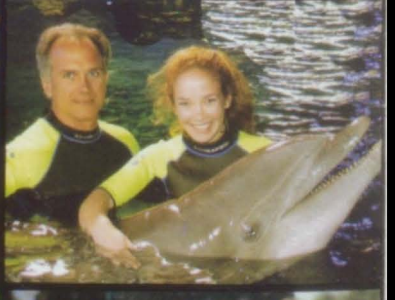

Jacob Forster

Jacob,

Always believe in yourself. We love you and will always be here for you. We are so very proud.

Congratulations!
Love,
Mom, John
Johnnie and Nicholas

Take Heart and know that every answer you seek, Lives inside of you.

Dreams take time, patience, sustained effort, a willingness to fail...
if they are ever to be anything more than dreams.

With courage greater than your fear, jump into the unknown...
and you will fly.
-unknown

Travis Holmes

Travis,

You changed and enriched our lives in ways we could never have imagined, and we love you so very much.
We are always so proud of you, not only for what you do, but most of all for the wonderful young man that you are,
Congratulations, Travis!

Mim and family
Dad and family

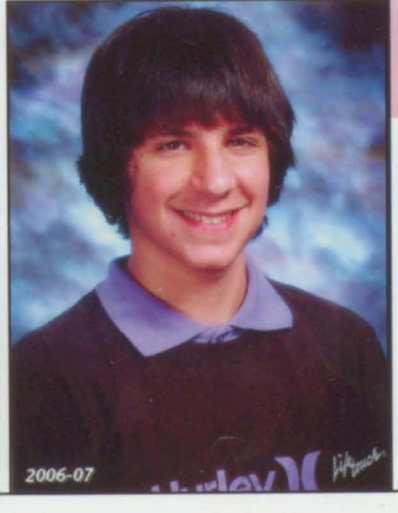

Alyssandra Gill

Allie,

Congratulations and good luck Allie!
We love you!

Love,
Mom and Dad

Amber Jones

Amber,

Time has gone by so fast. You have blossomed into an amazing young woman. We are so very proud of you.
CONGRATULATIONS!

With our forever love,
Mom, Dad, Ashley & Michael

Nikolas Gray

Nick,

We know that you can't imagine what your future has in store for you, but don't be afraid to dream. The most successful people often have humble beginnings. We want you to know that we love you and we want you to strive to be a success: but even more importantly- we want your success to be of value and to make a difference.
Love you,
Mom, Dad, and Abby

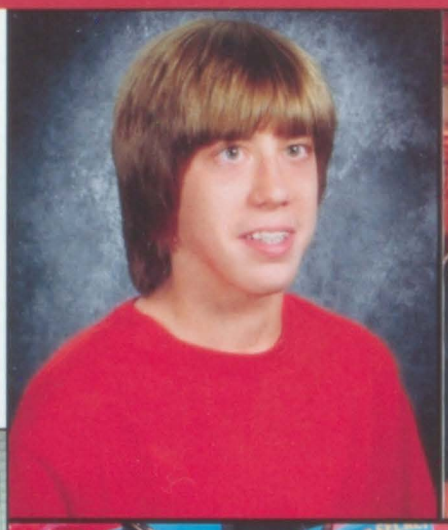

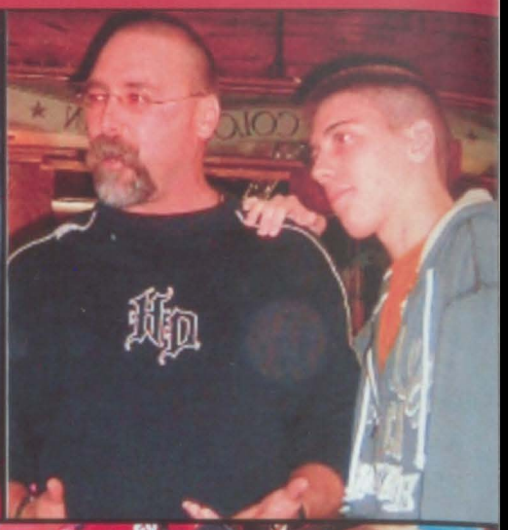

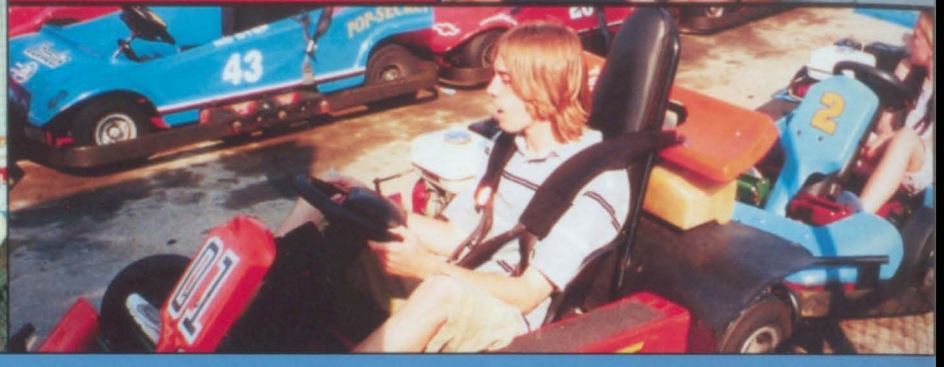

Gina Ann Gaetano

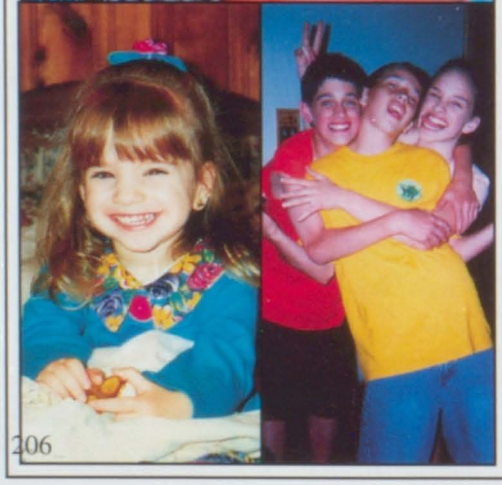

Gina,

You did it! You've achieved your first major task in life, and we are so very proud of you!! When pride in yourself is the wind in your wings, how high and how far you can soar. When hope and hard work are the sails of your ship, what remarkable worlds you'll explore...When dreams are the stars that you never lose sight of in spite of the dark or distress, in time you'll discover, wherever life takes you the treasure your heart calls success!!!!

Congratulations, My Little Pretty!

We love you,
Love Dad & Coreen

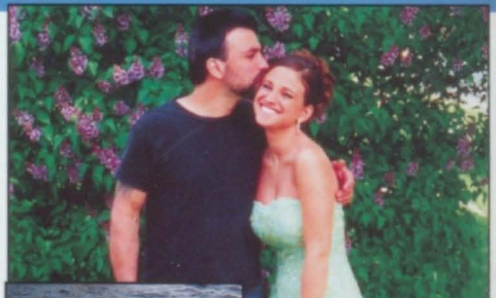

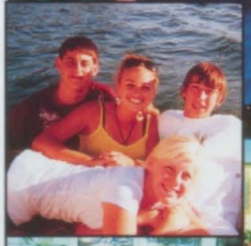

Stacey Ann Greenwood

Stacey,

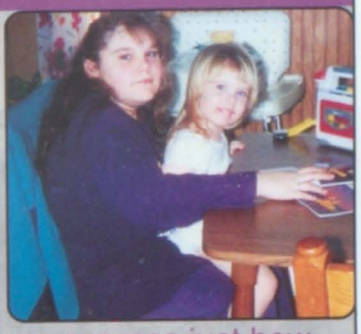

I am so proud of you! There's nothing you can't do. So just stick to your dreams and they will come true.

Love Always,
Dad

No words could ever express just how proud I am of you! You are the one thing that makes my life make sense. You have brought me so much joy; and a few headaches. It may have been a bumpy road, but in the end it was all worth it! I love you and will always stand beside you.

Love you forever,
Mom

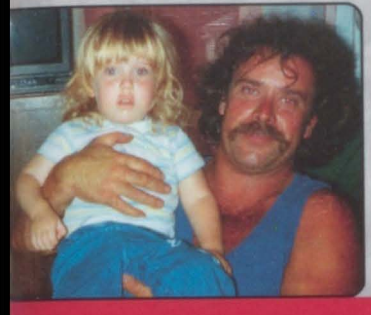

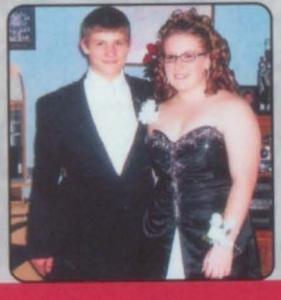

Rachel Hayes

Rachel,

We are proud of the beautiful young lady you have evolved into. Looking forward to see what life has to offer you. You'll be missed at home. Love, Mom and Becca

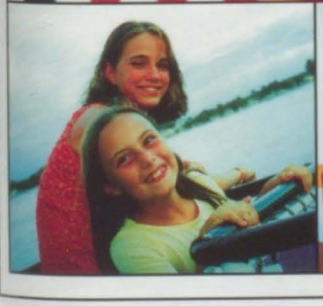

Richard Hojnacki

Rj,

OUR "THINKER!"

Always remember the beach, snowboarding with Cotronea's, playing soccer with the Gladiators out back and on the RFA field with your friends, Jake's basement Max's hockey rink, and the lake with family and friends.

Quiet, Intelligent, Considerate, Caring, Determined, Compassionate, Dedicated, "A Will to Win," are only a few words people have used to describe the young man you have become. To us, however, you will always be our son. Your accomplishments in high school have exceeded our thoughts and hopes for you. We are "beaming with pride." You have built a great foundation for the next stage in your life. With every piece you add it will only increase the strengths you will need to have a great future. Keep God in your heart, keep family and friends close. Stay true to others as well as yourself and believe in yourself as much as we believe in you.

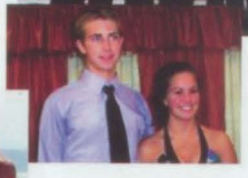

"The most important thing is not to stop questioning. Curiosity has its own reason for existing."

- Albert Einstein

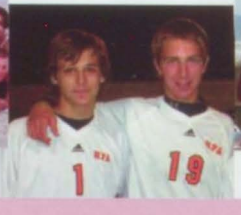

Love always Mom, Dad, Rachael and Robbi

Shelli Ann Jensen

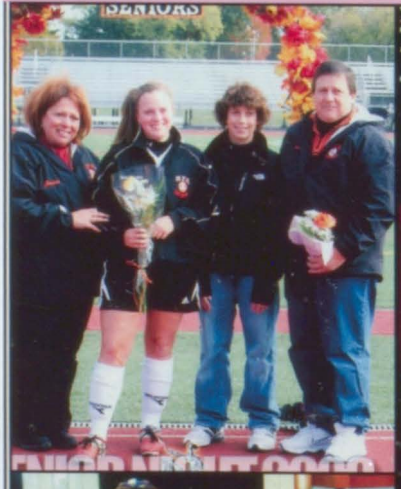

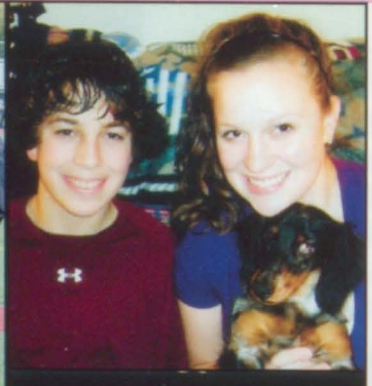

Shelli Ann,

You have made us so very proud of you and all that you have accomplished. Time has gone by so quickly and you have made wonderful memories along the way. Cherish those memories, keep them close to your heart and make new ones as you travel through life. Follow your dreams, achieve your goals, make every moment count and always believe in yourself. We love you very much.

Love,
Dad, Mom, Brother and Marco

Zachary Joyce

Zachary,

s hard to believe that
ou're graduating already!
he years have flown by
uch too quickly.
ongratulations and we
ope that all your dreams
ome true. Remember that
ith determination
nything is possible, Good
ck in college, and
emember we are always
ere for you
ove,
Mom & Dad

Jennifer Kean

Jenny,

From the cute little crooked head baby you were, to the beautiful young woman you have become , you have made us so proud. We have all enjoyed watching you grow and are even more excited to see the successful future that awaits you. We love you more than you know!
Love,
Mom, Dad & Megan

Joseph Klockowski

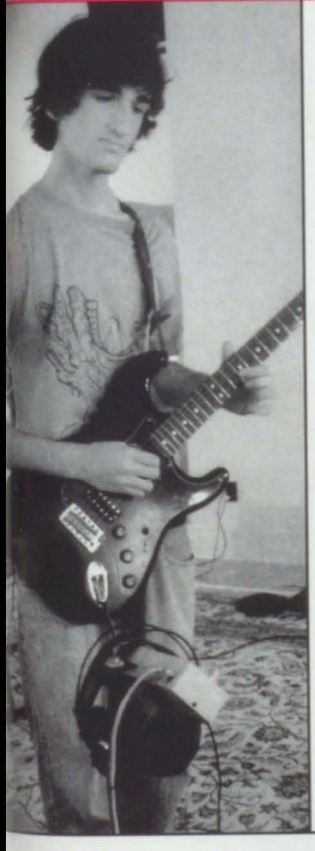

Joe,

May God bless
and keep you always,
May your wishes all come true,
May you always do for others
and let others do for you.
May you build a ladder
to the stars
and climb on every rung.
May your heart always be joyful,
May your song always be sung,
May you stay forever young.

-Bob Dylan

We're very proud of you and all your accomplishments! Follow your heart and your dreams. And know that we will always be there for you.
Love,
Mom, Dad, Amy, Richie,
Abby and Maggie

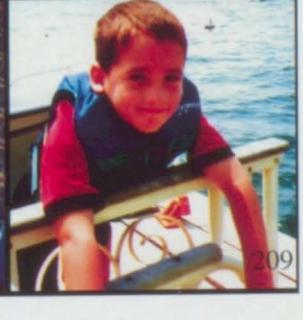

Andrea Koenig

Andrea,

We are so proud of you! We know that you will succeed at whatever you choose to do!
Keep up the hard work!
Love,
Mom, Dad, & Family

Kara Foote

Kara,

We are very proud of your talents and accomplishments in art and dance. You have a remarkable mix of emotion, focus, high standards for yourself with an added dose of spunkiness. These assets will help you to accomplish all of your dreams and ambition in life.
We Love You,
Mom, Timmy & Mac

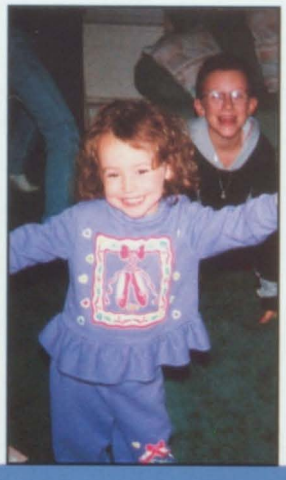

Katherine Mumpton

Katie,

You are bright, beautiful, smart and clever with a great sense of humor. I am so very proud of you and love you so very much.
Love,

Mom
& Emily

Erica Macior

Erica Lynn,

Where are you going my little one, little one? Where are you going my baby, my own? Turn around and you are one, turn around and you are four, turn around and you're a big girl walking out of our door. How fast the time went.

Every great dream begins with a dreamer. Always remember you have within you the strength, the patience and passion to reach for the stars and fulfill your destiny. Words cannot express how proud we are of you and all that you have accomplished. Remember that we will always be there for you and we wish you all the best as you head off to college and into the world. Stay fun and be happy.
With all our love,
Mom & Dad

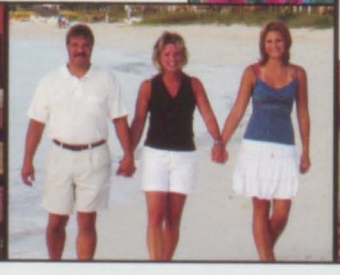

Frank Mellace

Cic,

May God bless you
in everything you do.
We love you
and are proud of you.

Love,
Mom, Dad, Jennifer &
Michael

Molly Messenger

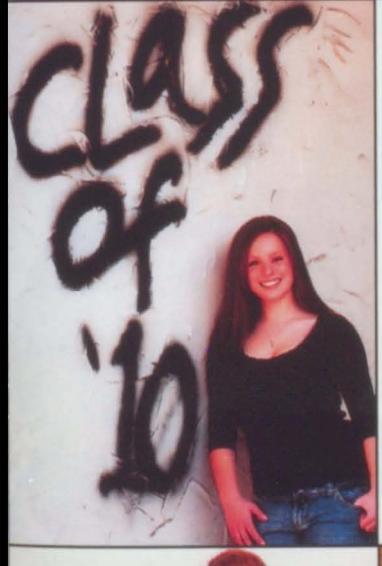

Molly,

You couldn't have made us happier
or more proud! May all of your
dreams come true.
We love you,
Dad & Mom

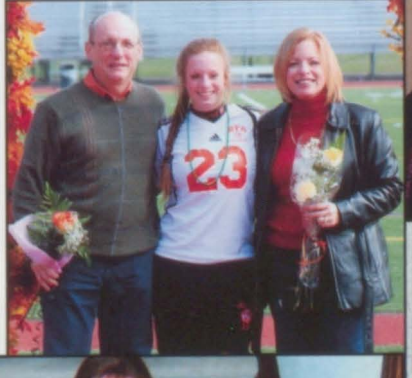

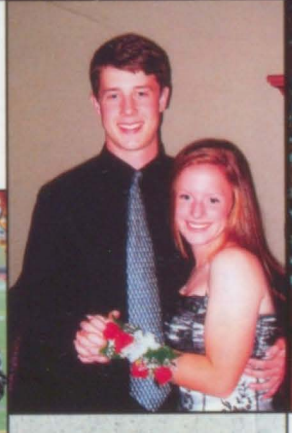

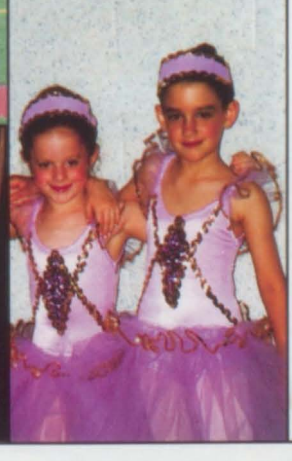

Kelly Miller

Congratulations Kelly!

We're so proud of you and your accomplishments. Hard work and determination have served you well, dear girl. We know you will keep your "nose to the grindstone" and be successful as you pursue your dreams. A's and B's are great, but don't forget the F's. Family, Faith, and Friends: These will sustain you throughout your life!
Our Arms Are Always Open!

We Love You!
Mom, Dad
Sarah & Matthew

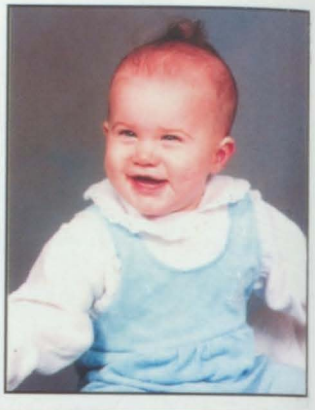

Dona G Occhipinti

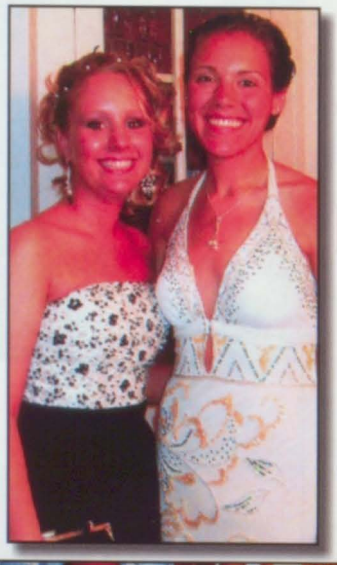

"The future belongs to those who believe in the beauty of their dreams."

-Eleanor Roosevelt

Always follow your heart
and walk in the light of God
We will always
be proud of you
(You're the Best)
Congratulations
All our love,
Grandma and Grandpa
Occhipinti and Family

Jensen Metott

Congratulations Jensen!

Love,
Mom & Dad

Audrey Olney

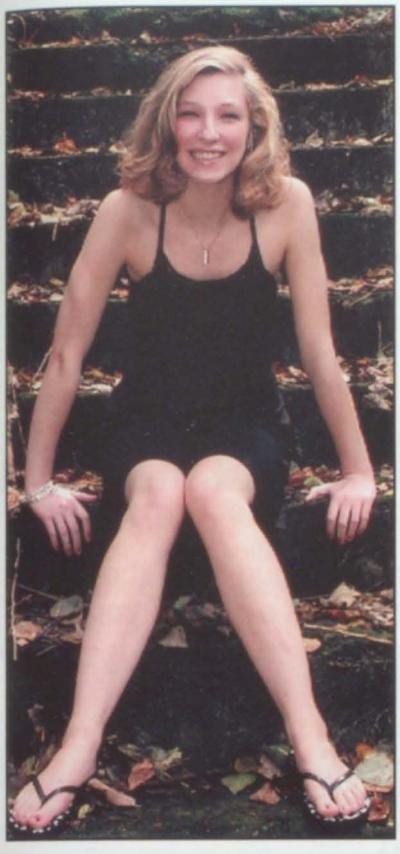

Congratulations Audrey,

Class of 2010!
We're so proud of you!

Love,
Mom, Dad & Bill

Ashley Millner

Ash,

Words cannot express how much I love you and how incredibly proud I am of you. I thank God everyday for blessing me with my first born child. But you are not a child anymore. You have grown into a beautiful young lady. So spread your wings, baby as you deserve all the success and happiness the world has to offer. Love you,
Mommy

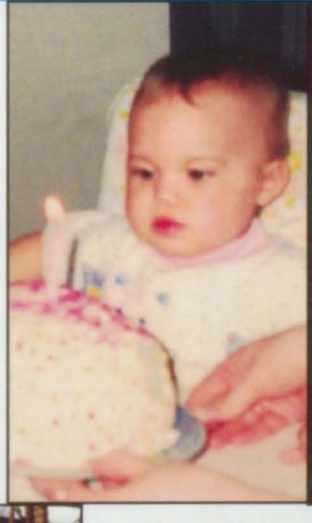

As life's storms arise,
"Put your hand in the hand of the man that stills the water and calms the sea."
"No weapon formed against you shall prosper",
if you keep your
"Hand in the hand of the man that died on calvary."
Love,
Daddy

Congratulations.
We love you and are so proud of you.
Love,
Mima, Bumpy, Roger & Jaz

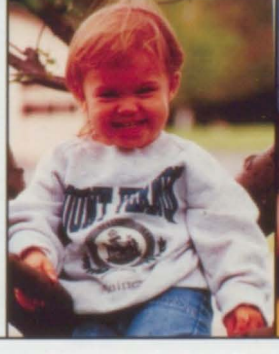

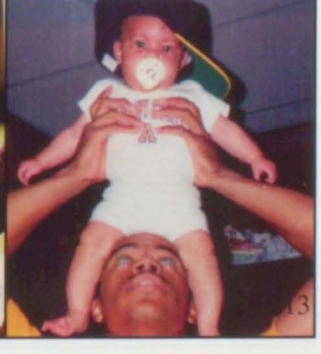

Kelsey Nobis

Dear Kelsey,

Congratulations! We are so proud of all that you have accomplished in the past eighteen years. All of your academic, social, athletic and work accomplishments continue to surpass expectations. High School graduation is not an end but a beginning... Please know how much you are loved and also remember some key points for the future...

1. Always tell the truth... No matter what...
2. Success is not a destnation but a journey
3. What you get by reaching our destination is not nearly as important as what you will become by reaching your destination
4. Be the change you want to see in the world and in others
5. It's not what happens to you that determines how far you go in life; it is how you handle what happens to you
6. Be helpful. When you see a person without a smile, give him yours.
7. Ability can take you to the top, but it takes character to keep you there
8. You can get everything money will buy without a lick of character, but you can't get any of the things money won't buy- happiness, joy, peace of mind, winning relationships, etc.without character.
9. It's not what you know, it's what you use that makes a difference.
10. Success is not measured by what you do compared to what others do; it is measured by what you do with the ability God gave you.

May God continue to bless and guide you today and always...143..

Love, Mom, Dad, Stan, Kerry & Ty

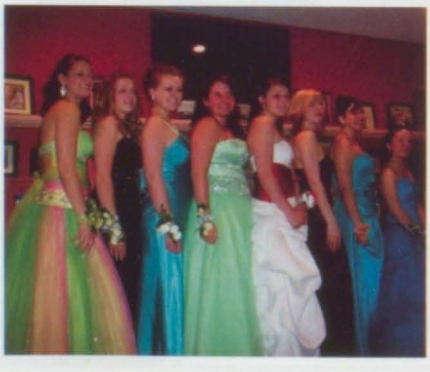

Pilar Padron

Pilar,

Sittin' in my room staring at the wall
Wonderin' about the meaning of it all
Why is it this thing called life has got me goin' crazy
So I open up Your word and let it speak to me
The purpose and the plan that You've designed
is clear to see, and I believe
I'm gonna live for today
I'm gonna follow in Your way
I'm gonna let my little light shine
Like there's no tomorrow
I won't worry about the past
I know my future is intact
So I'll choose to live my life one way
I'm gonna live it for today -Natalie Grant

Paige Paquette

Paiger,

Your graduation day is here, Where have the years gone? It seems like just yesterday that you were born and now here you are graduating, going off to college and a beautiful young lady. The past 18 years have been filled with so many happy, funny, sad, proud & tearful moments. All of those moments and memories have made you the beautiful smart and wonderful woman that you are today.
Always continue to strive for the best and reach for the stars!!
We know you will fulfill all of your goals and dreams.

Love,

Mom, Jessee, Nana, Papa,
Uncle Johnny, Felix,
Sammi & Matt

Kari and Chelsea Parsons

Kari and Chelsea,

Watching you grow has been incredible. You have blessed our home with amazing joy and laughter. Continue on your journey through life with the love and faith that you have been raised with. Both of your smiles light up every room you enter. Open new doors now with those smiles.

I promise to always be right behind you to keep encouraging, guiding, loving, and praying for you. Always remember... "I can do all things through Christ who strengthens me." Philippians 4:13
I love you "girlies!"
You make me so very proud!

Love...
Mom

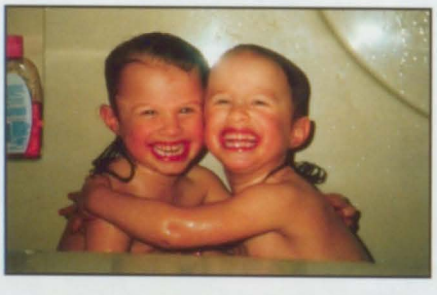

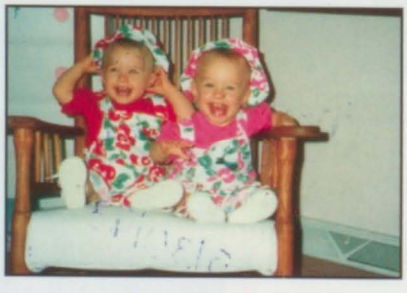

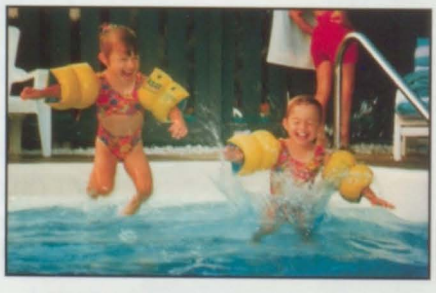

Rachel Reid

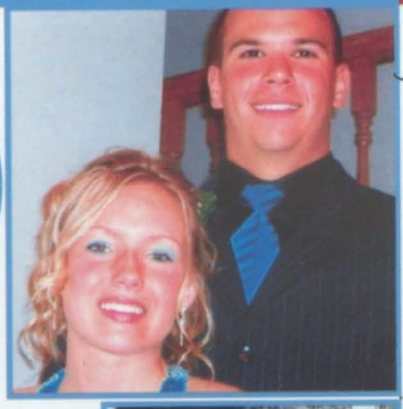

Rachel,

It wasn't long ago
You were off to pre-k
Shortly thereafter,
Elementary...on your way!
Before we knew it,
Jr. high you were bound!
Then all of a sudden,
High school you have found!
Now your journey is yet to begin,
But you my dear daughter are sure to win!
Proud parents...we surely are,
Because you, Rachel, truly are...our shining star!
Love, Mom & Dad

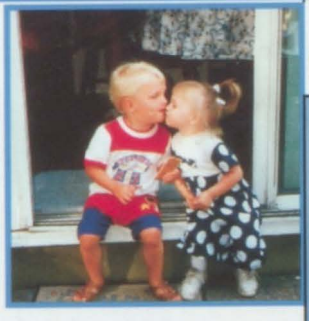

Joseph Pasqualetti

Joe,

"You," your brother, and sister are such a gift to us. May you now be blessed in everything you do! May wisdom lead you. May your future be filled with laughter, health, peace, and success!

Love,

Mom and Dad

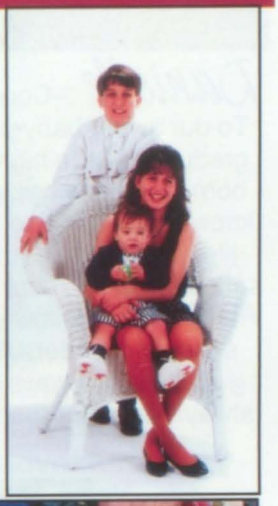

Kari & Chelsea Parsons

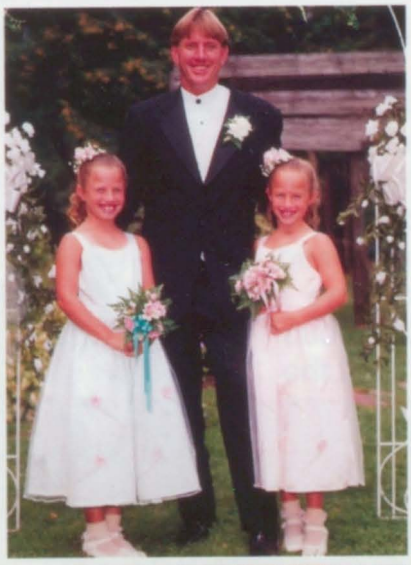

Kari and Chelsea,

Where has the time gone? From camping at Lake Delta to cruising the Caribbean you have grown into beautiful young ladies and we are very proud of you.
We wish you Success, Health, and Happiness always.

Love,
Dad, Shari, Danielle and Ariana

Danielle Pauba

Danielle ~Congratulations~

To our sweet babygirl~it is so hard to believe you are graduating from high school. From the day you were born, you have brought such joy to our lives. Always know that we will be here for you with every new path life brings. We know you will do well with your great sense of humor, your fun personality and strong drive. Remember to follow your dreams and never lose your sense of wonder. Remember when one door opens there is always one more to open. So Danielle~ always shoot for the moon~ even if you miss you'll be landing among the stars.

All our love forever,
Dad, Mom and Johnny

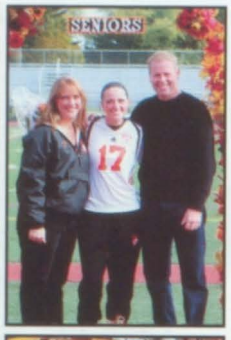

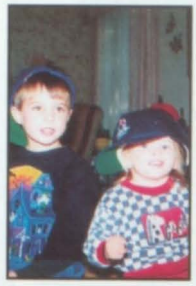

Kimberly Perez

Kim,

We have watched you grow up from a little girl. Now looking at you, you are getting ready to get out of school, to go to college and to follow your dreams.You have given us a lot of happiness over the years. Now it is time for you to be happy and to follow your dreams and to make them come true as much as you can. We are so very proud of you and love you so very much. We want the best for you always.

We love you!
Mom
and Dad

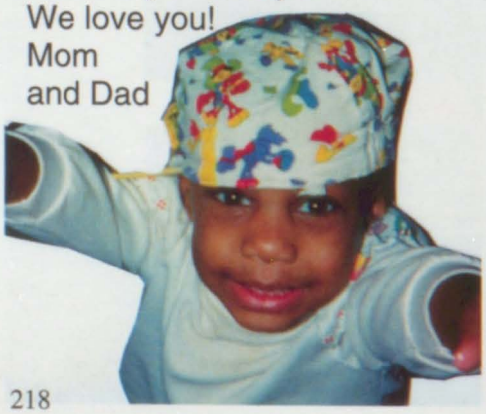

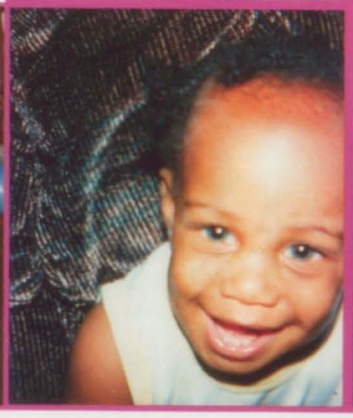

Kara Popovich

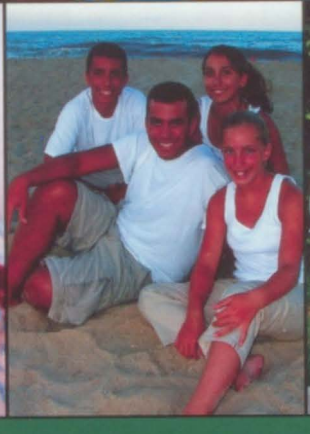

Kara,

You are our "Queen!" It seems like just yesterday you were born and here you are a senior in high school. You have grown into a beautiful, young woman who is ready to take on the world! Kara, you certainly have what it takes and we are so proud of all of your accomplishments! May you continue to achieve success in all you do. We look forward to sharing with you all of the new adventures that lie ahead.

We love you "Louise" and we will always be your #1 supporters!

Love Always,
Mom, Brent, Ryan,Lauren and "Louie"
& Taylor too! xoxo

Jake Quattrini

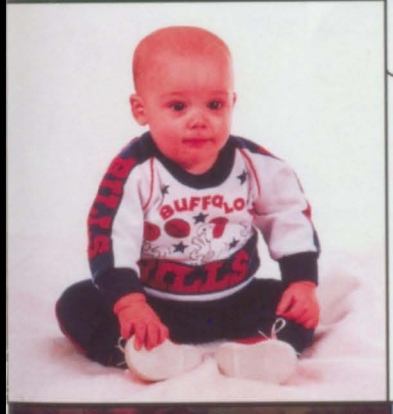

Jake,

You'll make it through whatever comes along. Within you are so many answers. Understand, have courage, and continue to be strong.

With love,
Mom & Dad (from above)

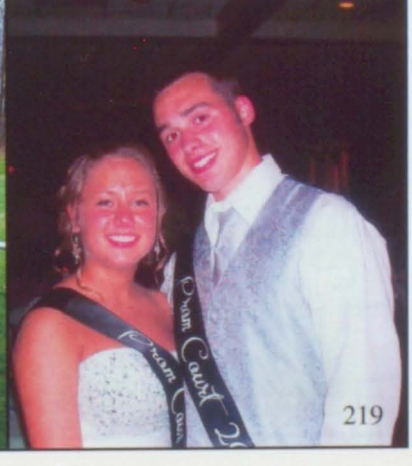

Taylor Rapke

Taylor Marie Rapke

-With all our love

Roses are red,
As daughter #4 it would be
easy to get lost in the crowd,
But with all your hard work
and dedication,
You sure have made us
proud!

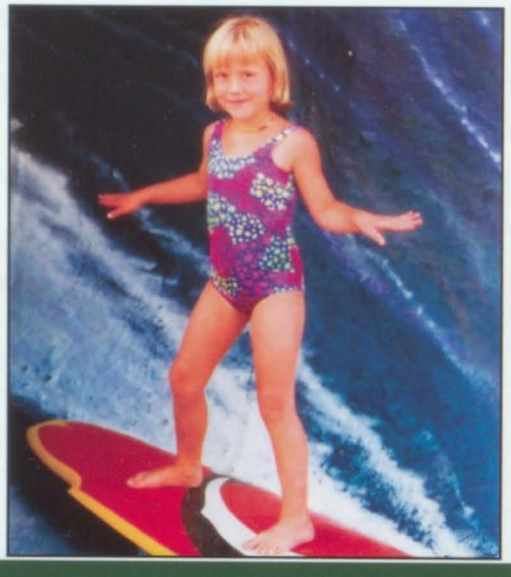

Love,
Dad, Mom, Sarah &
Matt, Caitlin and
Lindsay

Jonathan Sandberg

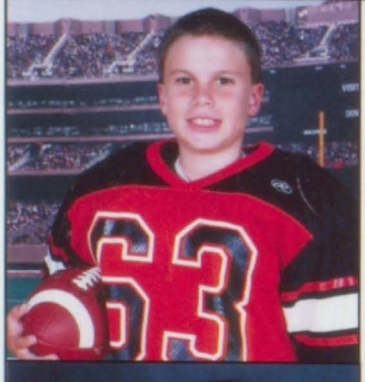

Jonathan,

Be strong in the Lord always, for He has
An awesome plan for you!
We are so very proud of you!
Always know how much you are loved.

Mom & Dad

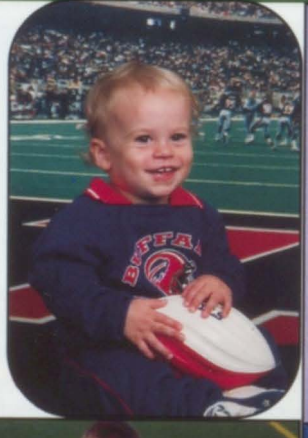

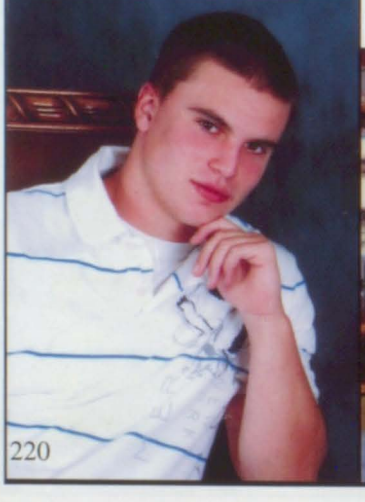

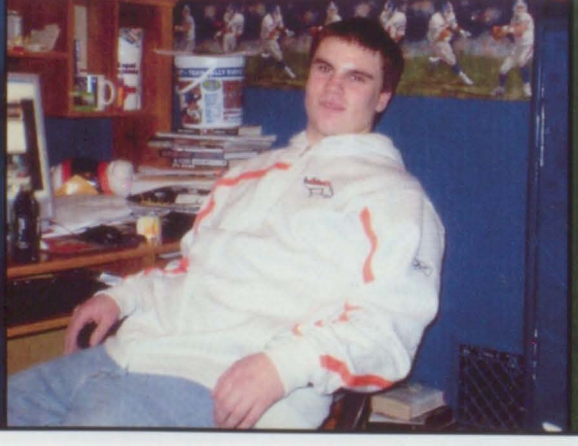

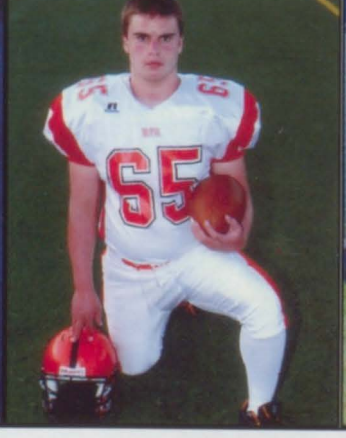

Anna Salvador

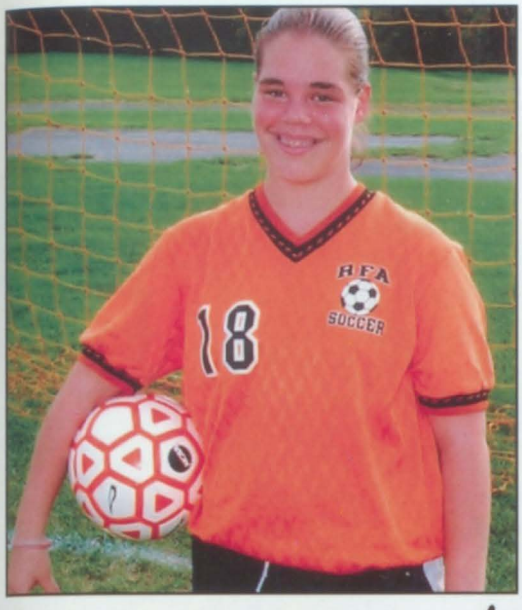

Anna Jean,

How time flies by fast, you were here with us a short period of time. Now you're graduating and will be off to college and seeking your future career. We have been honored to be in your life, it seems like yesterday you were just learning to walk, now you're on your way to a career and becoming a lovely lady ready to face the future. Always keep your head up high, never put yourself down, look to the future, use your talents and drive, follow your dream and you will be successful in all your endeavors. Remember, we love you and we will always be here for you.
"Hugs" & "Kisses"
Poppa, Gram &Rosie

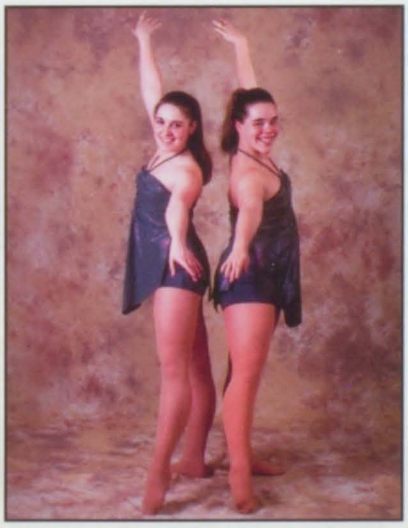

Jeremy Seaton

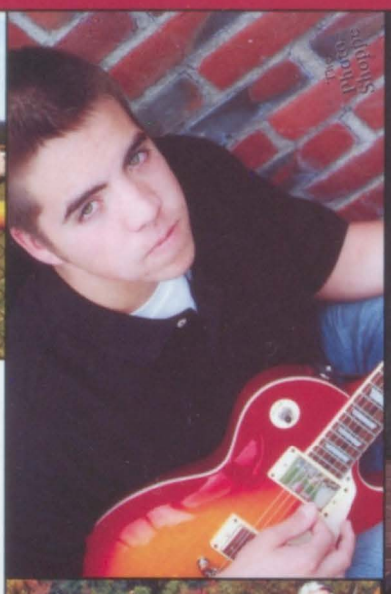

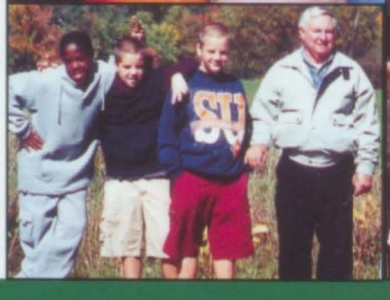

Congratulations Jeremy we are so proud of you! It's so unbelievable you are graduating already. It seems like just yesterday when you were putting eggs in the toaster and going to your first day of school. As you start this new chapter in your life, remember your family loves you and will always be here for you. Never lose your great sense of humor or kindness you have for others. Be true to yourself and your dreams and you will always be happy.
All of our love and best wishes always!
Mom, Dad, Jimmy, and Josh

Cassie Seifert

Cassie,

You have grown up to be a smart, funny, beautiful and fiercely independent woman. Whether you were gliding gracefully across the ice or playing a tough game of field hockey, we have always loved watching you. We couldn't be more proud of you and all of your accomplishments but we love you because of who you are. You are just like a cat, you will always land on your feet no matter what you do in life. So live your life to the fullest, dream big and we have no doubts you will be successful at everything you do.

We will always love you!
Mom, Dad and Michael

Don't aim for success if you want it; just do what you love and believe in, and it will come naturally. ~David Frost

Colburn Sherwood

Colburn,

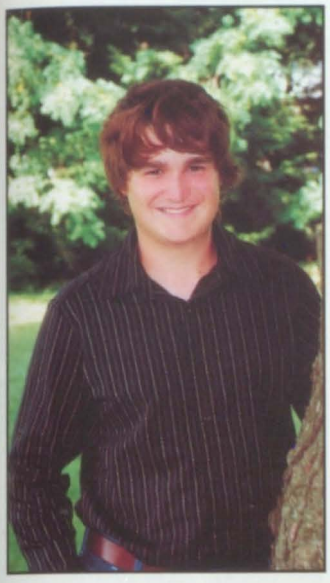

We are so very proud of you. Not only on your graduation day, but each and every day of your life. You inspire us with your kindness and compassion for those around you, your never ending skills and your commitment to always do your very best, and it is always awesome!

As you spread your wings and soar into your future, we know you will continue to do fantastic things with your care and knowledgeable skills. Always stay true to yourself and what you believe in.

God bless you and keep you safe in all that you do. We all love you so very, very, very much and are so extremely proud of you.

Love Forever :)

Your Mom, Dad,
Grandma and Grandpa Smith,
Grandma and Grandpa Sherwood

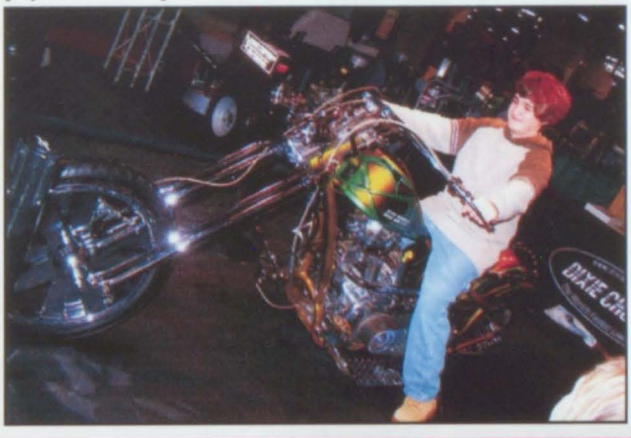

Christiana Mariah Sirni

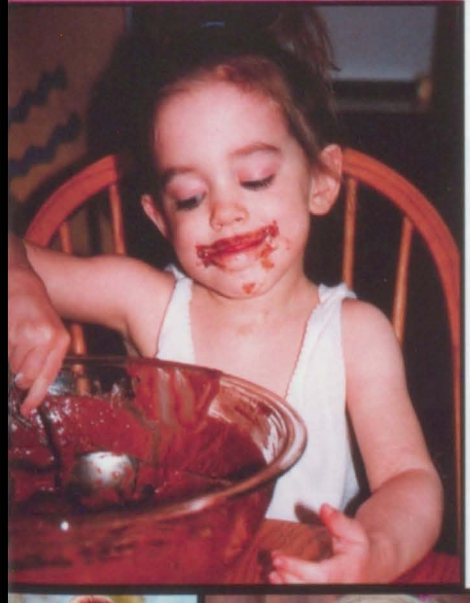

Christiana,

"... And this is our prayer: that your love may increase ever more and more... in knowledge... to discern what is of value, so you may be pure and blameless, filled with the fruit of righteousness that comes through Jesus Christ for the glory and praise of God."
Philippians 1:9~11

We love you and we are so proud of you, our precious, talented, beautiful girl! God Bless you always!

Mommy, Daddy, Jackie,
(Shadow and Bandit, too!)

Rachel Skavina

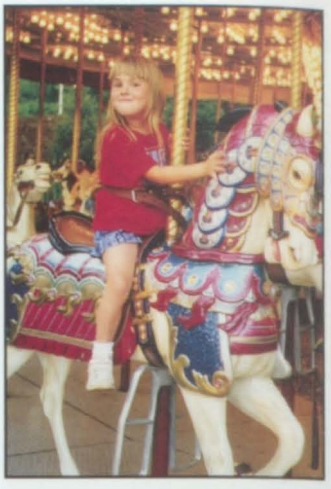

Rachel,

Wherever you go,
Whatever you do,
Always remember
We're proud of you!

Congratulations, Rachel!

Love,
Mom, Dad and Matthew

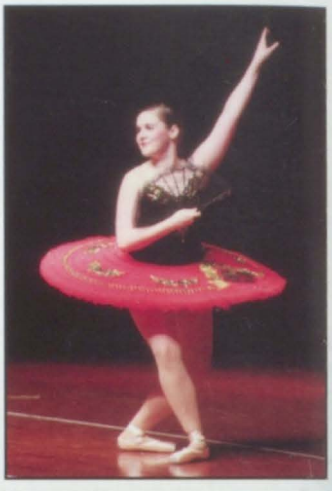

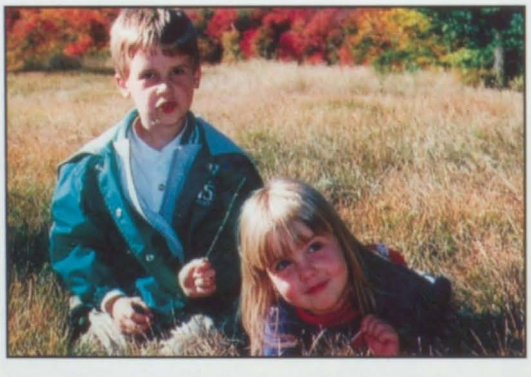

Kayla M. Smith

Kayla! (Kayla-Bop),

It seems like yesterday we brought you home from the hospital. Wow!! how time flies. I wish we could slow down the clocks of time to enjoy you more. Kayla you are truly an amazing, beautiful, independent, and outgoing young woman with a heart of gold. Thank you for being the wonderful daughter you have become. You are a parent's dream child. We have many memories, some good some bad, but that never changed who you are.

You are off to college in the fall, keep working hard!!!

Please remember how hard you work today will determine how wonderful your future will be. Always know that we are here for you today and forever.

Love you so much, (Peanut)
Love Dad, Taxi Mom & Annie

Kayla S. Smith

Kayla,

You make us so proud everyday,
Keep it up!
Love Mom & Dad

Sierra Smith

Sierra,

As your journey of high school comes to an end, we know journeys will follow.
We are so proud of all you have accomplished. I know your grandfather in heaven is smiling down on you.
Believe in your yourself as we believe in you and may all your dreams come true.
Love, Mom, Terry, and Rachelle

Matthew Stevens

Matthew,

You have grown into such a wonderful young man with an incredible depth of soul and character. You are funny, adventurous, and creative. One of our greatest joys is listening to you play your guitar.
Stay true to yourself and enjoy the journey ahead!
We are all so very, very proud of you.

Love,
Mom, Dad, Mike, Gramma, Papa Sal & Mary

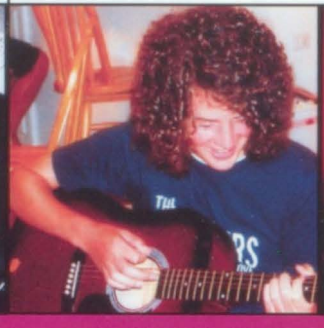

Erica Stapleton

Do not follow where the path may lead. Go, instead, where there is no path, and leave a trail.
-Ralph Waldo Emerson

A job well done Erica!

Love,
Mom, Dad,
Richard, Brian
& Moon

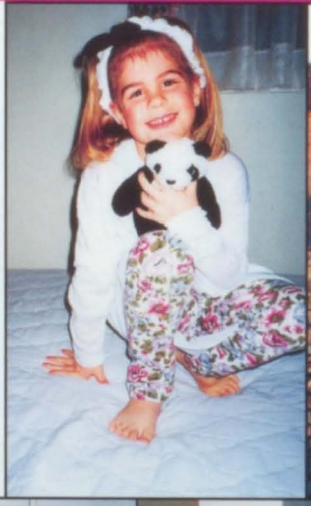
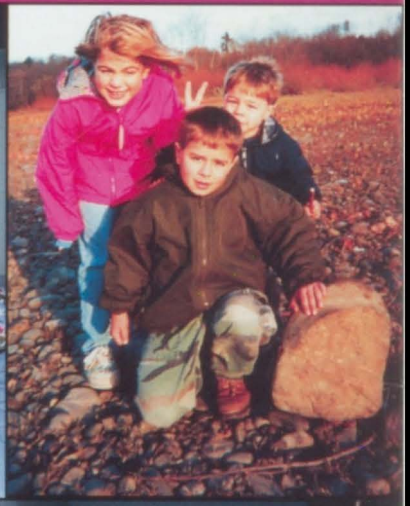

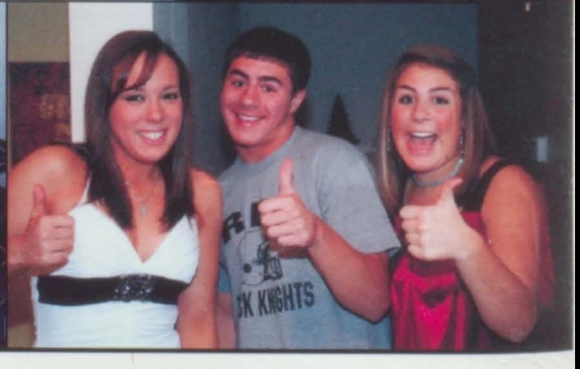

Karina Swanson

Dear Karina:

You entered our world at 12:18 a.m. on Saturday, Nov. 14, 1992. Your arrival was preceded by a desperate dash to the hospital on — yes — a dark and snowy night. From the anxious instant of first breath you have been our special gift.

The third of a trio of blessings, you Karina Elaine Swanson, completed our family circle.

As you take measure of your 17 years, think about the power of love. There is no greater force. Allow it to be a guide and goal for all the sunrises that await. The power of love will sustain you through life's darkest hours; it will bring unique, enduring radiance to the joys of career, marriage and parenthood.

You had too little time with Mom, but Karina, her great capacity for love is deep within your soul. It is her gift, a gift that cradled you and carries you still. I have seen it in your loyalty to family and devotion to friends. I have seen it during competitive sport and in the quiet of the evening and in the change of the seasons. It is revealed in your smile and in the laughter of your eyes.

It was the power of love that created you and Derek and Stephanie. It made us a family. It nourishes us still. And with practice and belief, it will carry us through the end of time to where your Mother's welcome awaits.

May your years be filled with discovery and joy, your life with wonder and love. Enjoy this time of high school graduation. And know that the best is yet to come.

God bless you,
Mom & Dad

The world awaits

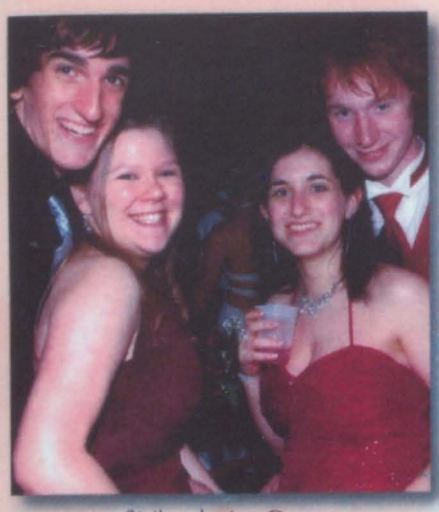

At the Junior Prom

Birthday beauty with Dad – "I'm 7!"

With 'Booska'

"Stinkerbum"

"Well, pretty good..."

Sharing with Mommy

Mark Tardugno

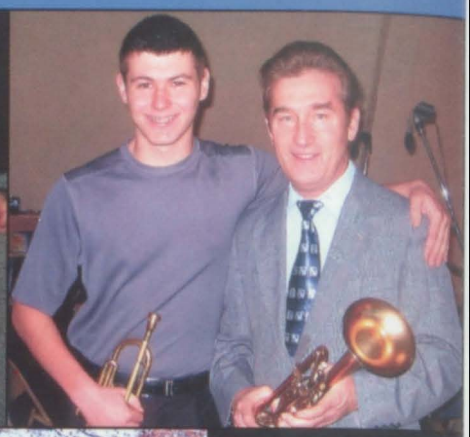

Mark,

Chase your dreams!!
May faith, hope, and love guide you throughout your future. To your friends and family you'll always be "The Camp" that your Grandpa Collins nicknamed you as a baby. We are very proud of you.

Love,
Your Family

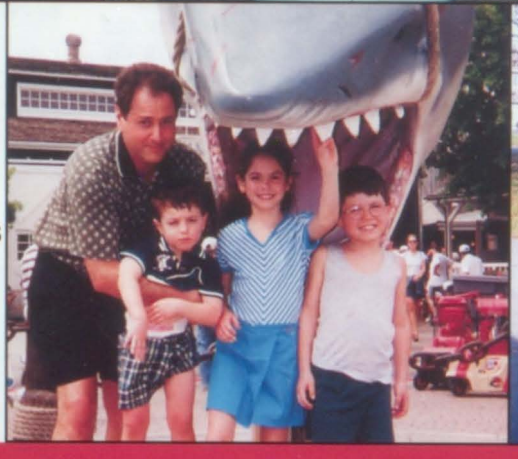

John A. Urbanik

John,

Through the years...
we have seen you grow...
from a young boy full of spirit...
to a young boy full of wisdom.

You make us proud to call you our son.

Love, Dad and Mom

Annmarie Weber

Christopher Daniello

Christopher Paul Daniello,

18 years have flown by. From the moment you were born, you have been such a blessing to our family. We all love and adore you. You are the peace maker, you make us forget our troubles with your humor and are always ready to defend your family and friends. You are intelligent, kindhearted, giving, funny, and a champion of the underdog. Your talents and potential are limitless. Use the blessings GOD has given you to achieve your dreams. We will always be there to cheer you on...

Love,
Mom, Dad, Elizabeth, Louie
& Charlie too!

Marissa Feole

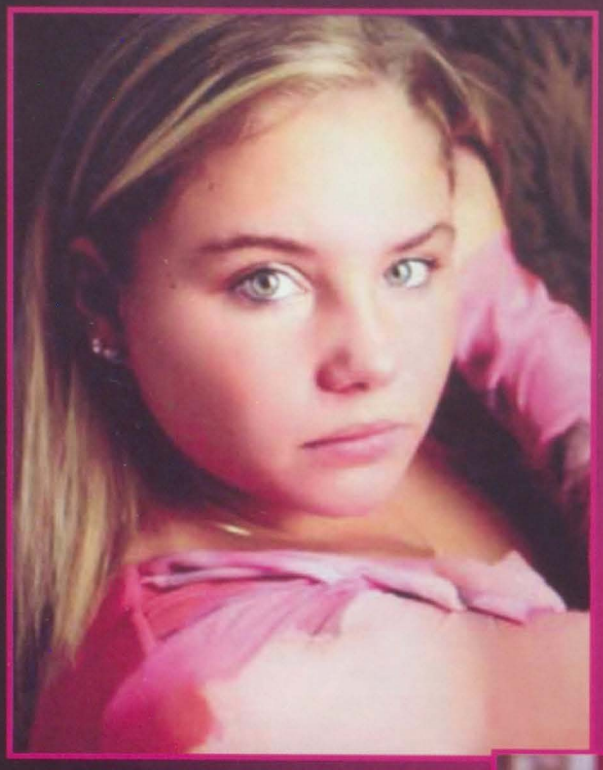

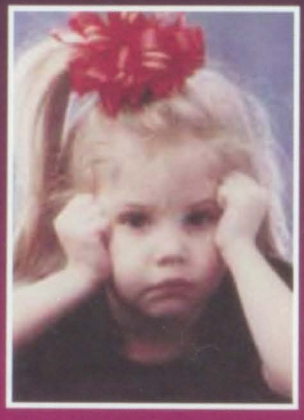

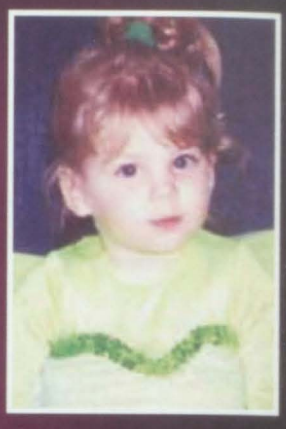

Congratulations Marissa!
We love you and couldn't be more proud of you!

Paul Maitland

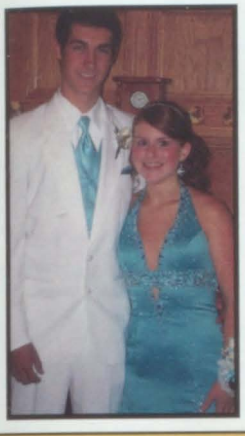

JOHN DEERE

Paul Jay Maitland,

The past eighteen years have passed so quickly. You began this life as a beautiful baby boy but grew up to be a handsome young man. We know that you will go far in this life, you deserve the best this world can give you and we know that you will get it. Continue to work hard, as you have a very bright future ahead of you.
Love Always,
XOXO Mom and Dad XOXO

Jessica Razy

Jessica,

Promise me you will always remember...
You're braver than you believe,
and Stronger than you seem
and Smarter than you think.

May all your dreams come true. We love you,
Mom, Dad and Sawyer

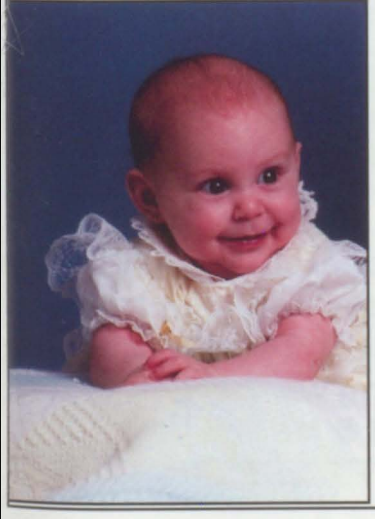

Whitney Grogan/ Brianna King

Congratulations to my two favorite girls!
Look out world...here they come!
Love ya both!
Love, Mama Bear

In Loving Memory of Yearbook Staff Member Ayla Sharmay Griffiths

March 10, 1993 to February 22, 2010

NICK ANGELICOLA

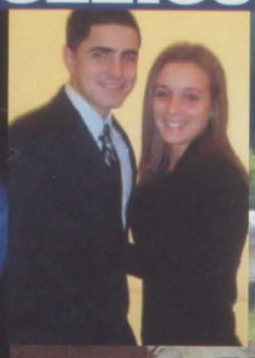

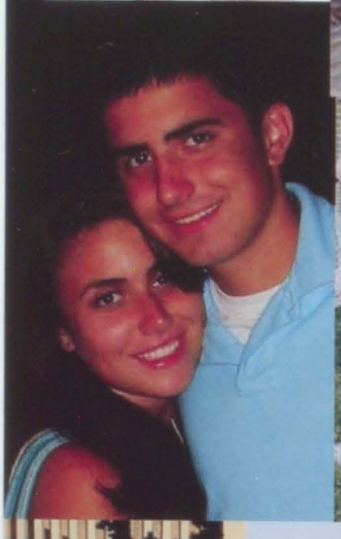
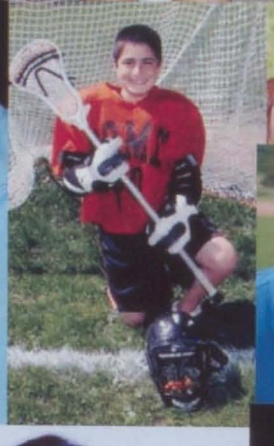

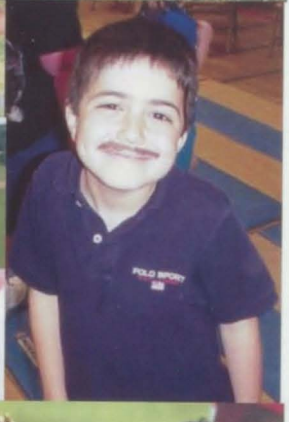

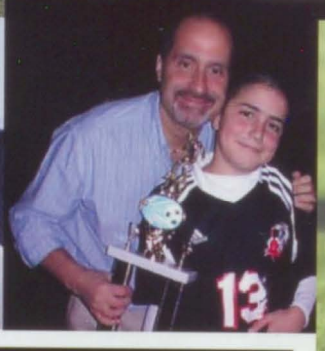
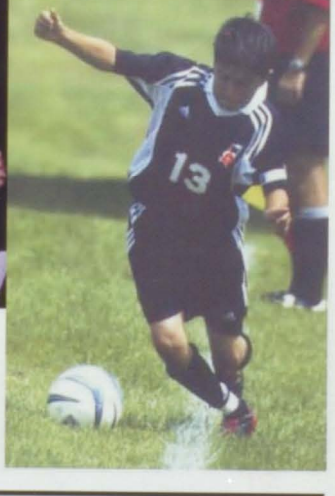

Nick Angelicola

Nick, watching you grow up into the thoughtful, compassionate young man you've become has been a joy. What we have seen so far is only a glimpse of what is yet to come. We can only imagine what you will accomplish in your lifetime. You are everything we hoped you would be.....and more. We love you. Mom, Dad & Marina

May All
of Your
Hopes &
Dreams
Come
True
We Love You
Mom, Dad
Grandma Sylvia
Sue & Carmen

Abbott, Scott 68, 70, 74
Abbott, Teisha 74 , 147
Abel, Dylan 16, 17, 18
Abel, Seth 18, 40, 157
Abone, Terri 6, 86
Abone, Timothy 4, 5, 16, 17, 18, 100, 105, 115, 116, 127, 151, 161, 192
Abouharia, Laura 86, 120
Aboumrad, Mark 18, 105, 110, 120, 135
Aboumrad, Maya 48, 49, 50, 102, 144
Acevedo, Gabriel 74, 145
Acevedo, Stephanie 50
Ackley, Michael 74
Adams, Kenneth 74
Agen, Mike 86
Agosto, Aaron 74, 135
Agosto, Mike 50, 135
Aiello, Daniel 50
Aiello, Jeremy 5, 14, 18, 127, 139, 163, 165, 193
Aiello, Mindy 86
Aiello, Nicole 74
Aiello, Philip 50
Alder, Samantha 18, 100, 101, 108, 109, 127, 192, 226
Aldrich Jr, Bradley 50
Aldrich, Corrie 50, 100, 104, 109
Aldrich, Kylie 62
Aldrich, Theresa 50
Allen, John 74, 145, 159
Ambrose, Joanne 86
Amici, Kirsten 50
Amuso, Marialana 62, 173
Amuso, Thomas 11, 62, 101, 146
Anderegg, Meagan 86
Anderson, Christopher 74
Anderson, Patrick 62, 110
Anderson, Porshia 50
Anderson, Tevin 69
Andrews, CJ 62, 155
Andrews, Zachary 18
Angelicola, Nicolas 10, 18, 139, 163, 232
Anken, Krista 74, 127, 146, 150
Anken, Nicole 62, 141, 152
Apgar, Devin 74
Apgar, Krisa 62
Archer, Erin 74
Arcuri, Alexander 50
Arena, Maria 86
Arensman, Phillip 74
Armstrong, Adreonna 18
Armstrong, Ashley 62
Armstrong, Luke 18, 33, 194
Armstrong, Marissa 17, 18, 36, 122
Arnold, Amanda 62, 101
Arnold, Jenna 50
Arredondo, Devyn 74
Arthur, Cynthia 86
Askew, Cayla 100, 104, 107, 108, 110, 122
Augello, Jessica 50, 58
Ayer, Chelsea 74

Bachmann, Robert 74
Backman, Adam 86
Badolato, Brandon 62
Bailey, Michael 74
Baker, Hilary 2, 11, 18, 31, 127, 138, 152, 162, 226
Baker, Kyle 147
Balamut, Alyssa 74
Balandis, Amanda 74
Baldwin, Tyler 72, 74, 103
Ball, Jessica 50, 59
Ballard, Amber 62
Ballard, Gabrielle 74
Ballard, Tabatha 50
Baluta, David 86
Bangs, Albert 86
Barber, Brandon 50, 101, 135
Barber-Waller, Robert 60, 62, 149, 160, 161
Bardo, Miles 10, 50, 102, 105, 108, 133, 153
Bariess, Claire 86
Barker, Lisa 4, 50, 101, 110
Barretta, Matthew 50, 157
Barrigar, Clarissa 19, 102, 109, 110, 117, 120
Barrigar, Zachary 60, 62, 108, 133
Barringer, Kaitlyn 19
Barrios, Andrea 74, 109, 110, 118
Bartell, Max 10, 50, 149, 161
Bartlett, Brittany 5, 9, 14, 50, 59, 109, 110, 115, 120, 127, 143, FES2
Bartlett, Lindsey 10, 74, 75, 83, 105, 110, 127, 143
Bartlett, Michael 7, 16, 17, 86
Bates, Marissa 74
Bates, Mike 86
Bator, Travis 19, 34
Bauer, Collen 50
Bauer, Kristiane 86
Beach, Kelsey 62, 110
Beach, Morgan 19, 21
Beasock, Casey 62
Beatty, Brandon 50
Beatty, Marcus 74
Beaupre', Jennifer 86
Becker, Ben 145
Beckley, Brachell 74
Beckwith, Desiree 19, 116
Beckwith, Jessica 19
Beckwith, Karisa 50
Beckwith, Kayla 62, 68, 70
Beckwith, Kevin 62, 145
Beckwith, Kimberly 111
Beckwith, Kyle 50
Beddia, Deborah 86
Behiln, Michelle 19
Bendall, Jonathan 74, 112, 113, 145
Bendall, Lauren 50, 57, 100, 104, 117, 122, 141
Benedetto, Carmann 156
Benedetto, Leonard 62, 137
Benedict, Richard 74
Benfey, Kelly 5, 19, 21, 102, 112, 117, 127, 142, 152, 194, FES1
Benson, Mark 1, 86
Bentley, Sue 86
Bereza, John 50
Bergerson, Erica 74
Bergerson, Jessica 74
Bertrand, Brandon 50, 161
Bertrand, Danielle 50
Bielby, Brendon 19
Bielby, Bryn 74, 147
Bird, Sean 19, 40, 44, 122, 123, 157
Bird, Shelby 9, 19, 39, 44, 100, 107, 110, 112, 114, 115, 117, 119
Bishop, Matthew 74
Bivona, Tyler 146
Blanchard, Nicole 19, 157
Blanchard, Ryan 62, 112, 113
Bledsoe, Angela 74, 118
Bledsoe, Kayla 50, 51, 57, 109, 112, 117, 118
Block, Elizabeth 86
Bluman, Allan 62
Bochniak, Laura 50, 109, 112, 118, 140, 156
Bohning, Onofira 6, 19, 140
Boiko, Shirley 86
Boisen, Brittany 62
Boisen, Samantha 50, 110, 140, 156
Bojanek, Erin 8, 19, 112, 114, 117, 119, 127, 144, 195, 211, 219
Bojanek, Kyle 74, 77, 119, 127, 154, 195
Bolivar, Branden 16, 19
Bonadio, Brittany 19
Bongiorno Halpin, Alexandrea 20
Bovi, Carly 5, 62, 71, 110, 118, 127
Bowers, Noah 20
Bowman, Andrew 20
Boyce-Anderson, Kerry 86, 118
Boyd, Richard 20
Boyd, Tyler 74, 145
Bradley, Jacob 62
Brady, Bianca 74, 101
Bravo, Alexis 74, 141, 158
Bray, Emily 74
Brement, Alexander 62, 69, 101, 154
Brement, Nicholas 20, 112, 113, 117, 119, 133, 154, 161, 195
Brennan, Duane 62
Broadbent, Ashley 20, 26, 194
Brockway, Brenda 86
Brockway, Kristine 62, 145
Brodock, Katrina 62
Brognano III, James 10, 50, 102, 127, 133
Bromley, Ginny 74
Brown, Alexander 74
Brown, George 145
Brown, Jeffrey 62, 137, 155
Brown, Jessica 74
Brown, Liam 74, 101
Brown, Matthew 62, 74
Brown, Michael 137
Brown, Michael-John 74
Brown, Michael-Joseph 74
Brown, Teona 61, 62
Brown, Whitney 20, 117, 196
Bruce, Brittany 20, 26, 196
Bruce, Derek 50, 100, 155
Bryant, Kendo 74
Buckner, William 75
Bullock, Lindsey 50
Burch, Mark 75
Burdick, Kevin 20, 102, 117
Burk, Desiree 75, 111
Burk, Felicia 60, 62
Burk, Nicole 50, 172
Burk, Robin 75
Burke, Sarah 50, 140, 156
Burke, Seth 75
Burns, Brittany 75
Burns, Kaila 4, 7, 84, 86
Burris, Adam 75
Bush, Sherry 20
Butkiewicz, Robert 50
Butler, Aaron 75
Butler, Donald 20
Butler, Joshua 62
Butters, Connor 62, 70, 112, 113, 137, 153
Butters, Tyler 20, 39, 110, 112, 137
Button, Christine 50
Byrne, Mary 87

Cacciatori, Kelsey 48, 50, 57, 101, 117, 134
Cadrette, Cierra 62
Calandra, Alicia 62
Calogero, Christine 87, 95
Cameron, Adam 50, 101
Camp, Zach 75
Campanaro, Christy 6, 87
Campanaro, Theresa 50
Campanella, Nino 62, 146
Campau, Abbie 75
Campbell, Evan 16, 20, 117, 196
Campbell, Linda 87
Campbell, Mary 87
Campbell, Mirra 20, 100, 110, 115, 120, 143
Campbell, Nicole 62, 127, 141, 158
Campos, Marcus 5, 11, 62, 122
Canarelli, Sarah 75, 101
Caporilli, Keenan 20, 193
Capponi, Gertrude 87, 102
Capponi, Rocky 11, 75, 145
Capria, Anthony 16, 20, 46
Capria, Stephanie 62
Cardwell, Chloe 13, 62, 66, 71, 109, 110, 120, 124, 125
Cardwell, Trevor 16, 17, 50, 56, 59, 102, 109, 110, 119, 120
Carinci, Cassandra 75
Carinci, Cory 62
Carissimo, Christina 75, 112, 113
Carl, Kimberly 21
Carman, Jessica 3, 21, 130, 143
Carman, Joshua 75
Carman, Melanie 50, 102, 124, 125
Caroli, Jill 87
Carpenter, Chelsea 62
Carpenter, Morgan 75, 112, 113
Carpenter, Paige 21
Carter, Corey 137
Carter, Immanuel 75
Caruso, Philip 62, 101, 133
Casadei, Selina 75
Cashion, Michelle 45, 87
Cassese, John 2, 50, 105, 112, 113, 118, 133, 154
Castro, Genesis 62
Castro, Vincent 21, 197
Catalano, Brandon 75
Cataldo, Alexander 75
Cataldo, Kelsey 16, 17, 48, 49, 50, 102, 110, 116, 117, 125
Cavaggioni, Isabella 75
Cavalier, Alyssa 4, 62, 67, 70, 141
Cehfus, Joh'lene 21, 123
Centore, Ashley 62, 102
Chambers, Laura 75
Champion, Beverly 62
Champion, Khaliq 63
Champlin, Carolyn 50
Champlin, Danielle 75
Charney, Hannah 5, 14, 21, 33, 100, 102, 108, 117, 127, 197, 204
Chen, Kevin 50, 100, 115, 117, 153
Cheney, Jason 75
Chesebro III, Jack 48, 50, 58, 102, 106, 112, 117, 119
Chester, Sierra 50, 122, 156
Chien, Katherine 75
Childs, Andrea 63, 102, 109
Childs, Christopher 50, 57
Chilkotowsky, Paul 147
Chinwong, Peeratep 50
Chinwong, Pirathip 63
Christensen, Tymen 75
Christina, Pedro 51, 104, 153
Christman, Tyler 63, 155
Chrystie, Alyssa 75, 110
Church, Ashley 21, 39, 40
Ciaccia, Kristina 72, 75, 83, 145, 198
Ciaccia, Nicole 21, 25, 103, 105, 108, 198
Cianfrano, Anthony 75, 83
Cignarale, Nicholas 51, 116, 127
Ciotti, Rebecca 7, 83, 85, 87
Ciulla, Christopher 63, 101, 127, 155
Clark, Casey 75
Clark, Cassidy 75, 147
Clark, Denzel 133
Clark, Desmond 63, 158
Clark, Devin 75
Clark, James 51, 113
Clark, Mason 21, 25, 109
Clark, Tyler 63, 116
Clay, Desmond 63, 112, 113
Claypool, Jamilla 9, 21, 36, 110, 112, 115, 224
Clifford, Charles 87
Clifford, Nicholas 18, 21, 229
Closinski, Emily 63, 108, 112
Coccia, Vincent 21, 108, 110, 116
Coffman, Eileen 18, 22, 108, 117, 173, 198, 222
Coia, Kyle 75, 100, 112, 113, 159
Colangelo, Alysia 75, 111
Colangelo, Amanda 156
Colangelo, Matthew 63
Colangelo, Paul 22
Cole, Brooke 63
Cole, Kathleen 5, 51, 101, 106, 112, 114, 117, 118, 119, 124, 125, 127
Coleman, Alexis 75
Coleman, Brytny 51, 156
Coleman, Emily 22, 47
Collins, Dave 4
Colwell, Anne 87, 124
Come, Kelsey 51
Come, Kyle 75
Come, Paula 87
Come, Stacey 75
Coniglio, Michael 63
Connery, Brian 87, 94
Conover, Joseph 63
Conover, Matthew 87
Consiglio, Mark 26, 133
Consiglio, Mary-Ellen 51
Consiglio, Matthew 63
Constabile, Sharon 87
Converse, Richard 63
Cook, Cody 22, 46
Cook, Daniel 75
Cooke, Jeffrey 7, 75, 79, 83, 158
Coonrod, Bobby 51
Coonrod, Clayton 51, 111
Coonrod, Coady 75
Coonrod, Corey 22
Coonrod, Katlyn 63
Coonrod, Micheal 63
Coonrod, Patricia 75
Cooper, Marisa 75
Cope, Jonathon 72, 75
Cosimeno, Allison 63, 101, 152
Costello, Dakota 51, 59, 127
Costello, Jazmin 22, 25, 152
Costello, Matthew 22
Cotronea, Andrew 3, 22, 101, 154, 193
Couchman, Brett 87, 152
Covich, Kevin 87
Cox, Bret 51
Cox, Casey 63
Cox, Cristofer 75
Cox, Michael 63, 101
Creswell, Phil 87
Crever, Chad 63
Crippen, Alyssa 51, 102, 117, 143
Crippen, Jeffery 22
Crofoot, Jacob 9, 51, 110, 116
Cromwell, Justin 63
Cross, Kevin 75, 145
Crossett, Kassandra 63
Crossman, Ashleigh 75
Crouse, Alyssa 75
Crowter, Paula 63
Cruz, Pablo 151
Cruz, Xavier 63, 110
Cummings, April 22
Cusack, Sue 87
Cutler, Amanda 63
Cutler, Joshua 16, 17, 22
Cutler, Lucas 63, Cutler, Shannon 63, 66

D'Amore, Ashley 75, 83, 145, 158
D'urso, Anthony 63, 133
Dainotto, Antoinette 3, 22, 109, 117, 199
Dana, Desiree 63, 64
Daniello, Anne 87
Daniello, Christopher 5, 23, 26, 111, 173, 229
Daniels, David 23, 107, 117
Daniels, Faith 75
Danielski, Ryan 23, 84, 199
Danielski, Tyler 51
Dantzler, Shionna 76
Darois, Danielle 51, 70, 112, 113, 127
Darois, Nicolette 5, 7, 76, 105, 112, 127, 144
Darois, Victoria 5, 76, 112, 113, 127
Dashnaw, Randi 100, 104, 107, 108, 111, 117, 122, 123, 156
Dashnaw, Shirley-Ann 76, 111
Dashnaw, Sierra 63, 111
Daskiewich, Deb 87
Davidson, Donnie 51
Davies, Kory 87
Davis, Brandon 76
Davis, Bruce 63
Davis, Charlotte 76
Davis, Dakota 63, 104, 133
Davis, Deborah 76
Davis, Dylan 51
Davis, Jacob 76, 87, 110
Davis, Kathryne 23, 102, 109, 111, 112, 116, 141, 152, 200
Davis, Michael 84, 87, 161
Davis, Travis 76
Davis, Trista 142
Davy, Robert 155
Day, Jamie 87
De Morrow, Debb 76
Debany, Christopher 23, 101, 154
DeBlasiis, Andrew 51, 122, 133, 161
DeBlasiis, Santino 63, 101
Decker, Jennifer 63, 143
Decker, Paul 23, 47, 229
Decker, Tyler 23, 117
Degeorge, Andre 63
DeGeorge, Daniel 23
Dehart, Brianna 2, 48, 49, 51, 144
DeJean, Anthony 3, 9, 16, 17, 23, 127, 133, 153, 200
Delong, Jordan 63
Deluco, Antonio 155
Dematteo, Mary 87
DeMatteo, Matthew 23, 149, 161
Demitro, Amanda 51, 111, 115
Dempsey, Eamon 23, 135, 199
Dennis, Christopher 23
Dennis, Jason 63
Derrick, Connor 2, 51, 57, 117
Deruby, Denver 63
DesChambeau, Jay 63, 71
Destito, Antonio 63, 145
Destito, Tony 101.
Dewey, Kagen 9, 12, 23, 39, 114, 119, 137
Dibble, Dylan 76
DiBella, Olivia 11, 23, 102, 108, 117
Diberardino, Shannon 88
Dibert, Kathryn 5, 23, 110, 115, 144
Dibert, Stephanie 63, 102, 144
Dickson Jr, Sam 2, 3, 24
Diehl, Joshua 41
DiMaggio, Dominic 21, 24, 130, 131, 139, 163, 201
DiMaggio, Karrah 24
Dipasqua, Iana 76
Disburger, Audreanna 51
Distefano, Gina 63, 140
Dixon, Nicholas 24, 101, 117, 119
Dolan, Taylor 21, 51, 116
Dole, Jenna 76
Dole, Maddie 110
Dole, Maggie 76
Dombrowski, Kyle 76, 82, 112, 113, 119, 127, 147, 159
Domenico, Mya 51, 56
Domenico, Sebastian 76, 105, 112, 113, 135
Donovan, Samantha 51
Dooley, Paige 2, 24
Doria, Beth 88
Downs, Melissa 88
Drake, Dennis 63
Drake, Krysteena 24, 46, 47, 125
Draper, Thomas 76, 110, 127, 145, 149
Duck, Scott 76
Duffy, Devin 76
Dunn, Daniel 88
Dupont, Cameron 10, 76, 146
Dupont, Kaitlyn 3, 51, 118, 152
Duran, Alison 62, 63, 173, 201
Duran, Ann 88, 201
Duran, Haley 3, 21, 24, 109, 142, 201
Dursi, Riccardo 5, 84, 88
Durso, Alyxandra 76
Dutcher, Katrina 24, 46, 47
Dy, Melo 63, 111

Eadline, Ashley 61, 63
Early, Gail 88
Eastup, Allison 63, 101, 173
Eastup, Andrea 63, 102
Eastup, Sheena 51
Eccleston III, Thomas 63, 145
Eccleston, Brandon 76
Edick, Gabby 156
Edwards, Brittany 63
Edwards, Jessica 51
Edwards, Kristen 76
Edwards, Twyla 88
Egelston, Christian 51
Egelston, Kayla 76
Egelston, Michael 64
Eggan, Allyson 51, 117, 150
Eggan, Gabrielle 7, 76, 78, 145
Eichhorn, Joshua 51, 109, 110, 114, 120
Eichorn, Joshua 48, 117, 119, 120
Eldred, Justin 24, 196
Eleuteri, Brittany 51
Ellinger, Amberlyn 76, 110
Ellinger, Carissa 24, 103, 108, 140, 156
Elliott, Shawn 76
Ellis, Marquise 66, 107, 158
Elmer, Kayla 76, 111
Emmanuele, Christina 2, 48, 49, 51, 101
Endres, Mike 24, 139, 149, 163, 165, 219
Enos, Makenzi 51, 58, 111, 116,
Enslin, Ryan 76
Entelisano, Melanie 24, 109, 117, 136, 52
Ernenwein, Brett 76
Ernenwein, Sierra 48, 49, 51, 116
Ernst, Naline 51
Ervin, Dakota 76
Ervin, Kayla 64 Eychner, Steven 64, 158, 161
Folsom, Julia 77
Fontana, Laura 52, 112, 113

Facciolo, Joseph 64
Falcone, Nicholas 51, 161
Falitico, Vincent 51
Fall, Elise 51, 140, 156
Famolaro, Danielle 62, 64, 101, 130, 134, 152, 192, 202
Famolaro, Dylan 24, 47, 98, 99, 100, 116, 117, 127, 192, 202
Fancher, Frank 24
Fanelli, Anne 88
Fanelli, Mark 76, 101, 127, 145, 153
Fanelli, Ryan 10, 11, 51, 117, 127, 139, 146, 149, 163, 165
Farber, Jessie 76, 145
Farber, Steven 64
Farda, Catrina 64
Farda, Richard 76
Fazekas, Kelsey 51
Fazio, Jessica 76, 83, 156
Feener, Bryan 24, 116, 117, 202, 224
Feener, Sean 4, 10, 14, 51, 57, 117, 127
Feldman, Kyle 76
Feldman, Shella 88
Feldman, Tyler 51, 101, 105
Felice, Alex 51, 105, 112, 113, 127
Felice, Lauren 76, 105, 127, 146
Feliciano, Christian 76, 110
Felker, Katrina 116
Felker, Pat 88
Feole, Aleesha 51, 101, 117
Feole, Derek 76
Feole, Marissa 24, 230
Ferlo, Alexandria 51
Ferlo, Sebastian 76
Ferrare, Britany 76
Ferrare, Gabrielle 76
Ferris, Michael 51, 101, 117, 127, 146
Ferrucci, Richard 64, 127, 145
Fey, Minda 64
Fifield, Christopher 25, 47, 135
Finkle, Roger 76
Finley, Ashley 76
Finley, Danielle 76
Finneman, Andrew 25
Finnie, James 25, 47
Finster, Bruce 25
Fiorenza, Alexandria 60, 64
Fiorenza, Allyson 51, 117, 144
Fiorini, Ceil 88
Fish Jr, Thomas 51
Fish, Jacob 76
Fisher, Miranda 76
Fister, James 84, 88
Fitzgerald, Joseph 6, 25, 117, 127, 164, 203
Fitzpatrick, Joan 88, 97
Fitzpatrick, Paul 84, 88, 97
Flaim, Jessica 64, 141
Flanigan, Connor 76, 81
Flanigan, Francis 76, 155
Flanigan, Kristen 25, 203, 210, 214
Fleming, Joseph 76
Fleming, Thomas 64, 101, 112, 119
Fletcher, Johnathan 64
Fletcher, Kristopher 51
Fletcher, Michael 51, 101, 105
Fletcher, Terrance 76
Flint, Kelsey 52
Foley, Erica 5, 14, 16, 17, 25, 116, 117, 127, 138, 204
Foley, Sarah 52, 157
Foote, Kara 25, 31, 110, 112, 173, 210, 224, 229
Forbes, Cara 64, 101
Ford, Ann 52
Ford, Ian-Mitchell 52
Forster, Jacob 25, 155, 205
Foster, Kayla 85, 88
Fountain, Kasandra 77
Fournier, Logan 2, 64, 135
Fox, Ashley 64, 110
Fox, Jenna 77
Fragapane Jr, Robert 64, 145, 155
Francescone, Francessa 156
Frank, Christopher 52, 100, 103, 104, 107, 108
Frank, Joseph 16, 17, 25, 34, 107, 110, 122
Frankey, Jonathan 77, 79
French, Jenna 52, 58, 110
Froelich, Ethan 3, 25, 123, 133, 164, FES2
Fronczek, Daniel 88
Frykholm, Laurie 88
Fuco-Domenico, Gabriella 72, 77
Fulgieri, Maria 88
Fuller, Brandon 64
Fuller, Challice 6, 25, 107, 109, 110
Fuller, Desiree 52
Fuller, Evan 77
Furney, Alexandra 52, 102, 116, 192
Fusco, Joann 88

Gadwaw, Daniel 52, 104
Gaesser, Karen 88, 141
Gaetano, Gina 21, 26, 48, 206
Gallagher, Caitlyn 64, 101, 112, 127, 146
Gallagher, Jessica 7, 72, 77, 127, 146, 152
Gallagher, Selina 52, 100, 110
Gallo, David 95
Gamble, Nicole 102
Gambrel, Anthony 133
Gambrel, Jamal 52, 133
Garay, Magean 77, 110
Garcia, Bianca 64
Garcia-Rodriguez, Xavier 77
Gardner, Jillian 9, 52, 59, 109, 112, 114, 119, 127
Garmany, Sarah 52
Gates, Lindsey 4, 64, 101, 112, 127, 144, 150
Gaudin, Ronald 52
Gawarecki, Haley 77
Geary, Amber 64
Geary, Dillan 52, 105
Geary, Meghan 77
General, Jordan 10, 77, 104, 146, 148, 150
Gentile, Christopher 52
Gentile, Scott 64
Gentile, Shane 64
Gerace, Dominick 52
Giardino, Sonita 77, 152
Giczkowski, Kurt 52
Gifford, Melody 26, 40, 157
Gilbert, Melissa 60, 61, 64, 71, 127
Gill, Alyssandra 16, 26, 28, 46, 102, 109, 112, 117, 121, 125, 205
Gill, Marissa 46, 52, 59, 112, 117, 122, 123
Gillen, Jenna 62, 64, 127, 130, 131, 138, 152
Gillette, Adam 77
Giordano, Lucy 6, 84, 85, 88
Glantz, David 52, 118, 203
Glasso, Margaret 88
Gleasman, Elizabeth 64, 70, 145
Gleasman, Joshua 77
Goewey, Daniel 9, 13, 64, 109, 110, 120
Goewey, Livia 77
Gomez, David 26, 100, 102, 107, 117
Gonzalez, Natalie 88
Gonzalez, Nicolas 77
Goodman, Alicia 115
Goodman, James 44
Goodman, Jesse 44
Goodmore, Alicia 52, 110
Goodwin, William 64
Gosier, Jacob 64, 153
Gosier, Patrick 11, 52, 102, 117, 133, 153
Gotti, Anthony 52
Gotti, Ryan 52, 105
Grago, Jenna 13, 52, 57, 102, 110, 117, 142
Granacki, Michelle 88
Grant, Demi 60, 64
Grant, Lee 52, 155
Grant, Tamara 26
Grasso, Joann 89
Grasso, Letizia 89
Gratch, Aaron 4
Gratch, Dylan 52, 59, 101, 139, 151, 163, 165
Gray, Abigail 77, 101, 130, 136
Gray, Nikolas 26, 101, 117, 206
Green, Louis 77
Greenwood, Stacey 26, 121, 124, 207
Gregory, Kaysie 11, 64, 71, 134
Gressel, James 52, 137, 153
Gressel, Megan 2, 16, 26, 102, 109
Grider, Michael 10, 64, 133
Grieco, Lilli 89
Griffiths, Ayla 2, 52, 57
Griffiths, Carol 89
Griggs, Dominique 52, 133, 153
Griggs, Jonathan 60, 64, 158
Grigsby, Ashleigh 77
Grogan, Whitney 26, 28, 231
Grosso, Zachary 52
Gulla, Hannah 71
Gulla, Jacob 64, 146, 164
Gulla, Johanna 64, 101, 158, FES1
Gullo, Brandon 64, 111, 151
Guy, McKenzie 77, 127, 158
Gydesen, Jade 52, 147
Gymburch, Thomas 26, 122, 137, 154, 202

Hairston, Mason 77, 159
Haley, Taylor 64, 109
Hall, Morghan 52
Hall, Pat 89
Hall, Terri 89
Hall, Timothy 77, 145
Hammond, Nyoka 26, 108
Hanrahan, Sara 77
Hanson, Corey 64, 112, 113
Harding, Tanner 64, 173, 222
Hargrove, Iman 77
Harjung, Linda 89
Harris, Anyssa 64, 147
Hart, Tyler 77
Hartle, Joshua 64
Harvey, Michael 52, 122
Hash, Amanda 26, 36, 105
Hash, Kyle 3, 8, 52, 100, 102, 108, 109, 117, 133, 153
Hatzinger, Chelsea 64, 147
Hatzinger, Zachary 27, 47

Haugen, Marianna 64, 111
Hawkins, Aleigha 152
Hawkins, Teira 77
Hawkins, Thomas 77, 137
Hayes, Carissa 77, 110
Hayes, Deavon 64
Hayes, Rachel 27, 102, 111, 124, 125, 207
Hayes, Rebecca 64, 207
Heard, Holly 77
Hecox, Daniel 27
Hecox, Jesse 77
Heller, Robert 89
Hemphill, Zackary 27, 133
Hemshrot, Kenneth 52
Henderson, Samantha 52
Henderson, Vincent 52, 155
Henriquez, Siera 27, 141
Henry, Casey 77
Henry, Jordan 3, 4, 7, 133, 151
Henry, Justin 60, 145, 158
Henry, Stacey 89
Hensley, Shaelene 52, 57, 102, 117
Hepworth, Joshua 64
Hernandez, Aaron 77, 110, 137, 155
Hernandez, Christina 64, 71, 110
Hernandez, Jasmine 77, 156
Hernandez, Mia 64, 146
Hernandez, Ramon 64
Hernandez, Saige 77
Hernandez, Shiana 64
Herrin, Gage 77
Hesse, Amanda 27
Hesse, Kayleen 77
Higgins, Kayla 77
Hildenbrandt, Tiffany 25, 27
Hildreth, Matthew 5, 10, 50, 52, 59, 117, 127, 146
Hill, Amanda 77, 110
Hill, Tevin 65, 107
Himes, Michelle 77
Himes, Tim 89
Hinman, Drew 11, 65, 71, 115, 127, 145
Hluska, Thomas 77
Hluska, Valerie 65
Hoffman, Jordon 13, 16, 17, 27, 36, 39, 109, 110, 112, 114, 118, 119, 120, 137
Hoffmeister, Lindsay 52
Hojnacki, Rachael 11, 62, 65, 138, 152
Hojnacki, Richard 3, 6, 27, 117, 139, 163, 165, 208, 219
Holdridge, Doug 89, 101
Holmes, Quiana 9, 72, 73, 77, 78, 107, 110, 111, 127
Holmes, Sarah 52, 56, 102, 110, 115, 117
Holmes, Travis 27, 157, 205
Holst, Taylor 4, 52, 59, 109, 110, 114, 117, 120, 127, 138
Holz, Chelsea 3, 6, 117
Holzberger, Jeffrey 52
Holzberger, Mike 104
Hopkins, George 89
Hopper, Kimberly 27, 152, 172, 233
Horky, Semmler 60, 77
Hosler, Raymond 104
Houghtaling, Randy 77
Houlbrook, Savannah 77
House, Ashley 65, 111
House, Lisa 27, 108, 124, 125, 173, 198, 222
Houser, William 9, 84, 89
Hovey, James 89
Howard III, Earl 65
Howard, Jerry 151
Howard, Patrick 52
Howard, Raymond 65, 69, 71
Hrynuk, Kaylee 65, 102, 120, 130, 136
Huembes, Wilfredo 65, 145
Huff, Courtney 27, 34, 111, 112
Hughes, Callahan 77, 105, 110
Hughes, Delaney 52, 102, 117, 130, 134, 192
Hughes, Matt 135
Hughes, Patrick 77
Hughes, Ryan 65, 158
Humphrey Jr, Eric 77
Humphrey, Payton 72, 74, 77
Humphrey, Robbin 3, 21, 27, 139, 163
Hung, Adrian 26, 27, 117, 153
Hunt, Paul 9, 52, 117, 119
Hunziker, Tavin 77, 147
Husband, Dana 77, 110, 152
Husband, Kayla 52, 112, 113, 152
Hutchings, Adam 65

Iacone, Alexa 53, 117, 118, 147
Iacone, Gianna 27, 143
Iacone, John 77, 145, 157
Iacone, Nicoletta 101, 109
Imicciatore, Lauren 142
Ingalls, Amanda 53, 54
Ingham, Amanda 28, 100, 127, 138, 218
Ingleston, Martin 65, 110, 118
Internicola, Steven 53
Irizarry, Luis 28, 46
Ives, Alyssa 78, 110

Jackson, Kaley 28
Jackson, Trey 78
Jadoo, Sean 48, 53
Jaegers, Darren 122
Janes, Brittany 53, 102
Janes, Cassandra 78
Janes, Garrett 53, 116, 127, 139, 163, 164, 165
Janes, Michael 65
Jardines, Kasandra 28
Jarvis, Nicholas 53
Jaynes, Brandyn 65
Jaynes, Joshua 53
Jaynes, Kaylee 28, 53, 100, 103, 104, 107, 108
Jeannotte, De'anna 53
Jensen, Michael 78, 127, 146, 208
Jensen, Shelli 14, 28, 117, 127, 138, 204, 208
Joanis, Thomas 105
Jock, Zachary 78
Johnson, Alaina 142, 172
Johnson, Alessandra 7, 78, 146
Johnson, Allaina 78, 130, 142
Johnson, Amber 65
Johnson, Ashley 78
Johnson, Bianca 78, 101
Johnson, Cheyenne 78
Johnson, Christian 78, 112, 113
Johnson, Dehl 89
Johnson, Hannah 4, 28, 102, 112, 117, 120
Johnson, Jasmine 122, 123
Johnson, Mirrissa 65
Johnson, Nancy 89
Johnson, Rebecca 65
Johnson, Robbie 65
Jones, Amber 28, 106, 109, 110, 114, 115, 117, 120, 121, 205
Jones, Christopher 53
Jones, Coty 53
Jones, Daniel 78, 145
Jones, Joann 65, 110
Jones, Joshua 53
Jones, Kayla 28, 100, 103, 107, 117
Jones, Kristy 65, 140, 156
Jones, Patricia 89
Jones, Stephanie 78
Joyce, Eric 65, 149
Joyce, Stephen 5, 53, 59, 102, 116, 127, 139, 163
Joyce, Zachary 11, 28, 139, 163, 165, 193, 209, 210

Kahler, Austin 53, 127, 146, 161
Kahler, Spencer 11, 78, 127, 146, 158
Kaier, Amanda 28, 108, 210, 214
Kaier, Megan 65, 145
Kalinowski, Jo-Ann 89
Kalk, Lawrence 22, 28
Kane, Kelsey 53, 102, 115, 117
Kantor, Candice 78, 112, 113
Katchmar, Joseph 53, 111, 135
Kay, Sean 28
Kean, Jennifer 2, 29, 34, 46, 209
Keaney, Lauren 65, 127
Keena, Cory 28, 29, 47
Kelly, Jordain 78
Kerr, Michael 65, 105
Khadeem, Joseph 78
Kieffer, Nicholas 11, 29, 164
Kieffer, Nicole 53, 72, 116, 130, 134
Kieffer, Rebecca 78
Kimball, George 53
Kimball, Kyle 3, 4, 29, 133
Kimball, Wayne 78
Kimmel, Scott 65, 145
King, Brianna 29, 33, 157, 231
King, Nathan 65
King, Tyler 65
Kinney, Sarah 157
Kirby, John 89
Kirk, Corey 78
Kirk, Shaylee 29
Kiskiel, Evan 65
Klepaldo, Gina 53, 173
Klockowski, Joseph 9, 29, 100, 103, 112, 113, 116, 119, 209
Knamm, Ty 137
Knapp, Joshua 78, 82, 137, 155
Knapp, Shelby 29, 124, 125, 130, 136, 152, 222, 225
Knoblock, Nicole 29
Kobito, Melissa 65, 108
Kobito, Michael 11, 65, 145, 153
Koenig, Andrea 16, 29, 102, 112, 117, 210
Kondella, Cameron 29, 117, 164
Kotary, Zachary 22, 29
Kozak, Dallas 65
Kraeger, Jessica 53, 104
Krawiec, Megan 53
Krebs, Mallory 3, 29, 130, 143
Kulesa, Kendra 53
Kwak, Miso 78, 112

Lacey, Amy 29
Lacey, Joshua 78
Lacey, Michael 89
Laclaire, Nicholas 65
Laclaire, Stephen 53
Lagasse, Andrew 78, 145
Lagasse, Rochelle 78
LaGrange, Lischa 89
Laird, Billy 65
Lamascolo, Martina 53
Lamay, Stephanie 53
Lambert, Brandon 78
Lamont, Michael 53
Land, Chelsea 7, 53, 112, 117, 122
LaPointe, Carissa 65, 66, 69, 147
Lapolt, Kevin 53
Larkin, Tyler 65, 145
Larmer, Joe 53
Laroche, Collin 65
LaRoy, Jenna 65, 109
Last, Carrie 29, 130, 141
Last, Krystyna 65, 109, 110
Latendress, Corey 65
Lattimore, Sarita 29
Lauber, Mitchell 65
Lauricella, Katia 30, 33, 109, 117
Lavine, Gina 226
Lawson, Meghan 30
Layman, Angela 65
Lee, Barry 145
Lee, Jenna 78, 112
Leggett, Matthew 3, 30, 116, 133, 155, 164
Leitao, Amanda 78, 110
Lennon, Chase 65
Lennon, Cody 30
Leonard, Bruce 53
Leroux, Elizabeth 111
Levensailor, Arthur 53
Lewis, Deanna 65
Lewis, Saleem 78
Li, Barry 78, 112, 113, 114, 119
Li, Kevin 6, 18, 30, 100, 102, 112, 114, 117, 119
Libby, Gary 65
Libby, Jessica 2, 30
Liddy, Brandon 2, 16, 30, 46, 104, 137
Light, Perry 78
Linderman, Geoffrey 30, 40, 46, 102, 116, 117, 154
Linderman, Randolph 65
Linderman, Randy 112, 139, 163
Linderman, Zachary 78, 100, 112, 113, 119, 147
Lindsey, Diane 89
Lindsey, Taurean 6, 30
Linen, Devenie 78
Linsell, Haliey 78
Lints, Angelique 65
Lipphardt, Star 78
Lokker, Sarah 53, 58, 101, 118, 124, 125
Lombardo, Tanya 5, 78, 107, 111, 130, 136, 158
Long, Daniel 53
Long, Emerald 78
Lopez, Julia 78
Lopez, Samantha 65, 146
Loson, Jacob 7, 65
Loson, Lindsay 16, 30
Losowski, Jake 9, 16, 30, 102, 108
Lounsbury, Kristin 78, 111
Lovaglio, Jessica 65
Luce, Christine 2, 49, 53, 58, 118
Luczak, Joshua 66, 70
Luczak, Sara 66, 141, 158
Luker, Susan 84, 89
Lux, Jacob 53
Lyon, Pamela 90

MacDonald, Krista 5, 78, 172
Macior, Erica 4, 30, 102, 117, 120, 143, 210, 214
Mackey, Ericka 53, 117, 122
MacLachlan, Dean 90
Maclaughlin, Taylor 53
Madeira, Anthony 78
Madonia, Alicia 75, 78, 83
Madonia, Amanda 21, 25, 30
Madonia, Marykay 85, 90
Madonia, Michael 66, 155
Magnanti, Annette 90
Mahl, Michael 5, 78, 127, 147
Maio, Rosemary 84, 85, 90
Maiolo, Joshuwa 53, 102, 103, 116, 133, 153
Maitland, Lavelle 78
Maitland, Paul 3, 30, 193, 231
Maitland, Peter 90, 95, 100, 124, 125
Maitland, Vicki 66, 83
Malakie, Ryan 78
Maloney, Gavin 53, 56, 112, 139, 163
Malowicki, Emily 78
Malowicki, Gregory 2, 66, 102
Mandigo, Mariah 30, 33, 109, 117, 221
Manna, Ashlee 66
Manti, Patricia 90
Manuele, Diane 30
Marchesane, Alyssa 66, 101
Marchione, Kegan 53, 137, 155
Marcinkowski, Jamie 66, 130, 136, 158
Marineau, Alexis 78, 146
Marrello, Cody 66
Marsh, Glen 66, 135
Marshall, DeVante 53, 133, 155
Marshall, Jerralee 66
Marshall, Natasha 78
Martin, Alexander 2, 66, 102,155
Martin, Alicia 31
Martin, Cassandra 78
Martin, Jacob 66
Martin, Nathan 66
Martin, Zebadiah 53, 154
Martinelli, Zachery 53, 105
Martinez, Kristine 78
Martino, Michael 66, 145
Martorell, Shane 31
Maskell, Stephanie 31
Masterangelo, Rosanne 90
Mastraccio Jr, Frank 31, 137, 153
Mastraccio, Joseph 66, 69, 137, 154
Mastrangelo, Rosanne 107
Mastro, Katherine 142
Mata, Stephanie 9, 13, 53, 102, 106, 112, 117, 119, 122
Mathy, Bethany 78, 102
Matt, Cory 66
Matt, Eric 16, 31
Matt, Ryan 78, 83
Mattacchione, Sarah 66
Matthews, Kyle 79
Mattie, Jared 66
Mattie, Jena 66, 173
Mays, Billie 90, 133, 153
Mazuzan, Austin 79
Mazzaferro, Joshua 66, 146
Mazzaferro, Pam 90
McCall, Catherine 90
McCaulley, Sue 90
McCormick, Meghan 79, 134
McCormick, Taylor 79
McEwan, Jac 53, 105

McFadden, Avery 59
McGill, Aneyia 31
McIntyre, Ervin 79
McKinney, Brett 72, 79, 105, 127, 145
McKinney, Kathy 90
McLean, Alyssa 2, 7, 16, 31, 47, 100, 116
McLean, Angela 65, 66, 101, 130, 134, 158
McLiesh, Patrick 79, 105
McMahon, Betsy 90
McMay, Alexandra 31, 141
McNamara, Rachel 53, 70
McNatt, Dillion 53
McNichol, Mason 31, 46
McNichol, Ryan 79
McQuinn, Megan 53
McSweeney, Brandon 66, 110
McZeal, Sage 26, 31, 39, 100, 124
Mecca, Nicholas 79, 145
Medina, Stephanie 79
Medlin, Travis 79
Meerdink, Joan 33, 90
Meiss, Jacob 90, 119
Melioris, Mark 66
Mellace, Frank 5, 10, 31, 101, 139, 151, 163, 211
Mellace, Michael 7, 72, 73, 79, 83, 146, 211
Melone, Tracy 90
Menard, Ciara 66
Mendoza, Daniel 66
Mendoza, Megan 53
Mendoza, Saraya 79
Meola, Joseph 31
Merchant, Mark 32
Merck, Audrey 53, 101, 117
Merren, Judy 90
Merrill, Mary 90
Mersereau, Michael 66
Messenger, Molly 2, 5, 32, 108, 117, 124, 125, 127, 138, 177, 211, 226
Metott, Jensen 3, 16, 26, 28, 32, 100, 103, 109, 124, 125, 150, 212
Metott, Ryan 3, 66, 158
Metzger, Erich 147
Metzger, Joshua 79, 101, 127, 147, 153
Metzger, Tricia 48, 53, 102
Meyers-Brooks, Marcus 79, 145
Meza, Sean 32
Mezza, Dante 3, 16, 32, 44, 116, 133, 161
Mezza, Deanna 32, 44, 140, 156
Miller, Connor 66
Miller, Kelly 11, 32, 46, 109, 117, 127, 171, 212
Miller, Randy 66
Miller, Sarah 48, 54
Miller, Vanessa 90
Miller, Wayne 66
Millner, Ashley 31, 32, 100, 131, 150, 213
Mills, Ronald 90
Millson, Shaun 66
Mingo, Coach 137
Minicozzi, Madelyn 79, 103, 111
Mitchell, John 32
Mittower, Joseph 66
Moerler, Kristen 66
Monahan, William 2, 4, 9, 10, 54, 58, 102, 104, 105, 110, 115, 117, 127
Montana, Casey 66
Moonen, Cody 79
Moore, Michelle 90
Moore, Taylor 54
Moores, Zachary 66
Moran, Anthony 54, 153
Morehouse, Tracy 90
Morgan, Jacquelyn 32
Morgan, Joshua 3, 8, 9, 11, 32, 44, 112, 114, 119, 133, 153, 164
Morgan, Zachary 32, 44
Moroughan, Kristin 66
Morris, Anna 79, 110, 118
Mortise Jr, Joseph 54
Mortise, Ryan 66
Moselle, Brandon 79
Mosher, Michael 66
Mott, Katherine 54, 59, 102, 112, 117, 127, 150
Mucha, William 9, 54, 58, 60, 61, 109, 119, 120
Mumpton, Emily 66
Mumpton, Katherine 22, 32, 109, 117, 127, 144, 210
Mumpton, Lisa 90
Mumpton, Tiffany 66, 140
Munney-Griffths, Mary 90
Murphy, Brandon 66, 101
Murphy, Derek 54, 135, 161
Murphy, Francis 32, 133, 151, 161
Murphy, Samantha 48, 49, 54, 102, 144
Murphy, Travis 79, 105
Murray, Jordan 32, 40, 122, 123
Musch, Jed 91

Nadeau, Joshua 79
Nagurney, Travis 79
Namyslo, Marek 32
Nardslico, Diane 91
Narolis, Hunter 54, 100, 102, 107, 112, 114, 117, 119, 127
Narolis, Kaylee 66
Nash, Jessica 91
Nashton, Cassandra 66
Neilley, Nancy 91, 108
Nelson, Jennifer 91
Nelson, Maya 5, 79, 145
Nester, Katrina 54
Ng, Billie-Jean 66
Ng, Elizabeth 54
Nickles, Abigail 7, 13, 79, 107, 110, 118, 127, 172
Nickles, Travis 11, 54, 57, 102, 104, 107, 115, 117, 127
Nicolaus, Tyler 79, 83
Nisiewicz, Patricia 91
Nitti, Katelyn 48, 54
Nobis, Kelsey 4, 33, 130, 134, 210, 214
Nobis, Kerry 66, 145, 214
Nobis, Stanley 54, 214
Nolan, Torin 66
Nonluecha, William 79
Noone, Rachel 66, 146
Noone, Ryan 79, 159
Norman, Elena 79, 147
Norman, Heather 104
Norman, Pristasia 79, 111, 156
Nouvong, Amanda 79, 147, 152
Nouvong, Samantha 31, 33
Nowicki, Joseph 54, 139, 163
Nowicki, Lindsay 79, 138
Noyes, Adam 79, 82, 112, 119, 154

O'Connell, Megan 11, 62, 66, 127, 130, 131, 138, 152
O'Dell, Tyler 54
O'Herien, McKenzie 79
O'Neill, Linda 91
O'Rourke, Melissa 91
Occhipinti, Dona 33, 141, 212
Odlum, Curtis 72, 79
Olney, Audrey 33, 102, 111, 112, 213
Olney, Kathleen 91
Oppito, Zachary 54, 55, 107, 117
Osterndorff, Sarah 67, 102
Owen, Julie 9, 13, 33, 40, 44, 102, 110, 112, 115, 224, 229
Owen, Kevin 33, 40, 44
Ozuna, Serena 79, 156

Pabis, Diane 91
Paccica, Fred 91
Pacicca, Eric 33, 102, 110, 154
Padron, Pilar 13, 33, 109, 110, 112, 114, 120, 215
Palkovic, Kevin 91
Pallas, Brianna 67, 102, 136
Pallay, Lindsay 54, 57, 110, 118, 124, 125, 136
Palmer, Jacob 63, 67
Paolillo, Michael 67, 116, 153
Paolillo, Mike 145
Paquette, Jessica 74, 79, 172, 215
Paquette, Paige 2, 33, 34, 46, 124, 130, 136, 215, FES1
Pardy, Dustin 79
Parker, Cassie 2, 67, 136
parker, tim 113
Parker, Timothy 67, 102, 105, 112
Parkmond Iii, Lloyd 67
Parkmond, Lloyd 60, 151
Parsons, Chelsea 2, 21, 33, 44, 124, 173, 216, 217, 218, 222
Parsons, Danielle 4, 67, 143, 217
Parsons, Kari 2, 33, 44, 124, 125, 173, 216, 217, 218, 222
Parzych, Lucas 67
Pasqualetti, Ann Maria 91
Pasqualetti, David 33
Pasqualetti, Joseph 34, 46, 101, 107, 217
Pasqualetti, Mia 2, 54, 102
Patnode, Andrew 67
Patnode, Marissa 67
Patterson, Daniel 67, 101, 145
Pauba, Danielle 34, 127, 138, 218
Paul, Carson 79
Paulsen, David 52, 54
Pawlikowski, Randy 2, 3, 5, 16, 17, 31, 34, 110, 144, 154, 173, 210, 224, 229
Pawlikowski, Todd 79, 154
Pearson, Randolph 79, 159
Pechecco, David 4
Peck, Amber 79
Peers, Anita 91
Pekarski, Michael 67, 146
Pekarski, Mike 149, 164
Pelano, Kyle 54
Perez, Amber 79, 110
Perez, Kimberly 34, 218
Perez, Lissette 79, 156
Perrigo, Renee 34, 39, 121, 124, 130, 136
Peters, Emily 67
Petoski, Zack 147
Petrie, Dylan 79
Petrie, Rebecca 34, 103
Petroski, Zachary 79, 110
Pettinelli, Taylor 10, 54, 144
Pfeiffer, Derek 10, 54, 149
Pfeiffer, Joshua 67
Phelps, Christa 54
Phelps, Victoria 54
Philley, Timothy 54, 149
Phillips, Ashleigh 67
Phillips, Michael 54, 102, 105, 109, 133
Pitch III, John 79, 83, 145, 112, 113, 145, 158
Piemonte, Katrina 67, 111, 158
Pierce, Domingo 67
Pietrowski, Tierra 79, 110
Pilgreen, Joshua 54
Pinti, Robert 79
Pirillo, Jonathan 79
Pirtskhalaishvilli, Mariam 111
Pitkin, Rafhanah 34, 122, 123
Pitkin, Rafidah 54, 117, 122, 127
Platt, Sierra 67
Plumb, Gerald 79
Pohl, Jacob 79, 102, 105, 127, 146
Polivka, Joanne 91
Polivka, Melanie 54, 101, 106, 110, 115, 118
Pollard, Manuel 54
Pomilio, Jacob 3, 34, 101
Pomilio, Samuel 6, 54, 127, 139, 163, 165
Pope, Sarah 67
Popovich, Kara 2, 5, 14, 34, 98, 99, 102, 117, 127, 195, 203, 219
Popovich, Lauren 7, 80, 112, 127, 146, 219
Portner, Rose 54, 108
Potter, Cheryl 54
Potter, Colleen 67
Potter, William 54, 120
Powell, Kaci 34
Powell, Nori 67
Powonsky, Korynn 48, 54, 147
Pray, Msgt. 91
Premo, Hannah 80, 144, 152
Preski, Richard 147
Preski, Sybil 84, 91
Pruckno, MaryKay 4, 67, 101, 143
Puccio, Nathan 8, 54
Puccio, Samuel 80
Puchyr, Ashley 54
Puchyr, Mariah 67, 140, 150
Pugh, Carina 34
Pugliano, Danielle 91
Pullara, Elizabeth 67
Puma, Vita 80, 146, 158

Quance, Alana 67, 101, 116, 146, 148, 150
Quattrini, Jacob 10, 11, 34, 117, 139, 163, 165, 193, 219
Quinn, Michael 7, 35, 40, 47
Quinn, Naomi 80

Race, Allison 54, 101
Race, Erin 91
Race, Samantha 54
Rafuse, Maria 67
Raiford, Robin Toni 67
Rainwater, Latisha 80, 110
Rall, Brianna 35
Ramsdale, Samantha 80
Randall, Jacqueline 67
Rapke, Taylor 5, 14, 22, 33, 35, 102, 108, 109, 117, 127, 130, 136, 212, 220
Razy, Jessica 2, 21, 35, 124, 130, 136, 152, 215, 222, 231
Razy, Sawyer 10, 67, 102, 127, 146
Redding, Garrett 3, 133, 151
Redmond, Dylan 80, 112, 113
Redner, David 16, 35, 46, 133
Reed, Kobie 67
Reed, Nina 35
Reid, Rachel 2, 5, 33, 35, 98, 99, 102, 108, 109, 117, 127, 217, 226
Reilley, Garrett 67, 149
Reilley, Ryan 67, 145, 149
Reilley, Timothy 54, 161
Renzi, Angelo 54
Resnach, Mary 2, 60, 61, 67
Resnach, Nathan 54
Reyes, Emmanuel 80
Reynolds, Heather 54
Reynolds, Richelle 67, 110
Rheaume, Craig 91, 108
Ricafort, Keana 35
Richardson, James 84, 91
Richardson, Kirsten 2, 3, 54, 57, 100, 111, 117, 143
Richardson, Nakasha 60, 67
Richardson, Ta'Aisa 35
Richie, Connor 67, 127, 149
Richie, Maria 91
Rienzo, Mark 54, 58, 102, 112, 113, 120
Rienzo, Stephen 67
Riggleman, Jason 5, 11, 33, 35, 127, 161
Riley, Kevin 67
Rincon, Juan 45
Ringlund, Alen 91
Ripa, Domenica 80, 101, 156
Ripa, Riccardo 91
Rivera, Christina 60, 67
Rivera, Israel 67
Rivera, Nico 80
Rizzi, Michael 91
Rizzo, Kathleen 91
Robbins, Kevin 67
Robbins, Michael 35
Roberts, Chris 92
Roberts, Doreen 92
Roberts, Jeremy 164
Robinson, Shayla 67
Roblyer, Margaret 80
Rodriguez Valentin, Kevin 80
Rodriguez, Ray 67
Roe, Brittany 54, 108
Roe, Joshua 67
Rogers, Jonathan 67
Roher, Samantha 35, 108
Rolf, Jenna 54, 56, 100, 144, 171
Roller, Collen 9, 48, 54
Rondinelli, Courtney 101
Rondinelli, Mia 67, 156
Rose, Shelbey 5, 49, 55
Roser, Dawn 92
Rosinsky, Tiffany 55
Ross, Andrew 72, 80, 149
Rossi-Armstrong, Brett 80
Rotenberry, Elaine 92
Rotolo, Jack 60, 67, 71, 101, 105, 115
Rouillier, Cassandra 80
Roulillier, Zachary 35
Roy-Beckwith, Brittany 55, 100, 156
Royce, Josh 4, 10, 53, 55, 133, 173
Royce, Kaitlin 10, 11, 80, 173
Rudd, Anthony 80
Rudd, Christiane 35, 40, 157
Ruscito, Frank 55
Rushford, Michelle 92
Russell, Ashlee 80, 110
Russell, Carly 80, 111
Russell, Evgeniy 80
Russell, Nikolai 67
Russell, Olga 80, 146, 152, 160, 165
Rutledge, Ryan 55
Rutz, Justin 67, 145

Ryan, Debbie 92
Ryan, Derek 67, 145
Ryan, Destiny 55, 111, 156
Ryan, Jennifer 55
Russell, Olga 80, 146, 152, 160, 165
Rutledge, Ryan 55
Rutz, Justin 67, 145
Ryan, Debbie 92
Ryan, Derek 67, 145
Ryan, Destiny 55, 111, 156
Ryan, Jennifer 55

Saccento, Timothy 55, 100
Sacco, Anthony 80
Salisbury, Benjamin 26, 35, 157
Salisbury, Brandon 68
Salloum, Benjamin 80, 159
Salvador, Anna 34, 36, 123, 173, 221
Sanabria, Caitlin 80
Sancinati, Todd 68
Sandberg, Jonathan 11, 36, 117, 130, 133, 220
Sanders, Justin 3, 36, 173, 224, 229
Santamore, Alexandria 36, 46, 116, 124, 125, 173
Santiago, Franchesca 80
Santiago, Harry 80, 155
Santmyer, Brianna 68
Santmyer, Tiffany 55
Sanzone, Alexa 72, 73, 80, 83, 134
Sanzone, Kelsi 60, 68, 147
Saunders, Mary 92
Savage, Nicole 3, 10, 11, 36, 102, 117, 219
Sbarglia, Dylan 68, 146, 164
Scerra, Jillian 92
Scharf, Christine 84, 85, 92
Schenk, Brandy 36
Schewnny, Holly 156
Schillaci, Amber 55, 58, 110
Schisler, Melissa 68
Schlieder, Sydney 80
Schmandt, Ryan 16, 17, 36, 40, 103, 110, 112, 113, 118
Schmoke, Sylvia 36
Schneider, Elizabeth 80, 110
Schneider, Kara 92
Schoff, Halie 68, 127, 146
Schuler, Tyler 68
Schultz, Amanda 55
Schuyler, Natasha 4, 36, 46, 102, 116, 173
Schwendeman, Ariel 36, 110, 122
Schwendeman, Crystal 55
Schwenning, Amber 55
Schwenning, Holly 7, 68, 103
Sciorilli, Charley 80, 101, 110
Scott, Kiersten 68
Scott, Ryan 35
Seaton, Amanda 36
Seaton, Jeremy 10, 11, 36, 125, 154, 161, 222
Secor, Daniel 2, 55, 133, 155
Secor, Thomas 37, 133
Secor, Tyler 68
Seeley, Cody 68
Segarra, Ashley 55, 103
Seifert, Andrew 55
Seifert, Cassandra 2, 37, 117, 124, 125, 126, 130, 134, 172, 214, 222
Seifert, Michael 8, 76, 80, 149, 222
Seigler, Samantha 16, 37, 173
Seldon, Katrina 92
Selvetti, Seth 80
Serra, Kendee 68, 108
Serrano, Joseph 80
Serrano, Marie Elaine 48, 55, 143
Sexton, Derek 68
Sexton, Judith 92
Seymour, Kayla 55, 140, 156
Shafer, Mary 92
Shalna, Stephen 80
Sharpe, Collin 55
Shaver, Candice 80, 172
Shean, Caitlin 55, 127, 172
Shepard, Thomas 37
Shephard, Sara 37
Sheppard, Violet 92
Sheridan, Britney 55
Sherwood, Colburn 37, 46, 101, 117, 223
Shields, Dusty 84, 85, 92
Shields, Samuel 68
Shock, Christiana 55
Shoemaker, Leigh 55, 138, 150
Shultz, Amanda 156
Silver, Elizabeth 13, 55, 56, 72, 102, 109, 115, 117, 120, 130, 134
Silver, Matthew 80, 137, 154
Simmons, Jason 3, 4, 48, 55, 133, 151, 164
Simmons, Jennifer 7, 68
Simmons, Kyle 16, 17, 37
Simmons, Samantha 80
Simmons, Stephanie 147
Simon, Sterling 68
Singletary, Alexander 72, 80
Sirni, Christiana 2, 17, 21, 37, 124, 125, 130, 136, 152, 215, 222, 223
Sirni, Cynthia 92
Sirni, Jacqueline 5, 68, 71, 127, 130, 136, 223
Sjoblom, Sydney 68, FES1
Skalski, Anna 80, 109, 110, 111
Skavina, Rachel 37, 110, 112, 117, 173, 221, 224, 229
Skibitski, Michelle 92
Skidmore, Stacie 55, 102, 120, 130, 134
Slachciak, Gage 28, 37, 39
Slagle, Aidan 3, 5, 13, 37, 47, 112, 154, 173, 224, 229
Slator, Daniel 84, 92
Smaldon, Deborah 92
Smales, John 92
Smalls, Tiffany 55, 102, 109, 110, 117
Smith, Alexander 80, 159
Smith, Asiana 106, 107, 116, 156
Smith, Brent 25, 26, 37
Smith, Britannia 80
Smith, Brittany 37, 117
Smith, Colin 55
Smith, Cristin 92
Smith, Dustin 68
Smith, Dylan 55, 100
Smith, James 80
Smith, Jonathan 68
Smith, Kayla M 37, 140, 156, 225
Smith, Kayla S 10, 37, 130, 131, 134, 150, 214, 225
Smith, Kayli 80, 146, 158
Smith, Michael-Paul 68
Smith, Morgann 55, 117, 127, 138
Smith, Rachael 55, 110
Smith, Sierra 37, 226
Smith, Travis B 55
Smith, Travis J 55, 122
Smith, Troy 68, 112, 122, 155
Snell, Kyle 68
Snell, Patrick 55
Snyder Jr, Keith 68
Snyder, Kaitlyn 38
Snyder, Keith 133
Snyder, Rochelle 68
Soberanis, Kyle 80
Sochia, Mikenna 80, 145
Solomon, Jordan 80, 147
Solomon, Teren 55
Sosa, Jessenya 80, 111
Southwell, Sarah 18, 21, 38, 138, 152
Soyer, Des'Jenee 68, 100, 110
Spado, Anthony 92
Spearl, Tyler 72
Spencer, Andrew 55, 130, 135
Sperl, Tyler 80
Spindler, Stacy 9, 13, 38, 106, 109, 110, 112, 113, 114, 120, 172
Standen, Shauna 55
Stanford, Shawn 36, 38, 122
Stapleton, Erica 2, 14, 38, 98, 99, 101, 108, 109, 116, 117, 127, 136, 150, 192, 226
Stapleton, Richard FES1, 4, 11, 68, 101, 105, 115, 133, 226
Steacy, Richard 81
Stedman, Kylie 81
Steinberg, Kira 55
Stevens, Matthew 11, 16, 38, 108, 135, 226
Stevens, Whitney 7, 81, 112, 113, 127
Stevenson, T 92
Stone, Jenny 38
Storey, Epiphany 81, 127
Storms, Dominic 11, 36, 139, 163, 165, 193
Story, Alani 103, 104, 123
Stosal, Steven 55
Streifert, Natalie 68, 127, 138
Striker, James 81, 105
Striker, Lindsey 25, 38, 105, 110
Stubba, Kaitlyn 38
Stubba, Meghan 81
Sullivan, Katilyn 68
Suter, Jacqueline 38
Swain, Zachary 81, 111
Swancott, Brittany 122
Swancott, Jessica 16, 17, 38
Swancott, Johnathan 81, 145
Swancott, Joseph 68
Swancott, Kerri 68
Swanson, Karina 9, 11, 36, 38, 102, 110, 115, 120, 138, 227
Swartfiguer, Zachary 81
Swavely, Autumn 3, 78, 81, 134
Swavely, Ryan 133
Swavely, Ted 153
Sweeney, Erik 145
Sweeney, Nick 145
Sweet, Amanda 68
Sykes, Katherine 81
Sylvester, Elizabeth 68, 109, 110, 120
Szablewski, Marissa 68
Szajer, Anthony 81, 112, 113

Tabolt, Jerry 93
Tagliaferri, Jenna 81, 110, 146
Tamburrino, Michael 68, 95, 102, 112, 113, 116
Tan, Kati 4, 38, 108, 210, 214
Tarantino, Salina 81, 110
Tardugno, Mark 5, 9, 13, 14, 38, 123, 127, 135, 228
Tardugno, Nicolas 55, 149, 164
Tardugno, Thomas 147
Targosz, Alexandria 55
Tasco, Courtney 68, 112, 113, 127, 158
Taylor, Aislinn 81, 111
Taylor, Ashley 68
Taylor, Cameron 68
Taylor, Everett 81
Taylor, Kayla 68, 101
Taylor, Paige 55
Taylor, Ryan 55
Taylor, Thomas 81
Taylor, Tiffany 81
Taylor, Tre' Devon 68
Ten Eyck, Mahogany 22, 28, 38 110, 111, 117, 196
Tennant, Aaron 68, 145, 158
Tennant, Tiffany 38
Terenzetti, Gene 93, 96
Terenzetti, Joan 84, 93, 96
Terry, Jamar 55
Terzi, Aliceson 81
Thayer, Ryan 68
Theall, Brittany 55, 143
Theall, Jenna 68, 111
Theall, Richard 68
Theall, Thomas 55, 171
Thibault, Matthew 68
Thomas, Dominique 81
Thomas, Dylan 68, 133, 158
Thomas, Edmond 55, 57, 133, 151
Thomas, Erin 39, 98, 99, 102, 117, 127, 130, 131, 134, 138, 152
Thomas, Maggie 39
Thomas, Michael 39
Thomas, Sarah 68
Thomas, Vanessa 68
Thompson, Kaitlyn 81
Tibbits, Karissa 81
Tibbits, Kurt 16, 26, 34, 39
Tine, McKenzie 81
Todd, Antonio 68
Todd, Briana 69
Todora, Jennifer 55
Toglia, Tina 93
Tolpa, Andrew 69
Tonner, Skye 39
Torchia, Kayla 39
Torchia, Kevin 133
Torres III, Tomas 69
Torres, Alyssa 3, 39
Torres, Brandon 3, 9, 22, 39, 122, 127, 133, 153
Torres, Gil 39, 133, 155
Torres, Tomas 158
Towne, Holly 16, 39, 214
Townsend, Brett 39
Townsend, Brian 55
Townsend, Jonathan 48, 55, 117
Townsend, Pat 93
Trautner, Brandon 137
Trela, Paul 55, 133, 161
Trento, Mirranda 39, 44
Trento, Sabrina 40, 44
Tretter, Beth 93
Trevvett, Chris 93
Trifeletti, Derek 55, 116, 164
Trifeletti, Devin 81
Trinka, Kim 93
Trips, Joseph 81, 110, 145
Trophia, Lori 93
Trousdale, Amy 2, 48, 56
Tucker, Tamaira 81, 110
Tudman, Corrine 93
Tuggey, Ryan 4, 6, 93
Turner, Brandon 81
Tuzzolino, Ross 81, 147
Twiss, Sally 81

Underwood, Regina 81
Urbanik, John 18, 40, 228
Urtz, Hannah 56, 173, 198
Uvanni, Derek 69
Uvanni, Taylor 7, 81, 110, 145

Vacca, Justin 69, 70, 116
Vacheresse, Michael 69, 135
Valdes, Antoniette 69, 111
Valdes, Antonio 7, 16, 17, 40, 109, 110, 114, 120
Valentin, Kadisha 81
Valentine, Brittany 56, 101, 118
Van Meter, Amy 93
Van Namee, Bronwen 93
Vanderhoof, Michael 69, 101, 105, 115, 146, 164
Vanderjagt, Nicole 4, 69, 127, 146
Vandresar, Ryan 69
Vandunk Jr, Peter 81
VanHoeven, Jacinda 81, 111
Vanslyke, Mackenzi 56
Vanvalkenburgh, Xavier 115
Varano, Alicia 69
Vaughn, Jeffery 56
Vaughn, Lacey 69, 70
Vaughn, Ryan 69, 145, 154
Vazquez, Estevan 93
Vedder, George 81
Vega, Jonathan 81
Vencek, Kaitlin 81
Verostek, Michael 69
Veschusio, Marie 81, 101, 103
Villa, Jonathan 56
Villarreal, Kevan 81
Villarreal, Vessa 69
Viros, Rodolfo 94
Voci, Margaret 93
Vogel, Brandon 56
Volpe, Kimberly 56, 110

Wade, Alexis 40, 100, 103, 104, 107, 108
Wade, Zachary 31, 40, 46, 81, 109, 110, 119, 120, 159
Wadsworth, Robin 93
Wagner, Paul 69
Walker, Jamie 16, 17
Walker, Linda 93
Walker, Quinton 56
Wallace, Katherine 69, 104, 109
Wallace, Michael-Jay 56
Wallace, Tyler 81
Waller, Bruce 93
Warcup, Thomas 69, 154
Ward, Sherrae 40
Warner, Jodi 93
Warren, Zachary 81, 147
Wasco, Hannah 69, 123
Washburn, Deanna 40
Waterman, Helen 56, 103, 110, 141
Waters, Brooke 81
Waters, Crystal 56, 150
Waters, Wendy 93
Wattley, Cordell 81, 159
Watts, Alyssa 81
Watts, Sasha 157
Weather, Taylor 56, 107, 156
Weatherly, Denise 93
Webb, Joshua 81
Webb, Lydia 81
Webber, Allison 81

Weber, Annmarie 34, 40, 173, 229
Webster, Matthew 56, 157, 161
Weir, Brianna 80, 81, 112, 130, 136, 152
Welch, Austin 69, 107
Welfel, Steven 81
Wells, Ashleigh 56
Wenndt, Joel 69, 145, 158
Westcott, Brittany 48, 56, 102, 117
Westcott, Doreen 93
Westcott, Royal 82
Western-Womack, Imani 82, 145
Whaley, Cheyanne 82
Whaley, Emily 82
Wheeler, Cara 69, 101
Wheeler, Chad 69
Wheeler, Courtney 69, 101, 130, 131, 138
White, Brandon 56, 155
White, Erica 69
White, Jacqueline 40
White, Taylor 56
White, Zachary 56, 117, 102, 127
Whitman, Mitchell 69
Whitmore, Faith 82, 102
Whooten, Taylor 4, 7, 82, 145
Wickham, Christopher 56
Wickham, Tyler 82
Wieniers, Fred 93, 122
Wiggins, Ciara 2, 56, 110, 115, 140, 156
Wilhelmsen, Curtis 82, 102, 127, 147
Wilhelmsen, Karl 56, 117, 155
Wilkinson, Adam 69
Wilkinson, Michael 56
Williams II, Eric 10, 40, 151
Williams, Joshua 82, 145, 155
Williams, Kyle 55, 56, 101, 139, 149, 161, 163
Williams, Nathanael 16, 17, 40, 133
Williams, Tabitha 82
Williams, Zachary 82, 145
Willis, Brandon 69
Wilson, Arnaldo 56, 112, 113
Wilson, Dustin 40
Wilson, Paige 56, 140, 156
Winberg, Erik 82, 112, 113, 114, 119, 147, 153
Winkler, Kerri 93
Winnicki, Kelly 93
Winters, Dustin 108
Wishart, Destiny 69
Wishart, Leslie 82
Witek, Melissa 69
Withrow, Aaron 69
Wittmann, Alicia 82, 127, 146
Witzigman, Kelsey 41
Wolfe, Krista 41, 152
Wolff, Hannah 82, 102, 103
Wood, Jonathan 69, 122, 137
Wood, Robert 93
Wood, Zachary 56, 127
Wrana, Philip 69

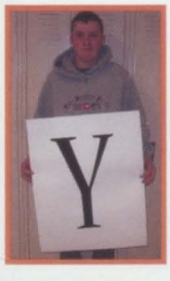

Yakuboski, Allen 69
Yanik, Jennifer 93
Yanik, Paul 94
Yates, James 56, 118, 130, 133, 155
Young, Troy 82

Zacaroli, Gloria 94
Zakala, Alexis 48, 56, 57, 134, 157
Zandi, Andrew 82
Zappavigna, Reanna 3, 82, 145
Zayas, Eva 94
Zbiegien, Ryan 82
Zecca, Tori 122, 152
Zecca, Victoria 69
Zegarelli, Manuel 82, 145
Zeller, Nancy 6, 94
Zeszutko, Kenneth 82
Zmudosky, Carm 94
Zonnevylle, Charles 2, 56, 102, 103, 105, 108, 133, 153

Index Editors

Paige Paquette and Jensen Metott here! Your index is brought to you this year by us! Having an index makes it easier for you to locate yourself and others any where in the yearbook. We worked hard during school hours and on our own free time, from spelling names and learning who everybody is. It took up a lot of our time but it paid off in the long run. With our efforts and help from our other staff members, we give to you the very first index for De-O-Wain-Sta in a long time.

AUTOGRAPHS

WORLD BEAT®

09-10

John Angelillo/UPI/Landov

Mario Tama/Getty Images News

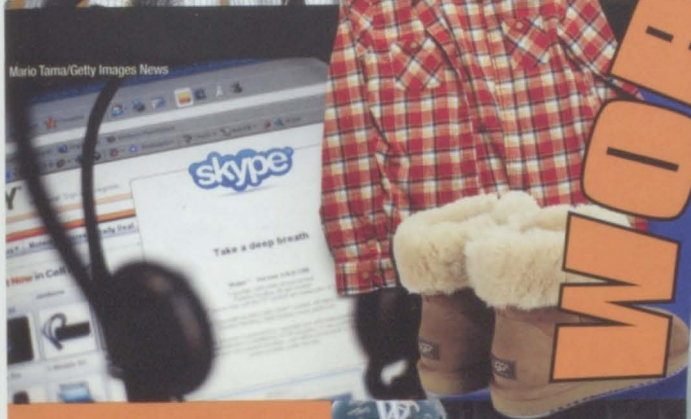

Mario Tama/Getty Images News

Ralph Nelson/Warner Bros./Courtesy Everett Collection

Lee/Everett Collection

Tom Dahlin/Stringer/Getty Images North America

THE BEATLES ROCK BAND

CASH FOR CLUNKERS

Red Huber/MCT/Landov
FINAL DISCOVERY FLIGHT

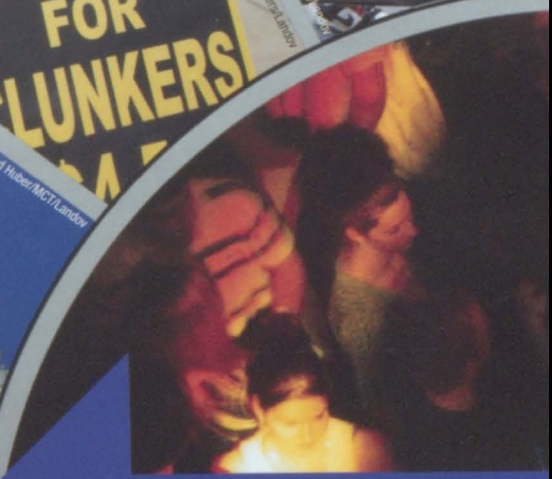

Jeff Haynes/Reuters/Landov
BRETT FAVRE

Sam Oldenburg

NEWS

Mario Tama/Getty Images News

Justin Sullivan/Getty Images News

HEALTH CARE

Larry Downing/Reuters/Landov

The United States draws closer to providing health care for all with the passage of reform bills in both the House and the Senate.

President Obama orders an increase in troops in Afghanistan with a goal of starting to withdraw forces from the country in July 2011.

Reuters/Tim Cocks/Landov

Haiti's earthquake – with a magnitude of 7.0 – is declared by the United Nations as the worst disaster it has ever confronted. Aid pours in from the United States and around the world.

EARTHQUAKE IN HAITI

Julie Jammot/AFP/Getty Images

Tony Avelar/Christian Science Monitor/Getty Images

A University of Utah study finds that texting while driving can be up to six times more dangerous than talking on a phone while driving.

Mark Ralston/AFP/Getty Images

Roger L. Wollenberg/UPI/Landov

John Moore/Getty Images News

Tim Wimborne/Reuters/Landov

THEN & NOW: Price per gallon of gas in 2000: **$1.26** 2009: **$2.73** swivel.com, consumeraffairs.com

Movie ticket price in 2000: **$5.39** 2009: **$7.35** boxofficemojo.com, natoonline.org

VIEWS

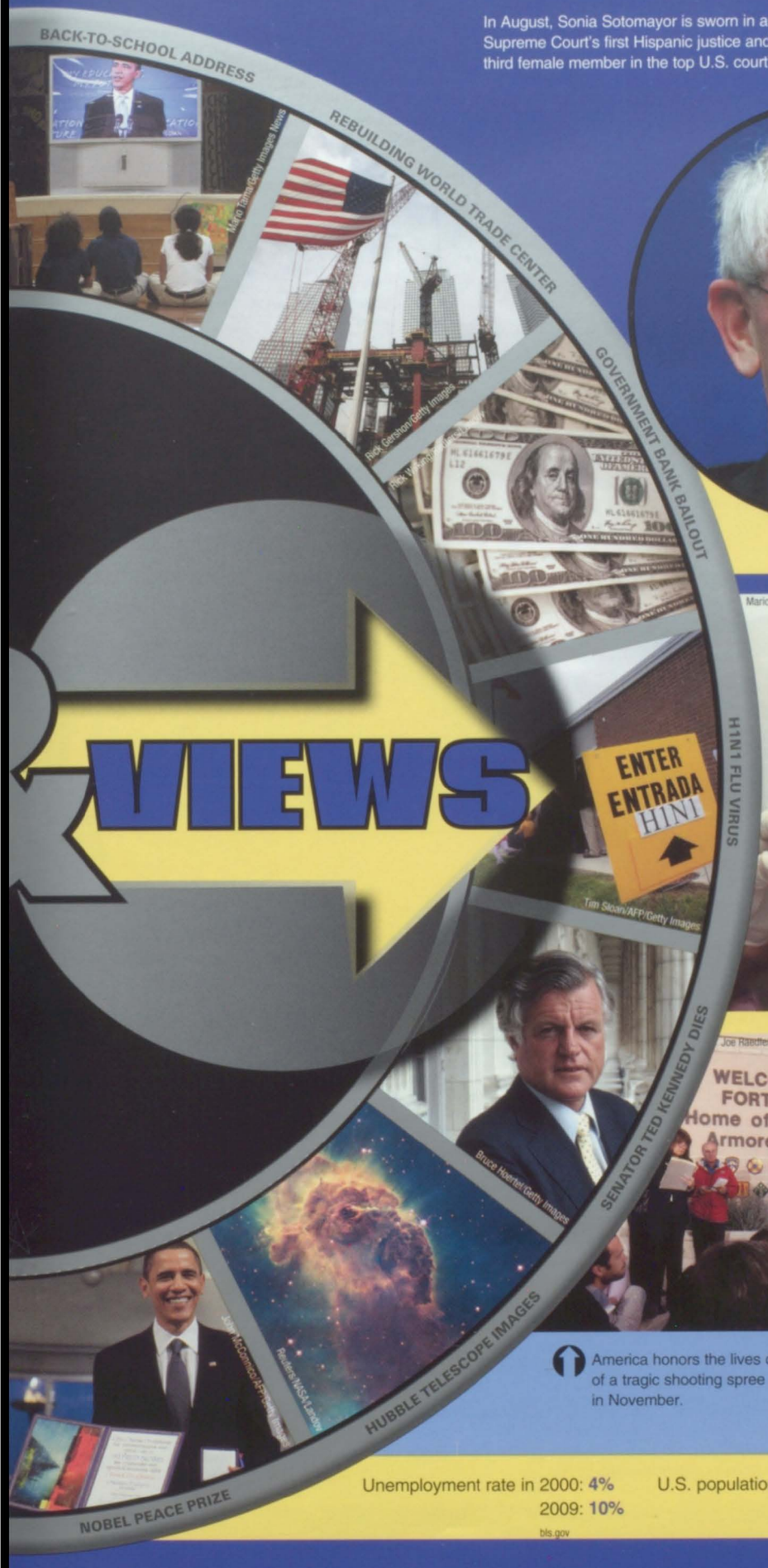

Jim Young/Reuters/Landov

In August, Sonia Sotomayor is sworn in as the Supreme Court's first Hispanic justice and only third female member in the top U.S. court's history.

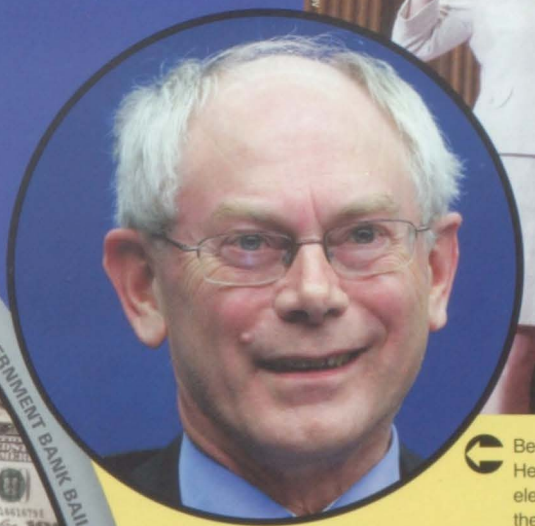

Yves Hermany/Reuters/Landov

Belgian Prime Minister Herman Van Rompuy is elected the first president of the European Council (EU) under the Treaty of Lisbon.

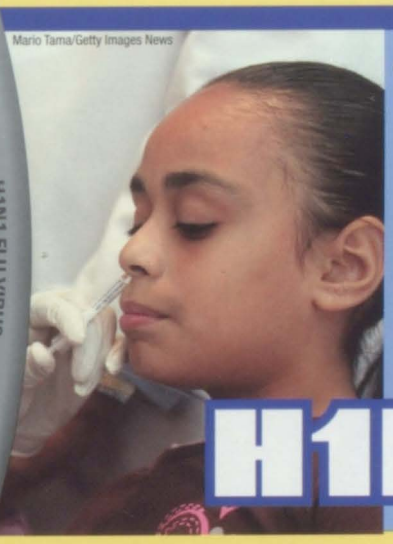

Mario Tama/Getty Images News

The H1N1 virus appears to affect teens more than typical flu viruses. Hand sanitizer is a commonplace sight in classrooms and other public spaces.

H1N1

Joe Raedle/Getty Images

America honors the lives of 13 innocent victims of a tragic shooting spree at Fort Hood, Texas, in November.

Justin Sullivan/Getty Images

In efforts to make General Motors more economically viable, the company discontinues the Saturn brand and announces plans to phase out its Pontiac division.

Unemployment rate in 2000: **4%**
2009: **10%**
bls.gov

U.S. population in 2000: **281 million**
2009: **305 million**
census.gov

Facebook users 2000: **0**
2009: **350 million**
thestlantic.com, guardian.co.uk

CHANGING WORLD

FOOD SHELVES

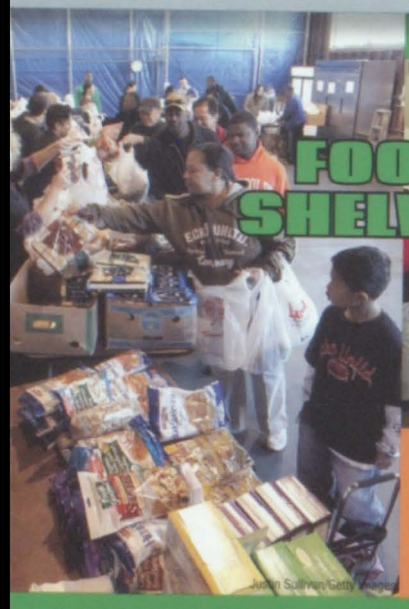

David McNew/Getty Images North America

The number of first-time visitors to food shelves surges, as families cope with the economic recession. Food banks report that demand is up 30 percent on average.

The Armed Forces Network broadcasts five NBA games to U.S. troops on Christmas Day. The NBA gives the AFN broadcast rights for free.

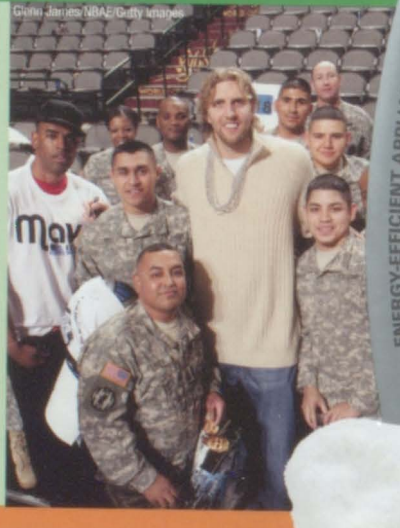

Gene James/NBAE/Getty Images

Consumers have more alternative fuel options as the number of biodiesel stations continues to grow across the United States.

Brian Snyder/Reuters

During October, Breast Cancer Awareness Month, pink products are everywhere: from printers to power tools, snowboards to golf balls, blow dryers to water bottles.

GIVE &

Nicholas Kamm/AFP/Getty Images

PEDAL FOR POWER

Bloomberg/Getty Images

ENERGY-EFFICIENT APPLIANCES

"PINK" DELTA PLANE

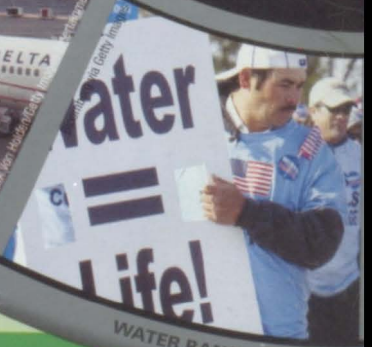

WATER BANS

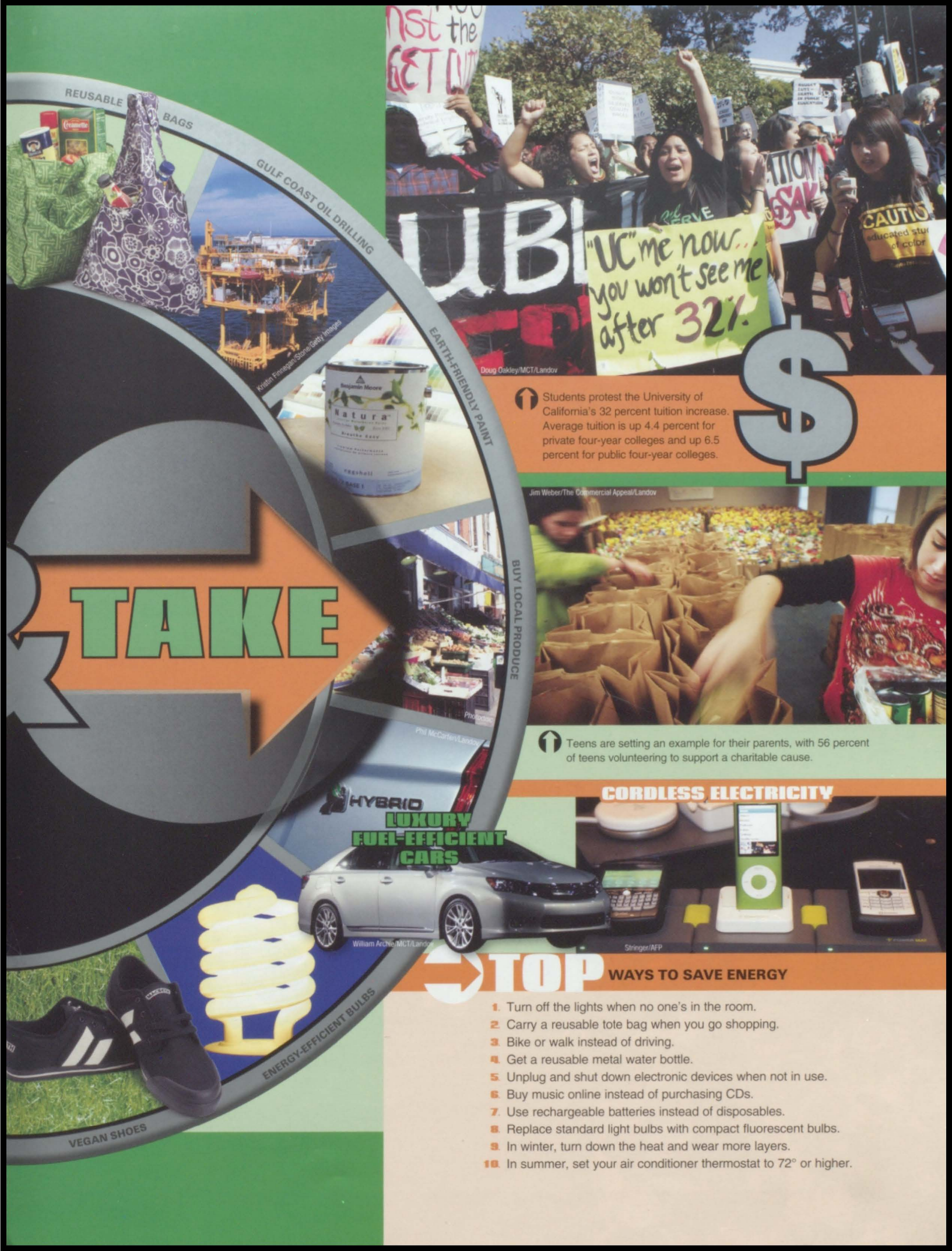

TOP WAYS TO SAVE ENERGY

1. Turn off the lights when no one's in the room.
2. Carry a reusable tote bag when you go shopping.
3. Bike or walk instead of driving.
4. Get a reusable metal water bottle.
5. Unplug and shut down electronic devices when not in use.
6. Buy music online instead of purchasing CDs.
7. Use rechargeable batteries instead of disposables.
8. Replace standard light bulbs with compact fluorescent bulbs.
9. In winter, turn down the heat and wear more layers.
10. In summer, set your air conditioner thermostat to 72° or higher.

SPORTS

At the Rose Bowl in Pasadena, the top-ranked Alabama Crimson Tide defeats the second-ranked Texas Longhorns to finish the Bowl Championship Series.

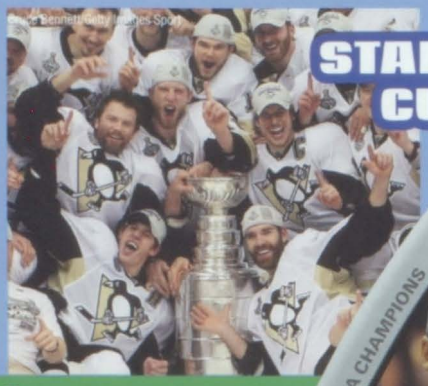

Sidney Crosby becomes the youngest captain to hoist the Stanley Cup as he leads the Pittsburgh Penguins to their third championship and first since 1992.

Team USA heads to Vancouver, British Columbia, for the Winter Olympics. More than 200 athletes represent the United States at the XXI Olympic Winter Games.

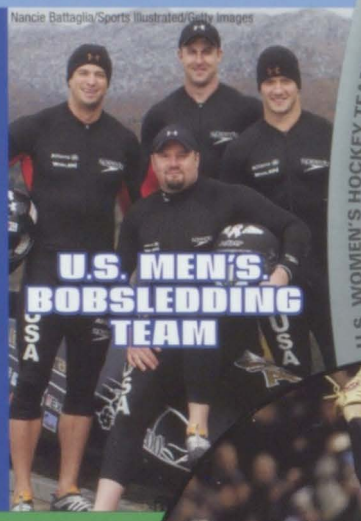

The New Orleans Saints beat the Indianapolis Colts 31-17 to win Super Bowl XLIV, their first championship title.

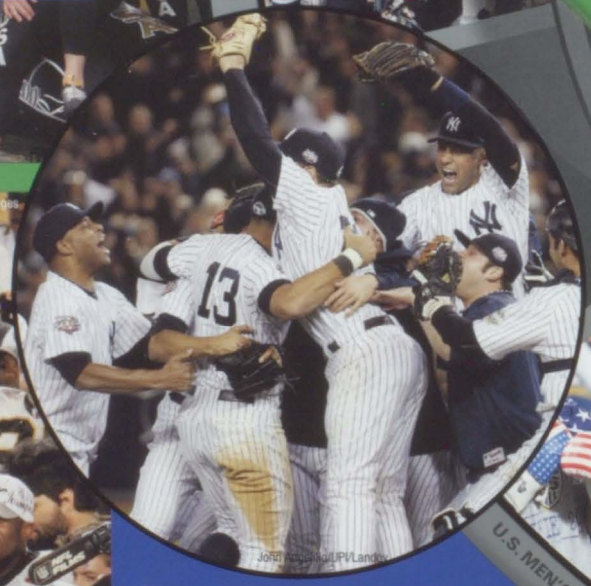

The New York Yankees capture their 27th World Series Championship when they beat the Philadelphia Phillies, four games to two.

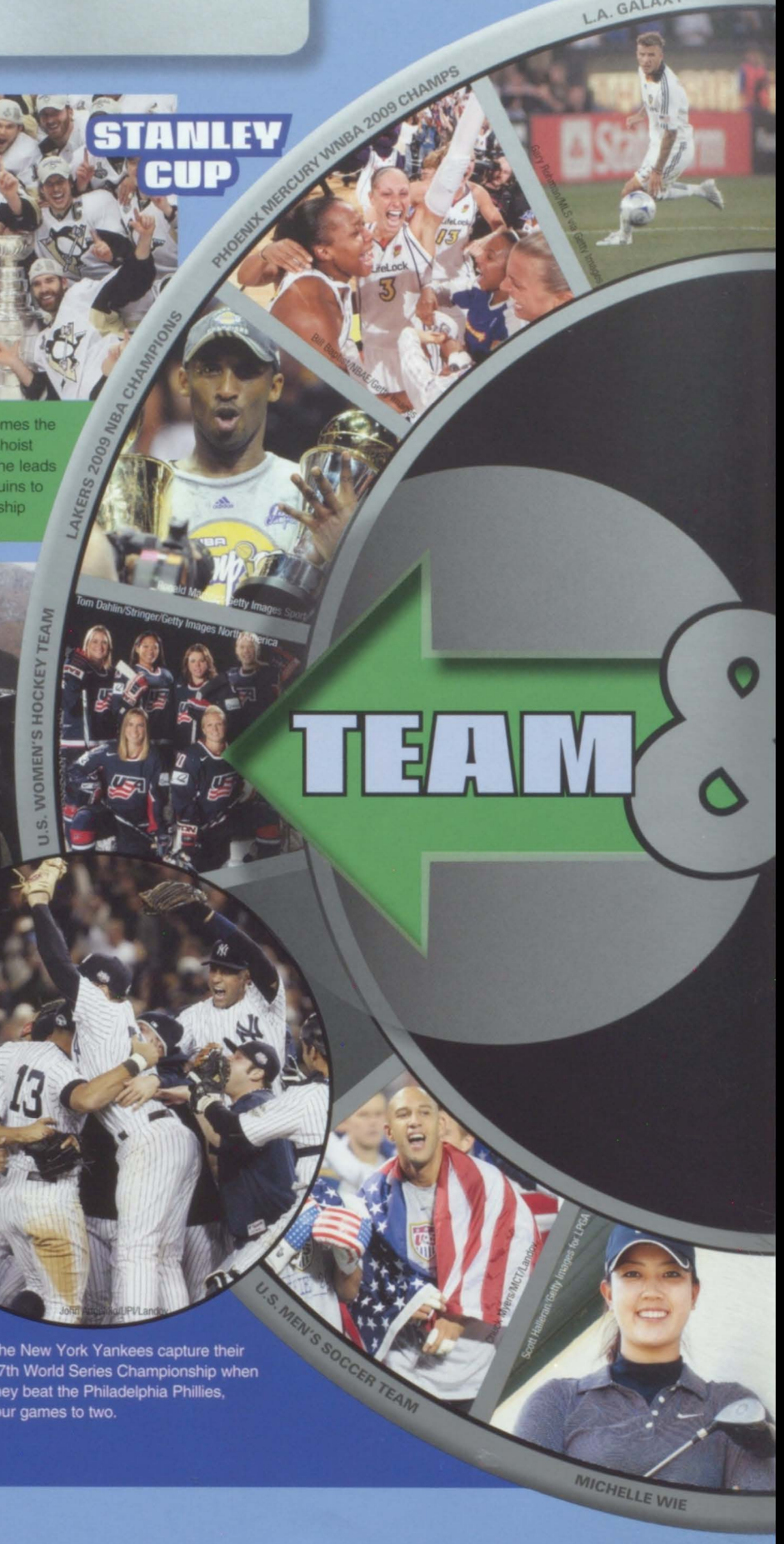

PLAYERS

RYAN SHECKLER

LISA LESLIE RETIRES

HEISMAN WINNER MARK INGRAM

RACHAEL FLATT

ROGER FEDERER

STEPHANIE GILMORE

JIMMIE JOHNSON

Brett Favre retires from retirement to lead the Minnesota Vikings. At 40, Favre continues to rewrite the record books, including the most-consecutive regular-season games.

FAVRE

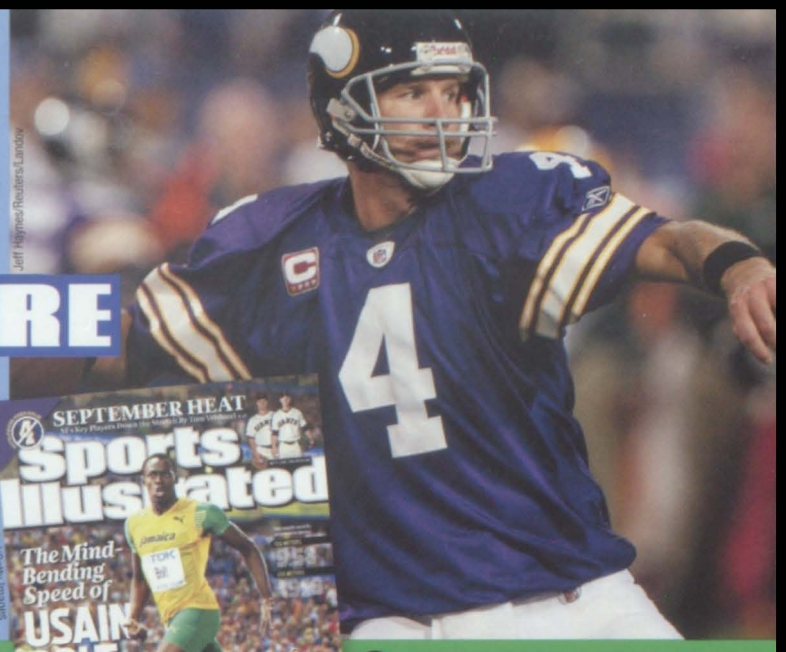

Jeff Haynes/Reuters/Landov

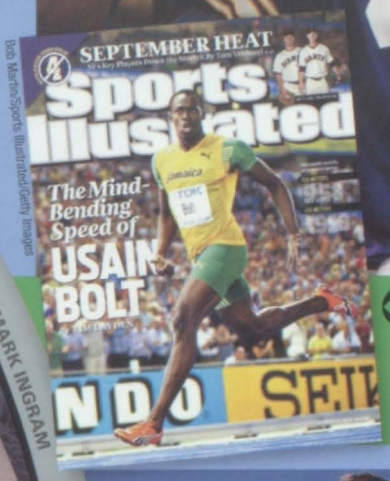

Bob Martin/Sports Illustrated/Getty Images

At the 12th IAAF World Championships in Berlin, Jamaican sprinter and three-time Olympic gold medalist Usain Bolt beats his own 100-meter and 200-meter world records.

Cameron Spencer/Getty Images

Shaun White leads a talented roster for the 2010 Olympic Snowboarding Team that also includes fellow gold medalists Kelly Clark, Hannah Teter and Seth Wescott.

SHAUN WHITE

Minnesota Twins' Joe Mauer becames only the second catcher in 33 years to win the American League Most Valuable Player Award, finishing first in a near-unanimous vote.

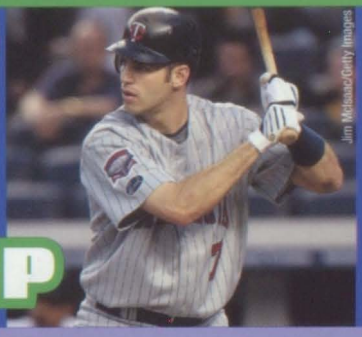

Jim Mcisaac/Getty Images

MVP

TOP GAMES/EVENTS OF THE DECADE

2008 Wimbledon final:
Rafael Nadal vs. Roger Federer
Super Bowl XLIII:
Steelers 27, Cardinals 23
World Series 2001, Game 7:
Diamondbacks 3, Yankees 2
2007 Fiesta Bowl:
Boise State 43, Oklahoma 42
2006 Rose Bowl:
Texas 41, USC 38
2008 Olympics:
100-meter men's butterfly, Michael Phelps
2009 Big East tournament:
Syracuse 127, UConn 117 (6 OT)
Super Bowl XLII:
Giants 17, Patriots 14
2002 NBA West finals, Game 7:
Lakers 112, Kings 106 (OT)
2005 UEFA Champions League final:
Liverpool beats AC Milan

MUSIC

Jun Sto/WireImage

Paul Diamond/WireImage

After the release of their fifth studio album, the Black Eyed Peas launch The E.N.D. World Tour, with stops in Australia, Japan, Malaysia, New Zealand and Thailand.

Mary Mary's album *Praiseworthy* reaches No.1 on *Billboard*'s Christian & Gospel Album Charts, No. 2 on the Top R&B/Hip-Hop Chart and No. 7 on the *Billboard* Top 200.

Paramore takes home the title of Favorite Rock Band at the MTV's People's Choice Awards. Lead singer Hayley Williams kept in touch by Tweeting with fans throughout the awards program.

Dave Willis/Retna UK/Landov

Taylor Swift has an amazing year with four CMA Awards and the Grammy for Best Album of the Year.

Lee Everett Cobeaga

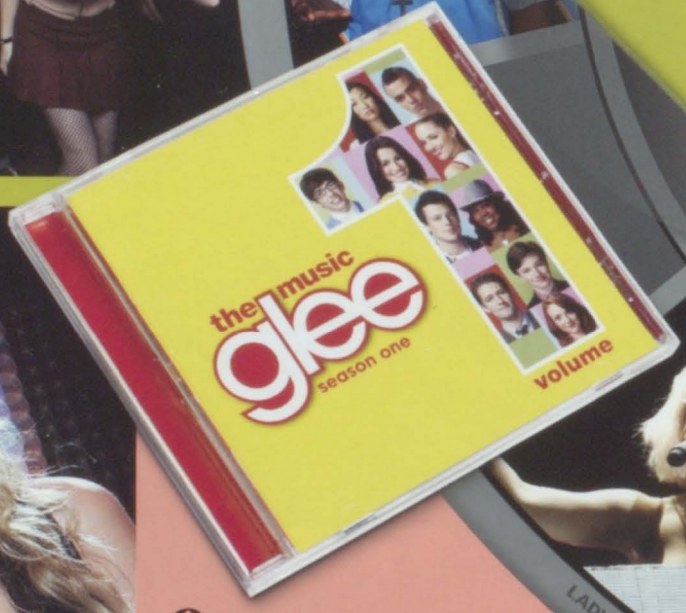

Glee geeks go wild! Volume 1 of the *Glee* soundtrack features 17 songs from the hit Fox show about a struggling high school glee club.

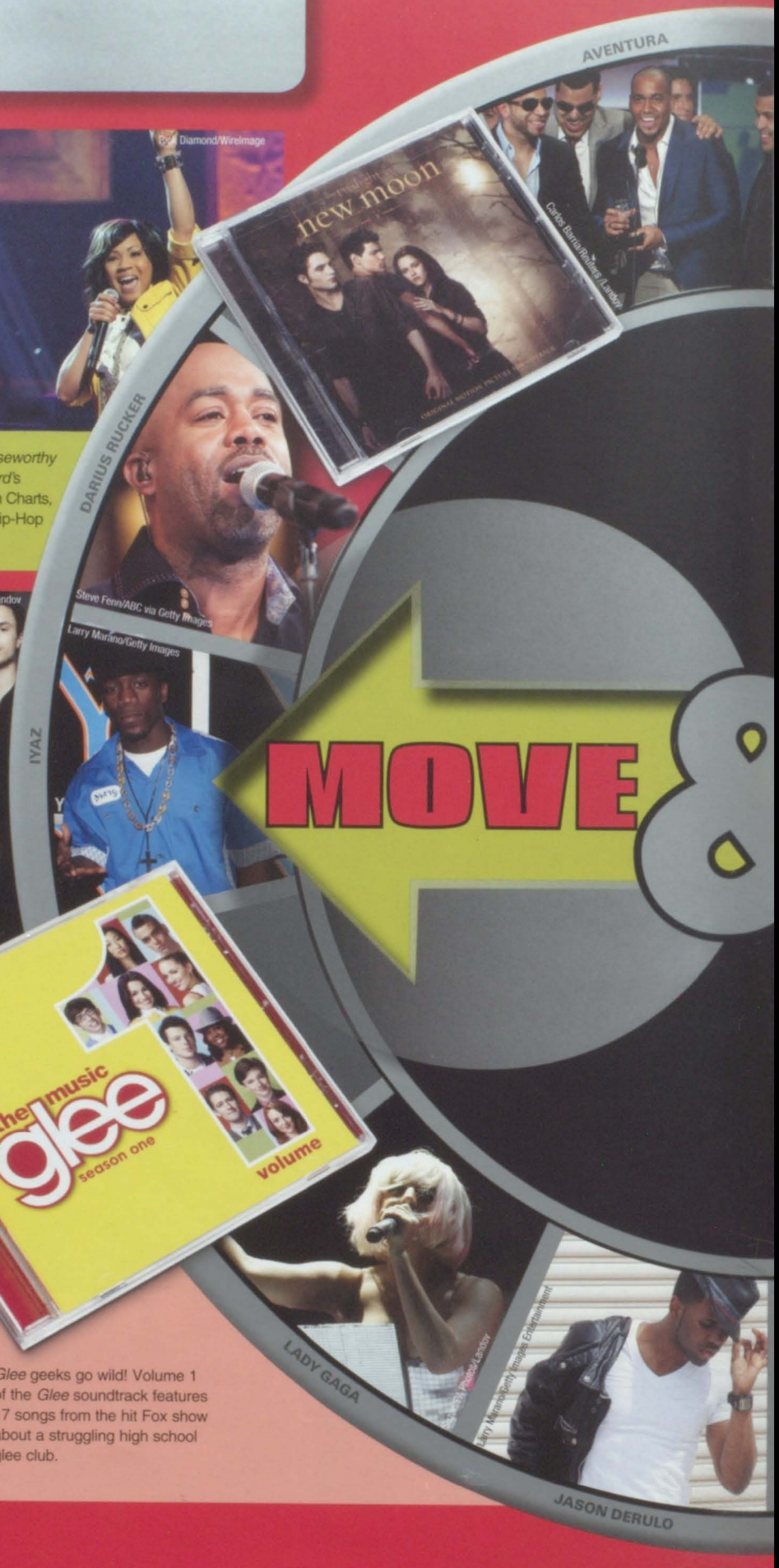

GROOVE

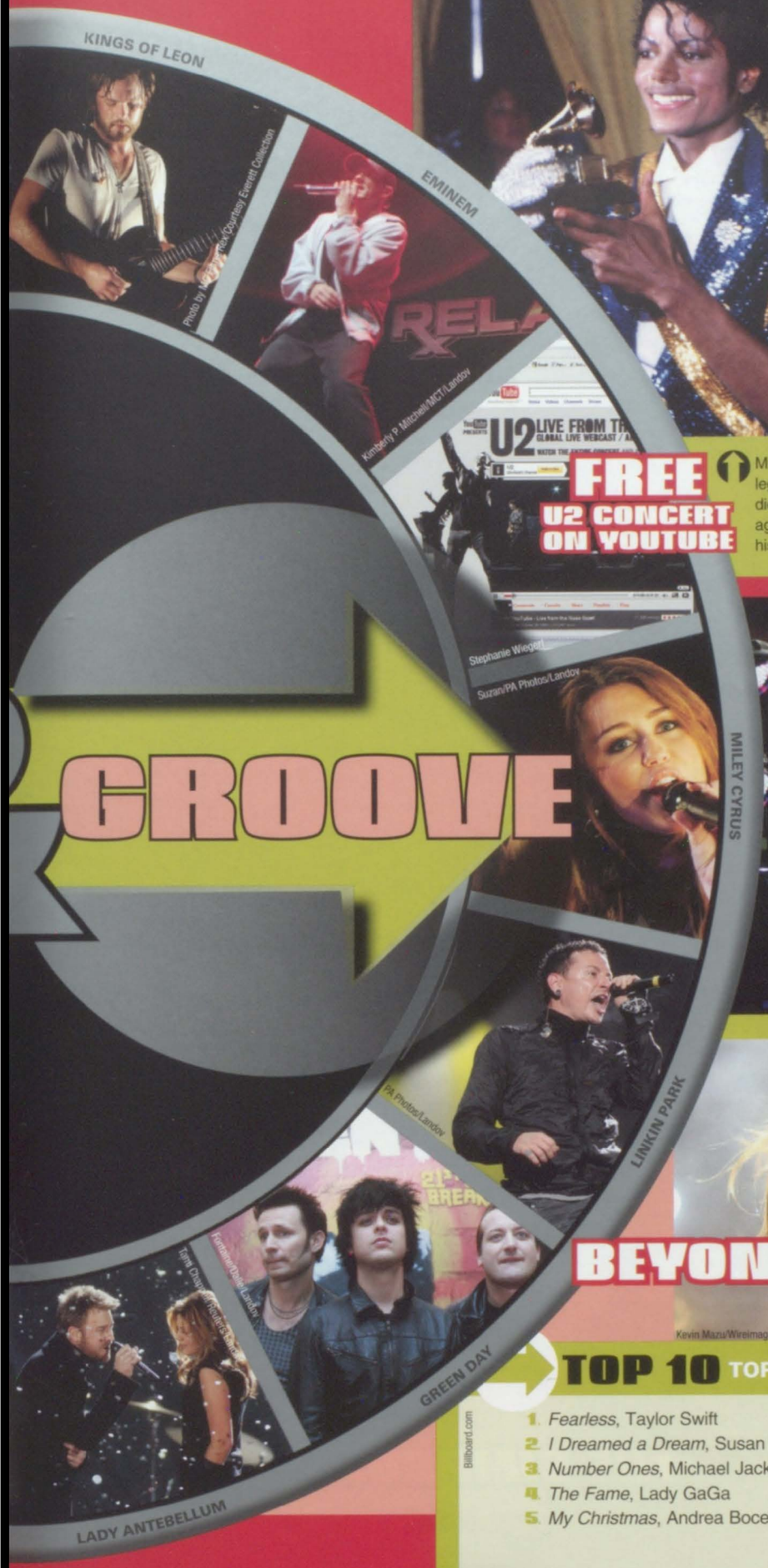

CBS/Landov

Michael Jackson, the legendary King of Pop, dies unexpectedly at the age of 50, just weeks before his *This Is It* world tour is to begin.

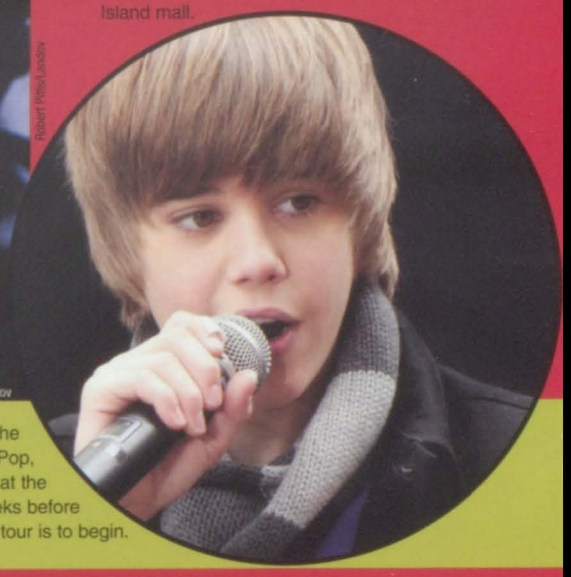
Robert Pitts/Landov

Justin Bieber parlays YouTube fame into a record deal. A crowd of more than 3,000 screaming fans forces him to cancel an appearance at a Long Island mall.

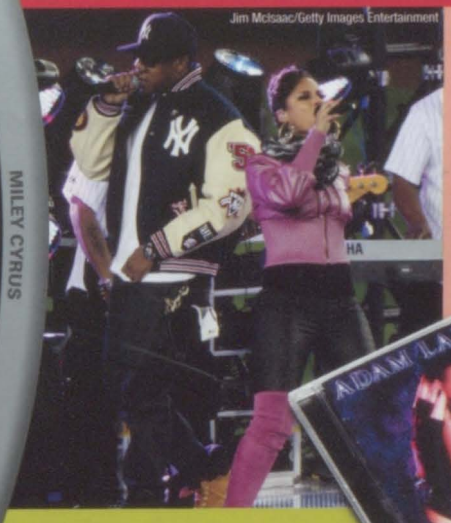
Jim McIsaac/Getty Images Entertainment

Alicia Keys guest stars on JayZ's album, *The Blueprint 3*. Their joint effort, "Empire State of Mind," is one of the most successful songs of the year.

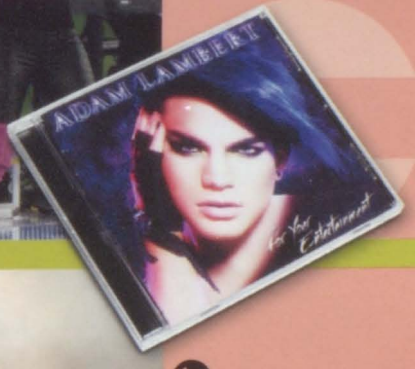

Kevin Mazur/Wireimage

Beyoncé broke the record for a female artist at the Grammys with six awards, including Song of the Year and Best Female Pop Vocal Performance.

BEYONCÉ

TOP 10 TOP-SELLING ALBUMS OF 2009

Billboard.com

1. *Fearless*, Taylor Swift
2. *I Dreamed a Dream*, Susan Boyle
3. *Number Ones*, Michael Jackson
4. *The Fame*, Lady GaGa
5. *My Christmas*, Andrea Bocelli
6. *Hannah Montana: The Movie Soundtrack*, Hannah Montana
7. *The E.N.D.*, Black Eyed Peas
8. *Relapse*, Eminem
9. *The Blueprint 3*, Jay-Z
10. *Only By the Night*, Kings of Leon

ENTERTAINMENT

- Tina Fey's acclaimed NBC comedy *30 Rock* receives a record 22 primetime Emmy Award nominations and wins five, including Best Comedy Series and Best Actor in a Comedy Series (Alec Baldwin).

- Reality TV shows like CBS's *Survivor* and *The Amazing Race* continue to draw in viewers of all ages.

- A new generation discovers the Fab Four. The Beatles: Rock Band is a smash hit among teens, parents and even grandparents!

- New Fox hit TV show *Glee* takes home the Golden Globe for Best Musical or Comedy Television Series over such veteran shows as *The Office*, *30 Rock* and *Entourage*.

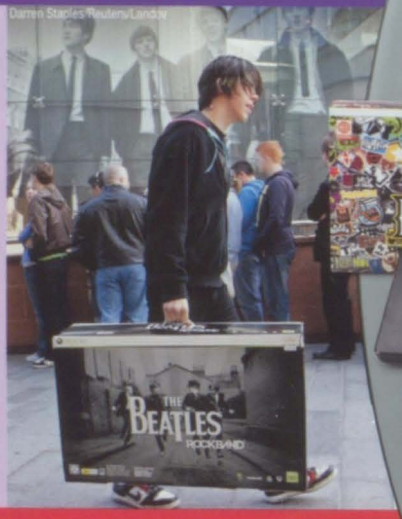

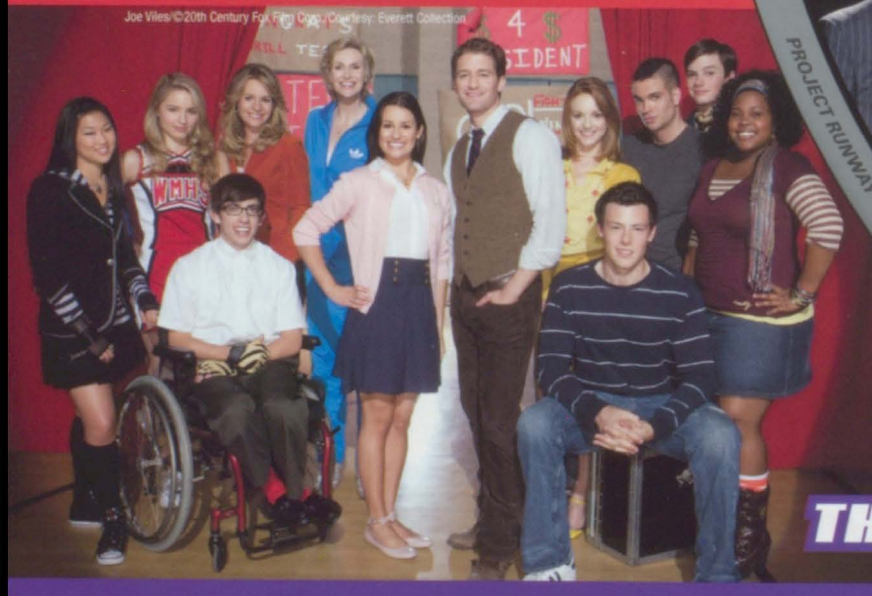

Sesame Street, the legendary PBS children's show, celebrates 40 years of ABCs and 123s with the likes of Cookie Monster, Oscar the Grouch and Big Bird.

SpongeBob SquarePants celebrates 10 years on the air with the debut of *Truth or Square*, a Nickelodeon TV movie featuring celebrity guests and several shocking twists.

After just seven months, Conan O'Brien receives $45 million to surrender his position as host of *The Tonight Show* after NBC decides to return Jay Leno to his previous time slot.

TOP 10 TOP-SELLING VIDEO GAMES OF 2009

1. Wii Fit
2. Wii Play
3. Pokémon Platinum Version
4. Mario Kart Wii
5. Resident Evil 5 (Xbox 360)
6. Killzone 2
7. Call of Duty: World at War
8. Resident Evil 5 (PS3)
9. Halo Wars
10. Street Fighter IV

Source: cnbc.com

MOVIES

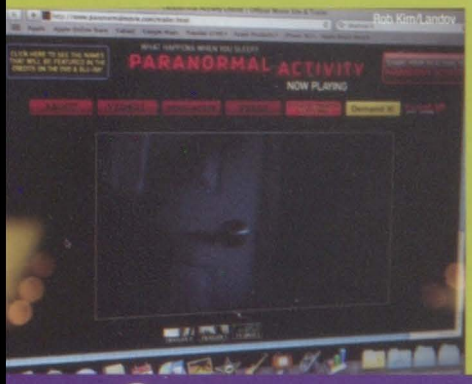

After two weeks of limited sold-out shows, 1 million moviegoers submit online requests that cause the nationwide release of *Paranormal Activity*.

Harry Potter and the Half-Blood Prince raked in the biggest midnight earnings of all time, grossing $22.2 million at the box office.

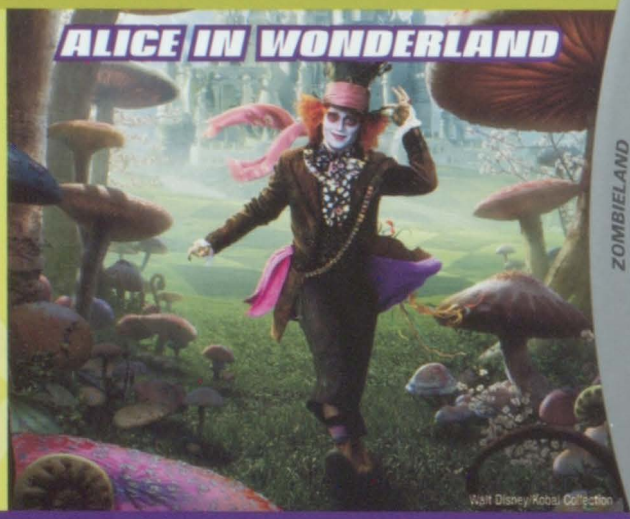

Ralph Nelson/©Warner Bros./Courtesy Everett Collection

LAUGH

NINJA ASSASSIN

WHERE THE WILD THINGS ARE

TRANSFORMERS: REVENGE OF THE FALLEN

ZOMBIELAND

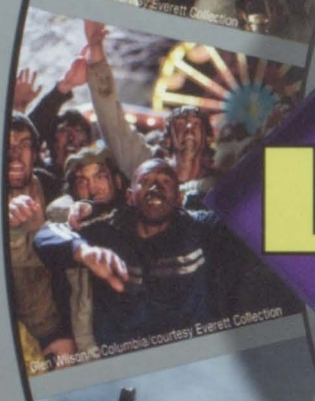

2012

VALENTINE'S DAY

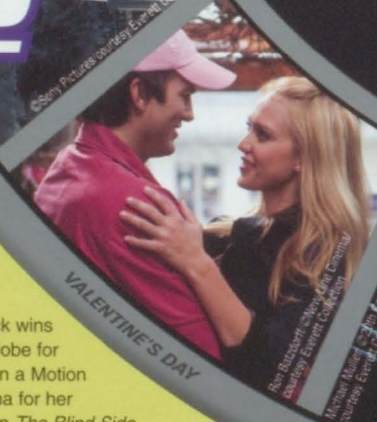

X-MEN ORIGINS: WOLVERINE

Sandra Bullock wins the Golden Globe for Best Actress in a Motion Picture–Drama for her performance in *The Blind Side*, based on the true story of Baltimore Ravens football player Michael Oher.

In just 41 days, James Cameron's *Avatar* overtakes *Titanic* to become the highest-grossing movie ever worldwide at $1.859 billion.

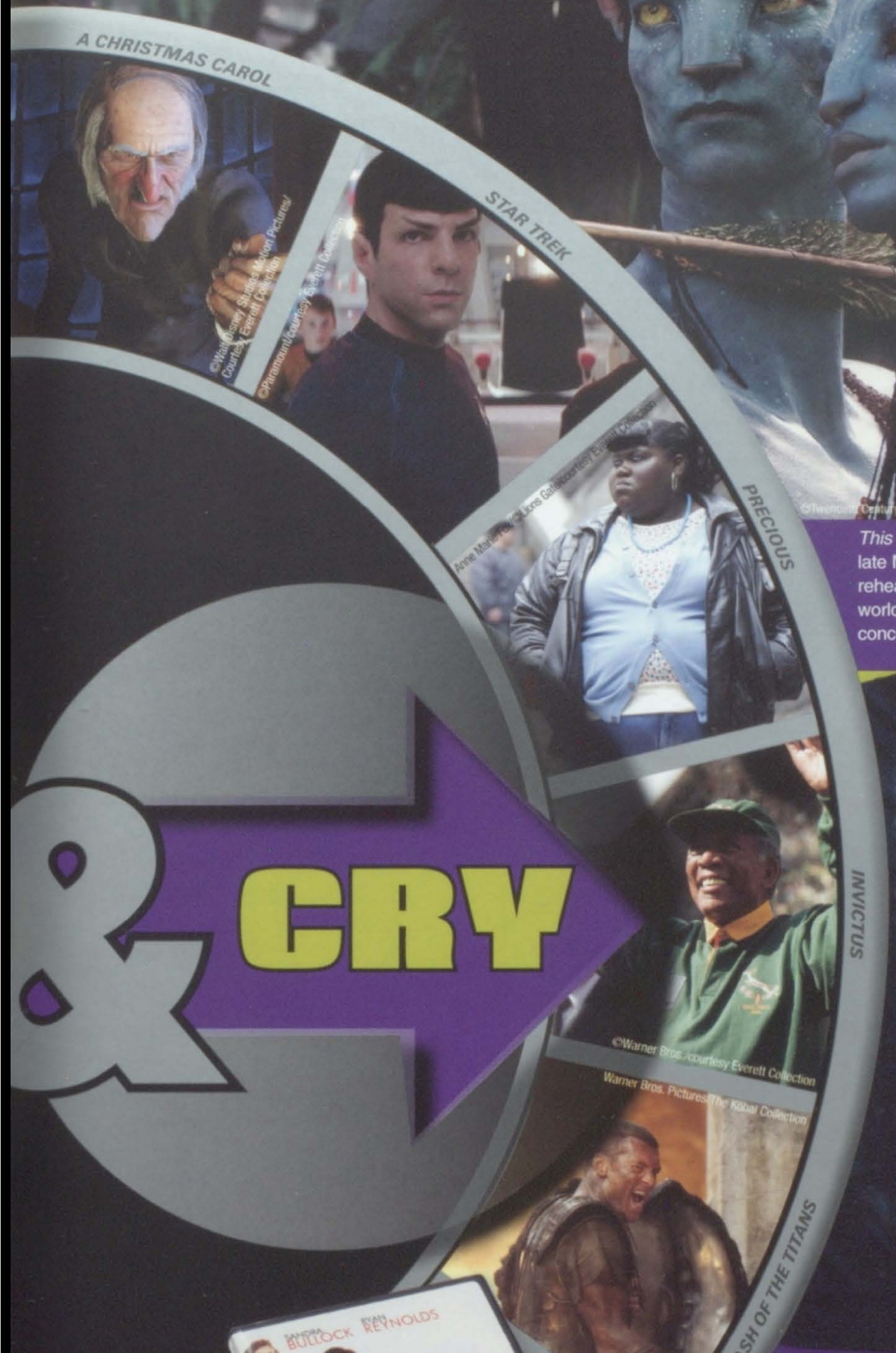

& CRY

©Twentieth Century-Fox Film Corporation/courtesy Everett Collection

This Is It, a film about the late Michael Jackson's tour rehearsals, becomes the world's highest-grossing concert movie and documentary.

©Sony Pictures Entertainment/courtesy Everett Collection

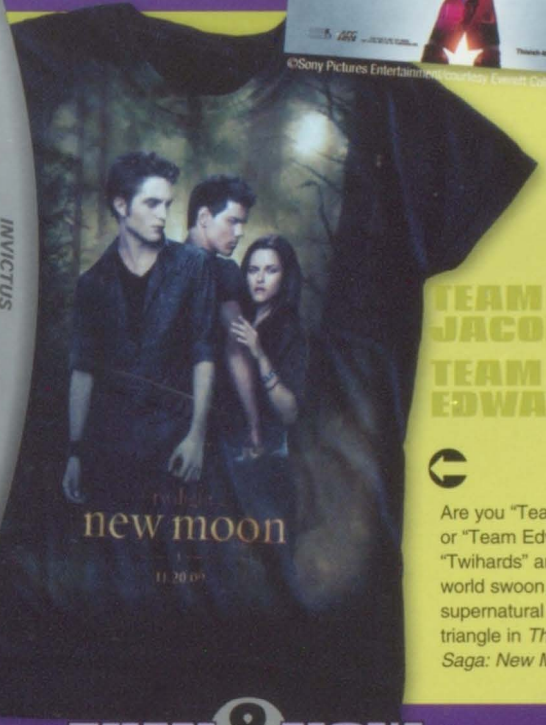

TEAM JACOB

TEAM EDWARD

Are you "Team Jacob" or "Team Edward"? "Twihards" around the world swoon over the supernatural love triangle in *The Twilight Saga: New Moon*.

THEN & NOW

TOP 10 BOX OFFICE HIT MOVIES

2000	2009
1. *How the Grinch Stole Christmas*	1. *Avatar*
2. *Cast Away*	2. *Transformers: Revenge of the Fallen*
3. *Mission: Impossible II*	3. *Harry Potter and the Half-Blood Prince*
4. *Gladiator*	4. *The Twilight Saga: New Moon*
5. *What Women Want*	5. *Up*
6. *The Perfect Storm*	6. *The Hangover*
7. *Meet the Parents*	7. *Star Trek*
8. *X-Men*	8. *The Blind Side*
9. *Scary Movie*	9. *Alvin and the Chipmunks: The Squeakquel*
10. *What Lies Beneath*	10. *Monsters Vs. Aliens*

Boxofficemojo.com

TRENDS

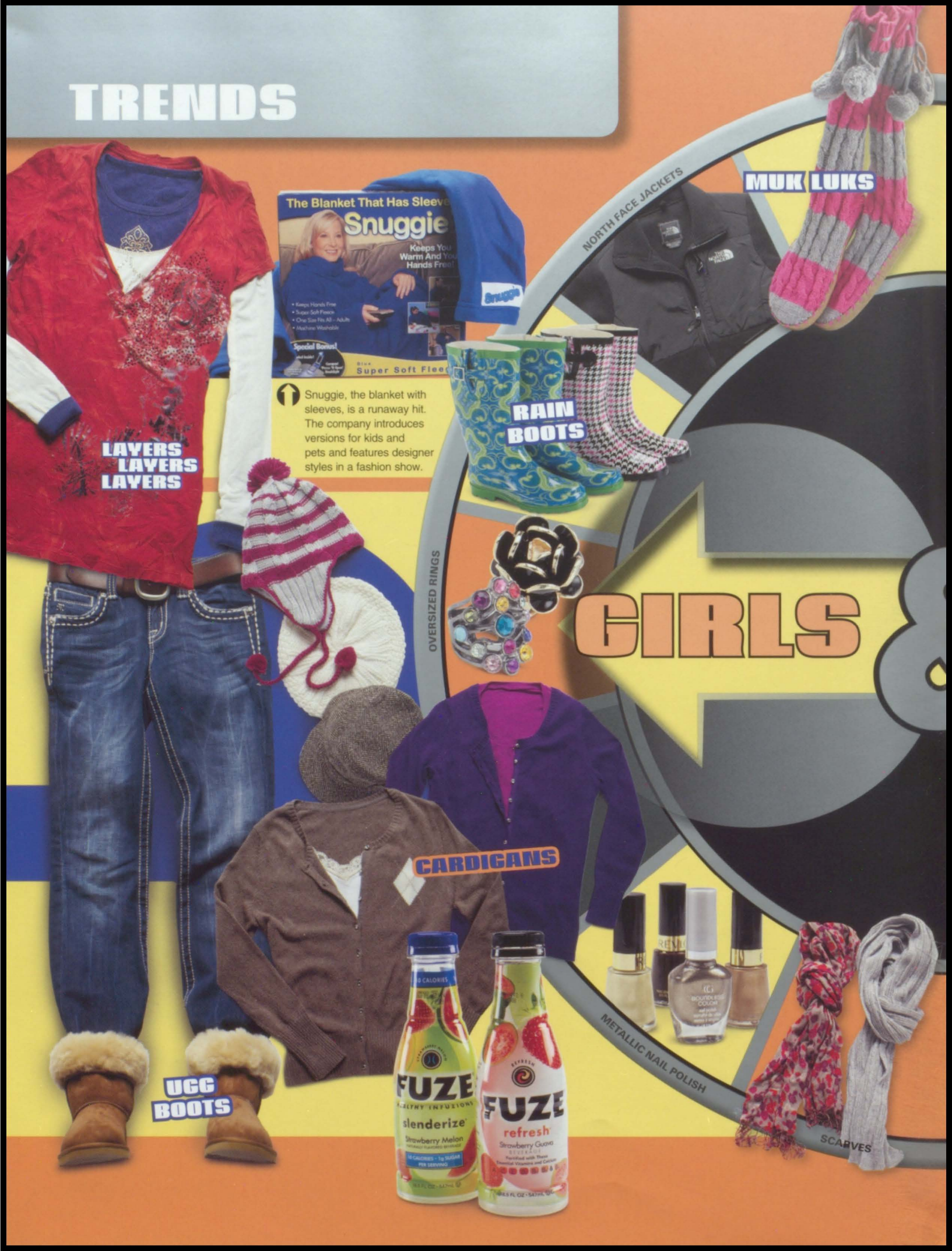
LAYERS
LAYERS
LAYERS
The Blanket That Has Sleeves
Snuggie
Keeps You Warm And Your Hands Free!
Special Bonus!
Super Soft Fleece
Snuggie, the blanket with sleeves, is a runaway hit. The company introduces versions for kids and pets and features designer styles in a fashion show.
NORTH FACE JACKETS
MUK LUKS
RAIN BOOTS
OVERSIZED RINGS
GIRLS
CARDIGANS
UGG BOOTS
FUZE
slenderize
Strawberry Melon
FUZE
refresh
Strawberry Guava
METALLIC NAIL POLISH
SCARVES

GUYS

Graphic tees, worn alone or paired with zip-front hoodies, are a comfortable way to make a style statement, promote your favorite band and express your individuality.

BOAT SHOES

CARGO SHORTS

EARFLAP HATS

AVIATOR SUNGLASSES

ENERGY DRINKS

PEA COATS

BASKETBALL SHOES

GIRLS & BOYS PLAID SHIRTS

BASKETBALL SHORTS

WORK BOOTS

Kevork Djansezian/ Getty Images Entertainment

TOP 10

FASHION TRENDS

1. Skinny jeans
2. Big '80s shoulders
3. Over-the-knee boots
4. Graphic tees
5. Hoodies
6. Animal prints
7. Rachel Roy bags
8. Ripped jeans
9. '90s grunge
10. Flared jeans

teenvogue.com, teenfashion.about.com

LIFESTYLE

Jeremy Woodhouse/Blend Images

Quinceañeras, the Latin American culture's coming-of-age celebration on a girl's 15th birthday, are becoming larger and more elaborate like Sweet 16 parties.

Mario Tama/Getty Images News

Martin Keene/PA Photos/Landov

Brenda Grismer

More than half (55 percent) of Americans ages 12-17 use social networking websites.

Tim Ireland/PA Photos/Landov

Now you can carry a whole library in a device the size of a hardcover. Consumers crave readers like Amazon's Kindle and the Sony Reader.

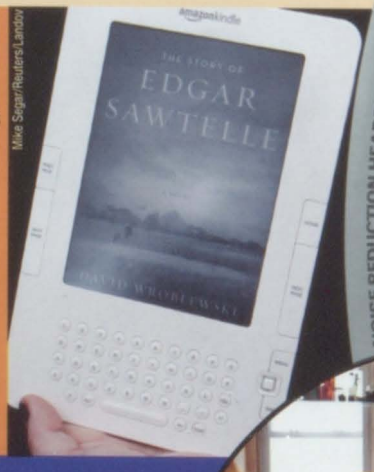

Mike Segar/Reuters/Landov

NOISE REDUCTION HEADPHONES

HOT

In January 2010, teen employment rates hit a record low of 26.2 percent due to a lack of entry-level jobs available at the minimum wage.

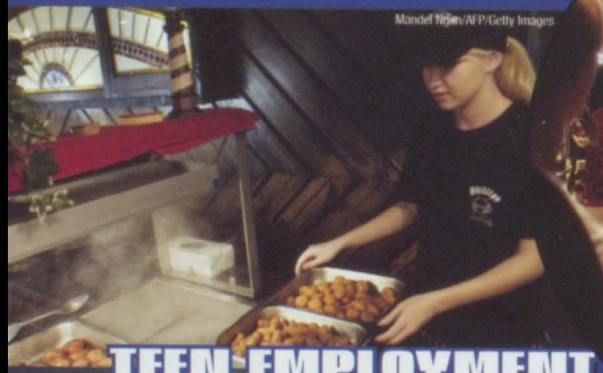

Mandel Ngan/AFP/Getty Images

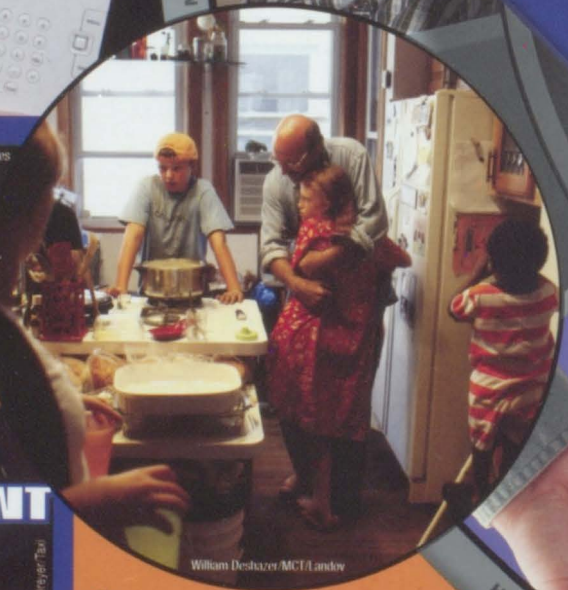

William DeShazer/MCT/Landov

Justin Sullivan/Getty Images News

HAND SANITIZER

CELL PHONES

TEEN EMPLOYMENT

Bob Dreyer/Tax

Pass the potatoes, please. Busy families are cutting back on expensive take-out meals and making time to sit down together for healthier, home-cooked family dinners.

This 16-page World Beat section is printed on SFI certified stock.

jostens®

© 2010 Jostens Inc. Printed in USA. 09-0666 (1133)

9